Telephone EV 3-4111

The Daily Colonist.

Forecast: Rain
(Details on Page 2)

Vancouver Island's Leading Newspaper Since 1858

No. 294—103rd YEAR | VICTORIA, BRITISH COLUMBIA, TUESDAY, NOVEMBER 28, 1961 | 10 CENTS DAILY 15 CENTS SUNDAY | 34 PAGES

No Export, No Project

VANCOUVER (CP) — Dr. Gordon Shrum said Monday the Columbia hydro project is doomed unless power sales are permitted in the United States at the right price. (See Page 31.)

Dr. Shrum, speaking in an interview as chairman of the B.C. Energy Board, said: "British Columbia couldn't go ahead with the Columbia unless the Americans were able and willing to buy our power at a price around five mills per kilowatt hour."

* * *

In Washington, United States Secretary of the Interior Stewart Udall said if the Columbia treaty isn't ratified in "the next few months," the U.S. will consider alternative plans.

Justice Minister Fulton said both statements will be answered in a speech at Prince George tonight.

Of Udall's statement, Mr. Fulton commented: "I've said several times that the U.S. wouldn't wait indefinitely. This just confirms there's no room for shilly-shallying by B.C."

* * *

FLEMING INVITED TO HYDRO PARLEY

Girl Cyclist Injured

Crumpled bicycle marks spot where eight-year-old Kathy Williams, 1653 Earl, was knocked to pavement in collision between her bicycle and car yesterday. Last night Kathy, Grade 3 student at Margaret Jenkins School, was in satisfactory condition at Royal Jubilee Hospital with head, hip and side bruises. Police said bicycle and car were going in the same direction when bicycle turned in front of bigger vehicle. Const. John Rickerby talks with car driver Mrs. Dorothee C. Turner, 515 Foul Bay Road.—(William A. Boucher photo.)

Bennett Calls Immediate Talks

By PETER BRUTON

Premier Bennett yesterday sent a letter to federal Finance Minister Donald Fleming seeking an immediate meeting to discuss financial arrangements for Columbia River power developments.

The premier said that if Mr. Fleming and his advisers did not want to come to Victoria he was prepared to go to Ottawa for the negotiations.

* * *

At the same time the premier declined comment on all other power questions.

He shrugged off a question relating to a statement by U.S. Secretary of the Interior Stewart Udall yesterday that unless Canada gets cracking on Columbia treaty ratification the U.S. will be forced to seek other sources of power.

And a broad smile was his only reply when asked if he expected federal Justice Minister Davie Fulton to announce a change in the federal government's opposition to long-term power export when he speaks at Prince George tonight.

* * *

Meanwhile Lands and Forests Minister Ray Williston agreed with Mr. Udall that the time was rapidly approaching when Canada would have to ratify the treaty.

"I agree with him it's a matter of months," he said.

The premier has stated that B.C. will agree to the Canadian ratification of the Columbia treaty early in the New Year.

Anti-Cancer Vaccine On Trial in Sweden

STOCKHOLM (Reuters)—Sweden will begin experimentally vaccinating people against cancer next month.

A group of 120 persons, aged between 60 and 70, will be given a vaccine made with dead cancer cells, which are not dangerous.

She's a Real Doll

Question may be asked, which is the toy dolly? Two-year-old Rhonda Micklus of Bethlehem, Pa., easily qualifies for title of "a real doll" in this photo taken in department store.—(AP photofax.)

Paris Ghost City

PARIS (UPI)—An estimated half-million power and transport workers began a nationwide strike today, turning Paris almost into a ghost city.

Railwaymen started the walkout at 4 a.m., bus and subway employees followed an hour later and workers in the gas, electric and water supply services quit their jobs at 6 a.m.

The strike—scheduled to last 11 to 24 hours—was aimed at forcing an end to the government's wage and price freeze regulations.

LIGHTS OUT

Street lights, shop signs and all other lights in Paris went out at 6 a.m. The famous Les Halles market was plunged into confusion.

Today all home electric appliances were without power and commercial bakers had no power for their ovens. Traffic jams on the road—created because of the subway shutdown—added to the confusion.

The strike is the third since Oct. 18.

MINOR RELIEF

All previous demands for wage boosts have been countered with minor concessions by Premier Michel Debre. The unions, charging that these concessions are inadequate, have decided to try to force the government to capitulate completely.

Ottawa Visitor

Argentine President Arturo Frondizi meets Prime Minister Diefenbaker in Ottawa today for talks on world affairs and trade and cultural relations. Frondizi arrived by air last night and was greeted by the prime minister.

Red A-Ban Plan 'Not Acceptable'

MOSCOW (AP)—The Soviet Union proposed Monday that the three powers meeting in Geneva today agree to ban all nuclear testing. France was asked to join the United States, Britain and the Soviet Union in the agreement.

Western sources said the new Soviet offer was unacceptable because it again would set up a test moratorium without adequate controls.

The proposal was contained in documents handed out to correspondents called to the foreign office.

One was the text of a suggested agreement which the Soviet Union said it hoped would be adopted at once in Geneva. It would effectively seal off U.S. plans to continue its underground testing as well as any atmospheric testing.

'NOT NECESSARY'

The plan would put an immediate total ban on underground testing such as is carried on by the U.S. until a workable system of detection could be developed.

As for testing bombs in the air, under water and in space the Russians said the various countries had adequate facilities for detecting such tests now and no inspection would be necessary.

SIMILAR PROPOSAL

A similar proposal governing atmospheric testing was made by President Kennedy and Prime Minister Macmillan Sept. 3 after Russia broke a three-power moratorium by resuming nuclear tests in the air and under the sea.

Won't Hurt Anyone Macmillan Pledges

SHEFFIELD (Reuters)—Prime Minister Macmillan said last night he is hopeful Britain will "not be put in the position of choosing between Europe and the Commonwealth" in talks now going on about conditions of Britain's entry into the European Common Market. (See Page 3.)

The prime minister made the statement at a political rally shortly after his private weekend discussions with French President de Gaulle.

NOT TO DAMAGE

Macmillan declared: "The aim of the British government is to help bring more people together, not to damage or destroy the unity which already exists.

"I am convinced our friends in Europe are conscious of all this: That the last thing they want is to see the break-up of the Commonwealth."

ONLY ON TERMS

Earlier it was disclosed Britain applied for full-fledged membership in the European Common Market but only on terms that will not endanger the well-being of its Commonwealth partners.

The official stand was disclosed by private sources who provided a copy of the text of a hitherto secret speech delivered Oct. 10 by Lord Privy Seal Edward Heath.

New UBC Head?

Dr. John B. Macdonald, professor of oral microbiology at Harvard University and head of the Forsyth Dental Infirmary affiliated with Harvard is reported to be replacing Dr. Norman MacKenzie as president of the University of British Columbia, who retires next year. See Page 16.

UN Assembly Demands End To Colonialism

UNITED NATIONS (UPI)—The General Assembly wound up a month-long debate on colonialism early today, calling on all powers to end colonial status throughout the world without delay. It took no action on the Dutch-Indonesian dispute concerning West New Guinea.

The United States enlivened the closing stage of the debate with a statement denouncing the Chinese-Russian combine as history's largest colonial empire and "one of the most cruel and oppressive ever devised."

INDEPENDENCE URGED

By a 97-0 vote, with France, South Africa, Spain and Britain abstaining, the Assembly approved a 38-power resolution reaffirming its declaration of last year urging that independence be granted to the world's remaining colonial territories without delay.

SPECIAL COMMITTEE

The resolution called for creation of a 17-nation special committee to study the colonial problem and make recommendations to speed up the independence process.

A compromise resolution on the South Pacific island of West New Guinea—held by The Netherlands and claimed by Indonesia—sponsored by 13 African countries, failed to gain the two-thirds majority required for passage. The vote was 53-41 with nine abstentions.

RESOLUTION WITHDRAWN

The Netherlands then withdrew its own resolution which would have turned the territory over to the United Nations for a plebiscite to determine its future.

Hunters Staggered By Two-in-One Shot

(Special to the Colonist)

CHEMAINUS—Two deer with one shot sounds like something from the adventures of Baron Munchausen. Out for a hunting trip on Mount Brenton, John Bayuk, Jr., and John Bayuk, Sr., both of Chemainus, had the adventure.

* * *

Mr. Bayuk, Jr., said: "I walked over a windfall in second-growth timber when I saw two deer moving about 60 yards away. I stopped, aimed, fired and prepared for the second shot.

"Everything was quiet. I waited a couple of minutes and slowly went to the fallen deer—and there they were, two does lying five feet apart. The first had been killed by a shot through the heart and the second doe had a broken back.

* * *

"My father, who finally arrived, just said, 'If I hadn't seen it myself I wouldn't believe you'."

Mr. Bayuk is a millworker at the Chemainus mill and came from Yugoslavia in 1949.

Ever since he was a boy of 14 he has liked to hunt, but in his homeland it was mainly rabbits, hares and red foxes.

Aid Sought After Floods

VANCOUVER (CP) — The federal and British Columbia governments have been urged to declare the Nass River a disaster area and set up a joint fund to rehabilitate victims of devastating Oct. 16 floods.

Arrests Anger French

CAIRO (Reuters) — Swiss embassy officials tried Monday to reach four members of a French mission arrested Friday with five other persons on charges of plotting to assassinate President Nasser.

'INCREDIBLE'

The French government called the charges "hypotheses" which "are so evidently incredible that they would not merit a denial if it were not that they appear to have been advanced in an attempt to justify an unprecedented violation of all international rules."

The four officials — Andre Mated, Jean Paul Bellivier, Henri Mouton and Andre Miquel—were members of a mission investigating seizure of French property.

ASSASSINATION PLOT

The charges against them included the alleged assassination plot, spying, planning to establish a clandestine radio in Cairo, smuggling money abroad and distributing subversive pamphlets.

Snow Snarls Canyon Road

VANCOUVER (CP) — A blinding snowstorm hit the Fraser Canyon Monday, leaving a trail of stranded motorists and minor traffic accidents.

DON'T MISS

Leave Clubhouse CPR Tells Bowlers (Page 2)

* * *

Britain Forced To Take Stock (Page 15)

* * *

Librarians Probe Liberty of Thought (Page 16)

* * *

Who Rules After Bang? (Page 21)

* * *

Gang Bosses Kill Bail Jumper (Page 22)

* * *

Red Tape Snipped For Bride-to-Be (Names in News, Page 31)

* * *

Tourist Target: Europeans (Page 33)

* * *

	Page
Bridge	28
Comics	32
Crossword	28
Financial News	14
Garden Notes	32
Radio Programs	27
Social	18, 19, 20
Sport	10, 11, 12
Television	28
Theatres	22

Fund Adds Warmth to Cold Logic

Though they may provide a guide of sorts, rules, regulations and cold logic all but collapse when they're applied to a struggling family.

An unemployed husband, a frantic wife, an anxious child, relying on city relief for their next meal, are referred to in the schedule of social assistance rates as a "unit of three people."

The authorities have found that it costs $126 a month to keep this family alive. This, to the penny, is what they get.

It was this little family—and scores of others just like them—whom this newspaper had in mind when The Daily Colonist 500 Christmas Fund was first organized.

A 500 Fund cheque, arriving in a home such as this a few days before Christmas, will provide a breathing space in the year-round battle to make $126 a month feed, clothe and shelter three Victorians.

No amount is too small to be welcomed by the fund, since the money is offered to the city's 500 neediest families as an outright gift with no stipulations attached.

Since administration of the fund is paid for by The Daily Colonist, every cent donated goes to work for the city's less fortunate families.

Receipts for income tax purposes should be requested if required when donations are mailed or brought to The Daily Colonist, 2631 Douglas.

Since lists of donors are published, those who give should specify whether they wish to remain anonymous.

Here are the latest donations:

Previous donations	$1,[illegible]
Anonymous (3 at $2)	6.00
Anonymous (3 at $5)	15.00
Anonymous	7.00
Anonymous	25.00
E.J.	10.00
Mr. C. Roland, 477 Leslie Dr.	2.00
Mr. Rutherfords, 46 High St.	5.00
Mrs. A. Whitehead, 1380 Beach Dr.	5.00
Mrs. M. Hoey, 1201A Beach Dr.	5.00
In His Name	20.00
E.S.	1.00
E.C.B.	1.00
Total	$1,[illegible]

LET'S TALK

By Rudolf Flesch

What with the current orgy of Westerns on TV, we're all apt to think of wild Indians as the white man's natural enemy. A new book tells a very different story—about a wild Indian who was gentle, cheerful, polite, instinctively friendly and charmingly easy to get along with.

It is called "Ishi in Two Worlds" and was written by Mrs. Theodore Kroeber, the widow of one of the most famous U.S. anthropologists. It describes, in scrupulous detail, the life and personality of the man who was undoubtedly the last wild Indian in North America.

Ishi belonged to the Yahi tribe, which was part of the Yana nation. The Yanas lived in northern California and numbered several thousand until the gold rush brought white men to their territory who systematically wiped them out.

Hidden 40 Years

The Yahi, until the middle of the 19th century, were a group of several hundred. By the 1860s they'd been whittled down to a few dozen and after a final massacre in 1864 there remained five—two men, two women and a boy, Ishi. These five went into hiding and managed to stay hidden for more than 40 years.

After 1908 or 1909 only Ishi was left—the sole survivor of his people. On Aug. 29, 1911, he decided to risk coming out of hiding and walked into the village of Oroville. He created a tremendous sensation and was taken to the museum in San Francisco.

He stayed at the museum for five years, until his death in 1916. He struck up close friendships with two anthropologists, Dr. Waterman and Dr. Kroeber, and a physician, Dr. Pope. He became the outstanding feature at the museum, showing visitors how he made stone age tools and weapons and demonstrating for them the vanished life of mankind before the advent of civilization.

He Laughed a Lot

He was a gentle soul. He laughed a lot; he had no trouble at all understanding the point of funny stories told by white men and was charmingly natural with everyone he met.

He was meticulously clean and neat. He bathed daily and kept his room and his belongings in apple-pie order. His manners and behavior proved him to be a natural-born gentleman.

Nobody ever saw him in a temper. Nobody ever saw him taking anything that wasn't his; on the contrary, he had such respect for other people's property that he once reproved Dr. Pope for picking up and pocketing a pencil that belonged to the museum.

He was generous to a fault. He'd freely give away the arrows and spear points he'd made, even a bow that had cost him hours and hours of work.

After his death Dr. Kroeber said of him: "He was the most patient man I ever knew. I mean he had mastered the philosophy of patience, without trace either of self-pity, or of bitterness to dull the purity of his cheerful enduringness."

It's Up to You

Deciding who gets help from the Colonist 500 Christmas Fund each year is no haphazard business. City welfare and relief agencies co-operate with churches, service clubs and the newspaper to see that the money goes where it is needed most. Mrs. Enid Van Buren interviews one mother whose family will be getting cheque this year. Size of cheque depends on you.—(Colonist photo by Ted Pulford.)

Leave Clubhouse, Says CPR

The CPR has ordered a Victoria lawn bowling club to vacate its clubhouse by Feb. 28, 1962, so the wax museum located in the Crystal Garden can be expanded.

James Chorley, secretary of the 30-year-old Canadian Pacific Lawn Bowling and Social Club, said yesterday "they're turning us out for a chamber of horrors."

Wax museum president William Enman was not available for comment. He is on a business trip.

A CPR spokesman said in Vancouver the company had been "very lenient" in asking a nominal rent for the property behind the Crystal Garden.

OTHER PURPOSES

"Now the property is required for other purposes which will assist materially in bringing more tourists to Greater Victoria."

Mr. Chorley retorted his club paid $35 monthly rent to the CPR for use of the clubhouse and bowling green while the company makes only a $1-a-year token payment to the city on a long-term lease of the site for both the Empress Hotel and the Crystal Garden.

130 MEMBERS

"We have 130 members, all in the senior age group, who use the club facilities daily during the seven-month season," said Mr. Chorley.

"During the winter we have social activities in the clubhouse. We never charge visitors.

The club is asking the CPR to release the land on which the bowling green is situated and a strip of adjacent property as the site for a new clubhouse. Club officials would then negotiate with the city for a long-term lease.

Mr. Chorley said the CPR lease expires in 1964. He added club members would be able to finance construction of a new clubhouse at an estimated cost of $6,000. He said without a clubhouse the group would be forced to disband.

The CPR said it has offered the club the use of washroom facilities in the Crystal Garden after February and has also suggested that club members might obtain use of a nearby church hall for social activities.

Obituaries

McBean Rites At Home

For many years active in the grain trade in Winnipeg, Athol R. J. McBean, 82, died suddenly Monday at his home, 1000 Terrace.

Native of Millbrook, Ont., Mr. McBean spent most of his life in Winnipeg, where for years he was associated with the late James A. Richardson as vice-president of the Richardson firm.

He had lived in Victoria since 1947, and was a member of Christ Church Cathedral.

Surviving are a son, Athol O. McBean, Vancouver, and six grandchildren.

Rt. Rev. Henry D. Martin will officiate at funeral services at 2 p.m. Wednesday at the residence.

* * *

Victoria Arnold

Well-known member of the Art Gallery of Greater Victoria, Mrs. Victoria Arnold, 45, 901 Island Road, died Sunday in hospital.

Born in Sussex, England, she came to Victoria in 1948.

She is survived by her husband, John Lawrence Arnold, and a daughter, Susan Elizabeth.

Rev. Canon T. Bailey will conduct funeral services Wednesday at 11.30 a.m. at McCall Bros.

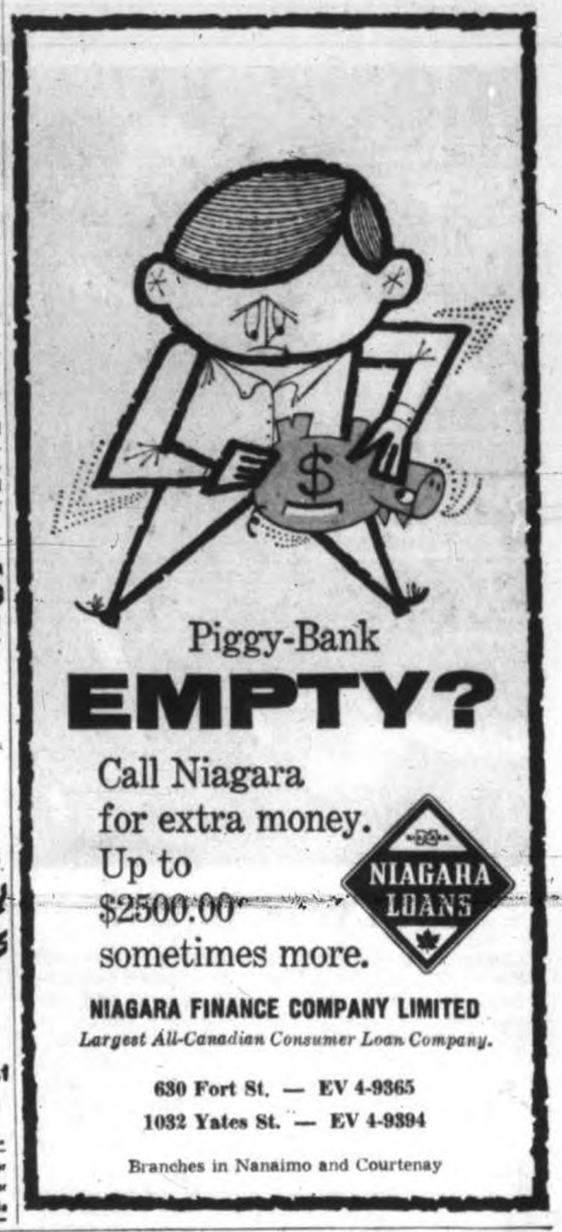

Best in Long Time

Double Show Top Flight

By BERT BINNY

Both the Victoria Theatre Guild and the Gilbert and Sullivan Society were hard at work last night.

The occasion was the dress rehearsal of "Family Album" and "Trial by Jury," which open tonight and continue all week at Oak Bay Junior High School, at 8.30 p.m.

EXCELLENT

They promise excellent entertainment, though this writer left with the impression the present production of "Trial," despite some outstanding performances, may not equal the exceptional one of six years ago.

Particularly good was Norman Tyrrell as the defendant. Hans Steffen, as the usher, showed a fine voice and did an outstanding job.

Even in dress rehearsal the Theatre Guild's "Family Album" is a brilliant production, admirably directed by Lesley Allen.

In a performance of such uniformly high calibre it is by no means easy to name any outstanding players but the deft, delightful and technically superb performances of Margaret Hall as Lavinia, Peggy Gosley as Emily and Don Jacobs as Burroughs will be remembered for a long time.

This is the most satisfactory evening's entertainment Victoria has seen for quite some time.

Your Good Health

You Can't Stimulate Failing Lactation

By JOSEPH MOLNER, MD

Dear Dr. Molner: I am 33 and in a few weeks expect my seventh child. I can nurse my babies only three or four weeks. I have tried all the common solutions—more rest, liquids, let the work go, etc.—without success.

I read about a hormone that permitted a mother to nurse even through times of stress because it encouraged lactation despite her own mental outlook. Is a hormone like that available?—Mrs. A. B.

There has been experimentation with a hormone, oxytocin, in hope that it would stimulate milk secretion. But this has been primarily an experimental project—there still is no practical way to stimulate lactation. We know that the flow of milk is a reflex. If the reflex is weak or nonexistent, the flow will be deficient.

In this case, I should say there is ample evidence the reflex mechanism is inadequate, which is scant reason to think she will succeed in nursing the new baby. Maybe she is "trying too hard," but it's easier to say "Relax!" than it is to do it.

* * *

Dear Dr. Molner: We have about 75 chickens that were cooked two months ago for a church dinner, but not enough people came to eat them. They were put in a home freezer. Is it safe to use them for another dinner now?—G.N.

I can't give an absolute answer. Freezer authorities recommend keeping cooked poultry no longer than 30 days in a home freezer at zero temperature. However, poultry, properly cooked and wrapped, should keep for longer periods without spoiling.

* * *

Dear Dr. Molner: What are the main signs that a woman is pregnant, besides missing menstrual periods?—Mrs. K. B.

One is nausea, vomiting or "morning sickness," which happens in about 50 per cent of all pregnancies, usually starting around the fifth or sixth week. After two months the breasts usually start to enlarge and the nipples tend to become darker. There is a gradual gain in weight. Most pregnant women report a general increased sense of well-being. And some have an unexplained craving for some unusual article of diet.

* * *

Dear Dr. Molner: Is it true that if a person drinks any liquid within 10 minutes before or three hours after a meal the food loses its food value?—Mrs. E. M.

No. If it were true, what a way to reduce!

Peke Best in Show

A Pekingese named Tony, owned by Mrs. Carita Grieve of Sidney, was judged best in show Saturday when 88 dogs competed in the Vancouver Island Dog Fanciers' Association sanction show in Fraser Street Hall, Esquimalt.

Results:

Group One—Sporting: German short hair, Aleta Von Offa, Mrs. L. Beaman. Best sporting puppy: English cocker spaniel, Ramzi, Virginia Lyn.

Group Two—Sporting hound: Irish wolfhound, Tara of Dhunorch, Five Mile Kennels. Puppy: Bassett hound, Rebel, Mr. and Mrs. Ron Siess.

Group Three — Working dog: Collie, Bonnie, Linda McCoy. Working puppy: Collie, Tess, Mr. and Mrs. F. H. Webb.

Group Four—Terrier: West Highland white, Rory, R. Hunter; Terrier puppy: Belle, Miss E. Humby.

Group Five—Toys: Pekingese, Tony, Mrs. Carita Grieve. Toy puppy: Maltese, Debbie Lou, Mrs. Hilary Young.

Group Six—Non-sporting: Boston terrier, Tinker, A. Luining. Non-sporting puppy: English bulldog, Belle, H. E. Dutton.

More Time Lost In Stoppages

OTTAWA (CP)—There were 48 stoppages in Canada during October involving 41,043 workers and 428,650 lost man-days, the labor department reported yesterday. These figures compared with 53 stoppages in September with 10,664 workers and 104,500 man-days. The October stoppages, involving either strikes or lockouts, included five in British Columbia.

How To Hold
FALSE TEETH
More Firmly in Place

Do your false teeth annoy and embarrass by slipping, dropping or wobbling when you eat, laugh or talk? Just sprinkle a little FASTEETH on your plates. This alkaline (non-acid) powder holds false teeth more firmly and more comfortably. No gummy, gooey, pasty taste or feeling. Does not sour. Checks "plate odor" (denture breath). Get FASTEETH today at drug counters everywhere. Advt.

Cyclos
LINCOLN AUTOMATIC OIL FURNACES
5 YEARS TO PAY — 3% INTEREST
GUARANTEED INSTALLATIONS
CYCLOS SALES AND SERVICE
4009 TUXEDO CALL DENIS CARTER, GR 9-1181

MR. BUSINESSMAN
For Your Office This Year Give . . .
HOUSE OF GLAMOUR
CHRISTMAS GIFT CERTIFICATES
Stylish hair, manicured nails and lovely cosmetics, all add to the beauty of your staff and offices.
You'll find our Christmas Gift Certificates a welcome present—and beneficial too.
For full information PHONE EV 6-6188
The HOUSE of GLAMOUR
Open Monday to Saturday, 9-5.30 p.m., Friday till 9 p.m.
Free customer parking at View St. Parking Lot
658 VIEW ST. (Opposite EATON'S in the Canada Trust Bldg.)

They're buying oil energy for 6¢ a pound

Six and one-tenth cents a pound. That's the average price motorists throughout British Columbia pay for Esso gasoline. Compared with other commodities in everyday use, you won't find a better bargain. Milk, for example, sells on the average for 9 1/16 cents a pound; soft drinks for 12 3/16 cents a pound; even distilled water costs more than gasoline. The Esso gasoline you buy today at a bargain price is much more powerful than it was ten years ago . . . yet on the average Imperial gets less for it in B.C. than it did ten years ago. And of the 6 1/16 cents you pay for gasoline in B.C., two cents is for federal and provincial taxes that bring you such things as social services and new highways. Pound for pound, you won't find a better bargain than Esso.

IMPERIAL OIL LIMITED . . . providing low-cost oil energy for British Columbia Esso

Skyscraper Plans Stopped by Letter

Plans for construction of a $1,500,000, 21-storey apartment block on Cook Street have ground to a dead halt.

Work on a special bylaw to permit construction of the luxury skyscraper was halted at city hall yesterday when a letter was received from solicitor Alan Macfarlane, representing one of the principals—Mrs. David Spencer, 2906 Cook Street.

Mr. Macfarlane asked council to suspend action on an application to have Mrs. Spencer's property rezoned. He said he wished to review the scheme.

City council gave favorable consideration to the plan when it was first presented.

The Weather

NOVEMBER 28, 1961

Wind warning for Juan de Fuca Strait. Cloudy with intermittent rain. Little change in temperature. Winds light, increasing to southeast 25 during the morning and shifting to southwest 25 and gusty by evening.

Monday's precipitation, .04 inch; sunshine, nil.

Recorded Temperatures

High ..... 49 Low 41

Forecast Temperatures

High ..... 49 Low 42

Sunrise ..... 7.41 Sunset 4.23

East Coast of Vancouver Island — Wind warning for Georgia Strait. Rain, decreasing to showers late in the day. Little change in temperature. Winds southeast 15, increasing to 30 in Georgia Strait. Monday's high and low at Nanaimo, 47 and 39; precipitation, .81 inch. Forecast high and low, 48 and 40.

West Coast of Vancouver Island — Overcast with rain. Little change in temperature. Winds southeast 30, reaching 40 in the afternoon. High and low at Estevan Point, 48 and 40.

TEMPERATURES

St. John's	40	45	.33
Halifax	38	45	.81
Montreal	38	34	.21
Ottawa	35	32	.09
Toronto	37	46	.01
North Bay	19	33	.10
Port Arthur	11	24	—
Kenora	3	19	—
Winnipeg	4	24	.05
Brandon	-5	22	—
The Pas	4	19	.01
Regina	11	21	—
Saskatoon	12	22	—
Prince Albert	11	23	Trace
North Battleford	8	26	—
Swift Current	17	34	—
Medicine Hat	22	46	—
Lethbridge	22	42	—
Calgary	17	40	—
Edmonton	3	14	—
Kimberley	13	31	.15
Crescent Valley	22	33	.41
Kamloops	24	35	—
Penticton	31	40	—
Vancouver	39	49	—
Prince Rupert	34	43	.08
Whitehorse	-14	-5	—
Seattle	42	50	.07
San Francisco	40	58	—
Los Angeles	47	69	—
Spokane	24	34	.02
Chicago	30	37	Trace
New York	40	54	Trace

TIDES AT VICTORIA (Pacific Standard Time)

	Time H.M.	Ht. Ft.	Time H.M.	Ht. Ft.	Time H.M.	Ht. Ft.	Time H.M.	Ht. Ft.
27	09.27	8.5						
28	00.36	2.6	10.06	8.5				
29	01.17	3.2	10.21	8.5				
30	01.53	3.8	10.39	8.5				
December								
1	02.30	4.3	10.53	8.6	19.04	5.6	22.00	5.9
2	03.09	5.1	11.07	8.7	18.32	4.9		

TIDES AT FULFORD HARBOUR (Pacific Standard Time)

	Time H.M.	Ht. Ft.	Time H.M.	Ht. Ft.	Time H.M.	Ht. Ft.	Time H.M.	Ht. Ft.
27	01.20	3.3	09.44	12.1	16.29	9.2	18.24	9.3
28	02.03	4.0	10.26	12.0	17.41	9.6	19.20	8.7
29	02.47	4.8	11.04	11.8	18.33	9.0	21.00	8.2
30	03.36	5.7	11.40	11.7	19.19	7.4	22.33	8.0
December								
1	04.20	6.3	12.11	11.5	19.38	6.7		
2	00.31	8.2	05.30	7.3	12.37	11.3	20.01	6.0

Today's Events

Victoria Kiwanis Club, 12.10 p.m., Empress Hotel, Gen. Charles Foulkes speaks on the Berlin crisis . . . **Victoria North Kiwanis Club,** 6.15 p.m., Tally-Ho Hotel, J. M. Henderson speaks on "The Pursuit of a Hobby."

How British Stand Affects Canada

Hope for Farms but Not for Industry

OTTAWA (CP) — Britain's approach to membership in the European Common Market may bring hope to Canadian farmers and some producers of raw materials, but the outlook appears less hopeful to Canadian manufacturers.

This became apparent with publication Monday of the hitherto secret speech by Britain's Lord Privy Seal Edward Heath in Paris Oct. 10 in opening negotiations on Britain's application to join the six-nation European trade bloc.

However, press reports from Brussels indicated Mr. Heath took a stronger stand on agricultural products and industrial raw materials than on manufactured goods.

A Reuters news agency report quoted him as saying special arrangements must be made to ensure agricultural exports of Canada, Australia and New Zealand, and that there should be no tariff on aluminum, woodpulp, newsprint, lead and zinc.

But Mr. Heath said Britain recognized that continued tariff-free treatment for manufactured goods might not be compatible with the development of the Common Market.

One government official noted past statements of the British government that it would do all in its power to safeguard Commonwealth trade interests in negotiations on what interests we want them to safeguard," he said. The Canadian government hoped that all sectors of trade with Britain could be protected.

* * *

However, informants pointed out that what Britain seeks in the negotiations, and what the Common Market may accept, may be two different things.

British adoption of Common Market tariffs on manufactured goods would be potentially damaging to a great many Canadian manufacturers just now getting their foot into the British market.

Missing 'Needles' Glimpsed in Space

WASHINGTON (UPI)—The U.S. air force has recorded four radar glimpses that may have come from those shards 350 million tiny copper "needles" buried into orbit Oct. 21. But it still doesn't know enough to be sure where they are.

The "needles," known technically as dipoles were intended to reflect high frequency radar and radio. They are only a third the thickness of a human hair each and about seven-tenths of an inch long. They should be in orbit about 2,100 miles above the earth.

Gas Furnaces
FROM
DARLING "THE GAS MAN"
817 PANDORA AVE. EV 4-6151

Success Is Sweet

Albert Luthuli, exiled ex-Zulu chief awarded the Nobel Peace Prize, smells flower in his garden in Groutville, South Africa. He has just received passport to go to Norway to accept his award. —(AP Photofax.)

Hilarity Shakes House As UK Spills Secrets

LONDON (CP)—Britain's "secret speech" controversy took on hilarious overtones Monday in a new development that convulsed the Commons.

Edward Heath, lord privy seal, informed the House with a straight face that even as he spoke, the text of his Oct. 10 speech to the Common Market countries was being transmitted from Brussels by Reuters news agency.

BURST OF LAUGHTER

Conservative back benchers joined in the opposition burst of laughter that greeted this latest episode in a chain of events that his piled surprise upon surprise, ruffled relations between Canada and Britain and caused the British government considerable embarrassment.

Only a week ago, Prime Minister Macmillan turned down a personal request from Finance Minister Fleming of Canada for a full text of the speech. Later, it was reported "leaked" to the United States government, and the British government decided to give copies to Commonwealth countries.

'NOT FOR PRESS'

Even as messengers were bustling around London delivering the "secret" documents to the various Commonwealth representatives, the text was being made public by Reuters. Twenty-four hours earlier, government departments had assured reporters the document was for governments only, not for newspapers.

Heath said in his statement in the House that he "greatly deplored" the breach of security arrangements for market conferences.

No one, including the opposition, has blamed British officials for the leak.

GREAT LOSS

Of the 619,636 officers and men who made up the Canadian Expeditionary Force in the First World War, 60,661 were killed.

Pearson Condemns Brickbats

OTTAWA (UPI) — The Canadian government should stop "throwing stones through windows" if it wants Britain's confidence during current Common Market negotiations, opposition leader Lester Pearson said yesterday.

Don't endure "nightmare stomach"

What a party! And what an aftermath, as you lie in bed, wide-awake and miserable from acid indigestion! Now's the time for TUMS and *fast* relief. Just eat a couple of these mild, minty tablets—no water needed, and there's no after-taste. TUMS relieve heartburn and churning tummy *immediately* ... let you sleep! Keep a roll of TUMS handy, night and day. So little to pay for inner comfort!

TUMS *for the tummy*

Dominican Leftists Denounce President

SANTO DOMINGO, Dominican Republic (UPI) — Leftists plastered posters denouncing "intervention" and President Joaquin Balaguer on downtown walls yesterday as political peace talks bogged down the formation of a coalition government.

The stencilled signs appeared overnight. "We don't want intervention," the signs read. "Balaguer, resign." Both slogans have been rallying cries of the pro-Castro 14th of June movement.

Informed sources said the deadlock in talks between government and opposition leaders came from Balaguer's insistence he continue as titular head of any interim regime. The provisional government would rule until next year's general election.

GAVE TOWN NAME

Powell River, B.C., was named after Dr. Israel Wood Powell, Indian superintendent for British Columbia in the 1880s.

Leaflets Dropped

Plane Hijacked By Young Reds

CURACAO, N.A. (UPI) — Five young Venezuelan Communists hijacked a DC-6 airliner with 43 persons aboard over Caracas yesterday. They dropped anti-government leaflets on the Venezuelan capital for 10 minutes before forcing the pilot at gunpoint to fly to Curacao when he told them he did not have the gas to take them to Havana.

One of the passengers, Andrew Duarte, an American contractor, said the hijackers identified themselves as members of the Communist youth movement.

U.S. Missile Saves Itself

VANDENBERG AIR FORCE BASE, Calif. (UPI) —A $2,000,000 Titan missile saved itself from possible destruction yesterday when it automatically shut down one second before an attempted launch.

The 98-foot missile was loaded with fuel and ready to go when an electronic computer detected some problem which could have caused an abortive launch.

SANITONE
Save Money Now On This!
DRY-CLEAN *Special*
Nov. 27 to Dec. 9
COATS
Beautifully Dry-Cleaned
$1.29
MEN'S and LADIES'
Shorts and Car Coats 99¢
NEW METHOD
EV 4-8166
Or leave it at 712 View, 1015 N. Park, Shelbourne Plaza or Town 'n' Country

"I'll be home tonight, dear."

When you're on a trip, keep in touch with the family the easy way – by *Long Distance*. It costs so little and means so much.

British Columbia Telephone Company

JAMESON MOTORS LTD.
ARE PROUD TO ANNOUNCE THE ARRIVAL OF THESE NEW
Rootes Products for 1962

THE NEW
HUMBER *'Super Snipe'*
LUXURY SEDAN
STANDARD EQUIPMENT — Fully automatic transmission, power steering, power brakes (plus the famous front wheel power disc brake), white sidewall tires, windshield washers, backup light, centre arm rests front and rear, turn signals, heater, defroster. Reuter individual reclining front seats optional extra.

THE NEW
SUNBEAM *Rapier '1600'*
HARDTOP COUPE
The pedigree car with a great reputation for rally achievement. First British car to finish in the Monte Carlo rally for the fourth consecutive year. Front disc brakes, windshield washers, turn signals, heater, defroster, 2-speed electric wipers, dual carburetors.

THE NEW
SUNBEAM *Alpine '1600'*
SPORTS ROADSTER
Fresh from successes at Le Mans, the car that is so much talked about today. Come in—See it—Drive it today. Get the thrill of the Alpine.

THE NEW AND MORE POWERFUL
HILLMAN *'Husky'*
STATION WAGON
Two-door "Family" station wagon. A versatile dual-purpose vehicle in the low price range, with many features found on more expensive models. Powered by a thrifty OHV motor. Test drive it now.

THE NEW
COMMER *'1500' Series*
¾-TON PANELS — 12-PASSENGER BUSES AND FAMILY 4-BERTH CARAVANS
PLUS THE ALL NEW
COMMER "COB" 8-cwt PANEL

WE CORDIALLY INVITE YOU TO OUR NEWLY DECORATED AND LIGHTED SHOWROOMS TO VIEW THESE UNITS

740 BROUGHTON — Jameson Motors — PHONE EV 4-1161
OPEN EVENINGS TO 9 P.M.

U.S. Outlines Plan

Russia Cold-Shoulders Space Control Program

UNITED NATIONS (CP)—The United States outlined Monday a program for co-operation and control in space through the United Nations. The Russians ignored it and hinted they would not discuss the problem except on their own terms.

"The time is ripe for certain initial measures to preserve peace in outer space—and extend to all nations the benefits of exploring it," U.S. delegate Charles Yost told the UN committee on the peaceful uses of outer space.

The Communists are holding out for a reorganization of the committee along troika lines—equal representation by Communist, neutralist and Western nations.

Ambassador Charles S. A. Ritchie of Canada, a member of the space committee, said "unchecked rivalry in outer space would hold the gravest consequence for all mankind."

Berlin Bid Doomed —Ulbricht

BERLIN (AP)—Any Western attempt to negotiate a Berlin settlement on the basis of retaining occupation rights is doomed to failure, Communist leader Walter Ulbricht warned in a speech.

When a separate peace treaty is signed with the Soviet Union, the Western Allies will have to withdraw their garrisons gradually and negotiate with East Germany for access rights to West Berlin, he said.

Showing no relaxation of Communist terms for a German settlement, Ulbricht spoke at a meeting of the East German Communist party's central committee.

STOP CORNS!
SUPER-FAST RELIEF!
DOUBLE-QUICK REMOVAL
Dr. Scholl's Zino-pads not only speedily relieve corns, sore toes and tender spots—they also remove corns one of the quickest ways known to medical science! Get this fast relief today.
Dr Scholls Zino pads

ESQUIMALT — A REAL BUY!
EXCLUSIVE
Spacious six-room bungalow with basement. Large lot. Near schools and bus. New siding and roof; new electric wiring. Automatic oil furnace. Modernized kitchen with electric range included. Minor renovations required to complete a comfortable family home. Ideal for the thrifty handyman. MUST SELL!
REDUCED TO $5500
Reasonable Cash Payment Considered. Reduction for all Cash
For further information call W. Jones, EV 3-5301, or
ARTHUR E. HAYNES LTD.
REAL ESTATE
739 FORT STREET PHONE EV 3-3623

How long would $25,000 last?

It seems like a lot of money—more probably than you have ever had in cash at one time. But from the viewpoint of a widow with three young children, the question is not how much but how long. How long would it provide food, clothing, shelter and the other basic necessities of life? Would it bridge those important years when the children need their mother's full-time love and care?

Viewed from this standpoint, the $25,000 begins to shrink. Let's say, with careful budgeting the widow might manage on $300 a month. At this rate $25,000 would last less than 8 years.

This approach to financial security provides a practical measuring rod for life insurance. If you'd like to check how much income your life insurance would produce and for how long, just ask the Man from Manufacturers. He has a measuring device called a Security Graph that will help you view the life insurance you now own in a new light—no obligation of course.

THE MANUFACTURERS LIFE INSURANCE COMPANY

The Daily Colonist.

"An Independent Newspaper, The Organ of No Clique or Party"

1858 — Published every morning except Monday by the Colonist Publishers Ltd. at 2631 Douglas Street, Victoria, B.C. Authorized as second class mail by the Post Office Department, Ottawa, and for payment of postage in cash. Member Audit Bureau of Circulations. — 1961

RICHARD J. BOWER, Editor-in-Chief

At First-Hand

PREMIER KHRUSHCHEV has made good use of the Western press by granting periodic private interviews to Western journalists. He knows that in Western countries the press is free and that his statements will be given the widest and fullest publicity.

He can thus in a sense speak directly to the peoples of the governments he opposes, and put his views with the knowledge that they will be read and noted.

The West is not in such a happy position. The Russian people read only what the Kremlin decrees they shall read, which means inevitably that only material favorable to the Soviet cause is printed, and Soviet citizens are kept in ignorance of the West's real aims and sentiments.

President Kennedy has made an attempt to redress this uneven balance by granting an exclusive interview to Mr. Aleksei Adzhubei, the editor of the official Soviet journal Izvestia, the first of its kind ever given by an American president. In this step alone Mr. Kennedy goes further than his predecessors.

There can be no guarantee that Izvestia will print everything Mr. Kennedy said to Mr. Adzhubei; this will depend no doubt on a careful scrutiny by Premier Khrushchev as to its possible effect on Russian opinion, or even its disclosure to the Soviet people of aspects of the cold war struggle of which they may never before have heard.

Some of the interview, however, is bound to be given public consumption and it may help to orient the Russian viewpoint in some degree about the differences which separate Soviet policies from those of the West.

There is also one other factor which underlines the value of the interview granted by President Kennedy. The editor of Izvestia happens to be Mr. Khrushchev's son-in-law, which means that he has an intimate and privileged contact with the Russian premier. His own impressions of Mr. Kennedy and what the president had to say should therefore carry some weight with the Soviet premier, even if the Russian people are deprived of the whole fruits of this special interview.

These impressions will be conveyed at first-hand and supposedly without distortion or dilution.

A 'Funny' Role

THOUGH MOST members of the British Columbia electorate will agree that Mr. Bonner is an astute politician, some dispute is now very likely to arise among them as to whether the attorney-general's Saturday night speech was funny, meaning peculiar, or just funny, meaning comical.

If his long list of charges against the federal government is read and analyzed carefully, the odds heavily favor those holding the latter view.

Mr. Bonner set the tone of his speech with his very first funny (comical) statement when he jumped on the Liberal Party bandwagon to blame Ottawa for damaging Canada's image abroad. Obviously he hadn't caught up on his homework on this point, for if he had he would know that though this country's stature as a whole remains undiminished, some doubts have arisen among our overseas friends as to the advisability of investing in British Columbia due to the provincial government's action in taking over B.C. Electric.

Whether or not the criticism is justified is not the point. The fact is that due to the policy of the provincial government—of which Mr. Bonner is an integral part—doubts have been raised.

Mr. Bonner's second point—that the federal government fostered "separatism" among the provinces by playing favorites with those who were friendly to Ottawa—was even more funny (comical) than his first, particularly when he named the CCF-New Democratic Party government of Saskatchewan as the national government's number one pal.

The third issue raised by Mr. Bonner was perhaps the most hilarious of all. In this he took the funny (comical) attitude that the Diefenbaker government was only held together by the efforts of its public relations men.

Even Mr. Bonner should know that if this were so the Conservative national government would long have vacated its seats to the Opposition, for never in the past twenty years has any party in power had poorer and more ineffectual public relations.

To date Mr. Bonner has been thought to be the moderate of his party in British Columbia. This is no longer true. He has stepped into a new role perhaps best described as completely funny, that is, one both peculiar and comical at the same time.

For Public Use

VICTORIA has reason to be grateful that in days gone by, guns on the bluffs below Beacon Hill could have protected the town from seaborne attackers. But for that circumstance, the strip of land on the seaward side of Dallas from Holland Point to Clover Point might long ago have been cluttered with houses obstructing the view that is one of the capital city's greatest charms.

Because the strip of land was a defensive position (and remains defence property, on long lease to the city) Victoria has a central marine drive of almost matchless aspect.

Similarly, except for the fact that the Lion's Gate eminence commanded the seaward approach, Vancouver might never have had Stanley Park. The point was a military reserve, created for the defence of the mainland settlements, until the federal government granted a Vancouver petition for the land as a park.

So it may well be that future residents of southern Vancouver Island will be thankful that at one time it was feasible to guard the Strait of Juan de Fuca with defence installations along the Metchosin shoreline. In the age of missiles and nuclear weapons these installations are probably now obsolete, as was suggested at a recent community planning conference in the district, and commendably, Mr. George Chatterton, MP, plans to ask Ottawa to review the use of the national defence holdings in Metchosin.

Mr. Chatterton has said he will propose the release, for public use as park, of any of the property no longer actively used for defence purposes.

This is the right course to take, especially with regard to property between road and water. Certainly there appears no reason why it should not be opened now or soon to public use. But just as certainly, for the benefit of future generations as urban Victoria expands, this land should be protected against private development which could in time obstruct access or view.

Thinking Aloud

". . . of shoes, and ships, and sealing wax. . ."

By TOM TAYLOR

IF famous men had only one bed their shades would not be disturbed, nor would it disturb posterity, delude tourists perhaps, or stir the legal scene by summoning ghosts of vanished glory.

Napoleon had two beds in his twilight years of banishment on St. Helena, and they have been the centre of a piquant law suit in Paris.

Which was the one he died on, that property deserving the accolade of the "relic of relics?"

For 50 years the modest camp bed presently in the Invalides has been thought to be the authentic deathbed of the great Bonaparte. And great he was in all conscience, even if he did threaten to invade England. De Gaulle now summons all France to a revival of the grandeur that was the Napoleonic era.

* * *

Countless visitors to Paris have stood in wonder before this humble cot, including many Victorians and possibly you yourself, dear reader, so paradoxical a contrast to the stately tomb elsewhere in the Invalides and bespeaking perhaps the rise and fall of the famous emperor.

Until now it has been accepted that this in truth was the deathbed upon which on the 5th of May, 1821, the exiled ruler of France drew his last breath. Now some doubts have been raised.

The authenticity of royal relics and other memorabilia of the great are often suspect; legend, always favorable to romantic association, is apt to gloss the facts with grace if not always with exactitude.

The Napoleonic bed, apparently, may be no exception.

* * *

A claimant has arisen who declares that he possesses the camp bed upon which Napoleon died, acquired from descendants of Marshal Bertrand, and which is readily identifiable as such. If the marshal himself could speak he could relieve the court of a tricky decision.

Bertrand it was who followed Napoleon faithfully to the end. He was with Napoleon at St. Helena and was one of the three testamentary executors of the emperor. Bonaparte's two beds were left in his charge.

Another of Napoleon's famous marshals is involved; Murat, who rose from the ranks to marry his emperor's sister and become King of Naples. The present Invalides bed was presented to the museum five years ago by descendants of his queen, Caroline, and according to Murat family legend this is the authentic "relic of relics."

The plaintiff's plea is that this legend is false and that the relic had not been at the disposal of the Murat family; to which the rebuttal is made that Bertrand did his duty and that for half-a-century no one has challenged the authenticity of the Murat bed.

* * *

The legal argument took place in the Palace of Justice, in which, a circumstance underlining the irony and continuity of history, the revolutionary tribunals once sat. It resurrected the ghosts and greatness of the Napoleonic heyday. One eloquent counsel excused his overlong and emotional argument by saying that "it was always infinitely agreeable to him to recall with pride such glorious memories, so evocative of the grandeur of French history."

So it is, you see, that the past in the form of a humble bed may flush anew both memory and sentiment, and raise a question of profound museum and national importance.

No one disputes that Napoleon had two beds at St. Helena; but obviously he could have died on only one of them. And which? That is the question now being gravely deliberated by the judges of this high French court.

"One good thing about fallout. . . . Now we can stop worrying about cigarettes."

'WE MUST BE CALM AND PATIENT... WE MUST BE CALM AND PATIENT...WE MUST BE CALM AND PATIENT..."

Report From Ottawa

On the Outside Looking In

By ARTHUR BLAKELY

SHOULD Canada join the European Common Market?

The pros and cons of the question have been under debate publicly for quite a few months. Everyone has been getting into the act: ranking trade unionists, industrial leaders, farm group heads, newspaper editorial writers and a host of others.

The nature of the public discussion has already led some observers to conclude that this might, just possibly, emerge as one of the great issues of the next general election campaign.

They see it, hopefully, as a potential rival to the great reciprocity issue of 1911. And, of course, things might pan out just that way. Perhaps.

It is an interesting fact, however, that Canadian politicians have stayed well on the fringe of the public debate, to date. They have been interested bystanders, certainly. And if at times they have appeared in the guise of participants, it is only because political leaders must, almost by definition, be adroit in creating the impression that they are talking on the point when they are really doing no more than talking around the point. This kind of skill is especially useful where circumstances suggest a cautious course that will seem more intrepid than it actually is.

* * *

New Democratic Party Leader T. C. Douglas, for example, delivered himself of a speech in Timmins not long ago which was hailed as "his fullest statement of the New Democratic Party attitude" towards the Common Market and Canada's relations with it. When it was all over, some, at least, were left with the impression that Mr. Douglas had urged that Canada join the European Common Market.

As far as can be ascertained, however, Mr. Douglas spoke only of a possible "associate membership" for Canada in the ECM. An associate membership in Euromart, if available, is a far cry from an ordinary membership. Even at that, there is at least some evidence that Canada should consider or explore the possibility of securing an associate membership.

* * *

For the Liberals, Opposition Leader Lester Pearson pioneered in the use of this kind of terminology, insofar as the Common Market is concerned.

Ever since he assumed the Liberal Party leadership, Mr. Pearson has been calling for careful study, consideration, exploration, or examination of the possibility of some kind of Canadian association with the Common Market.

He has insisted, at every turn, that this was a time for "positive thinking" in this field. He has attacked the Conservative government, and not without justification, for its negative approach to the problem posed by the emergence of the ECM as a world trade giant.

Hard to find, however, are blunt demands that Canada join the market, or firm pledges that a Liberal government under Mr. Pearson would hammer at ECM's door to secure Canada's entry.

Mr. Pearson has added a distinctive touch. Canada, he insists, should try to enlarge or expand the European Common Market to make it genuine Atlantic Common Market, with Canada as a prized member. But since there's little chance that any such expansion will be achieved in the immediate future, discussion of the best role for Canada to play in such a community is largely academic.

* * *

The Conservatives with governmental responsibilities, have taken a different tack which, nonetheless, makes it possible to defer a hard-and-fast decision and declaration about Canadian membership in ECM.

Most active member of the federal cabinet in establishing the government's debating position has been Finance Minister Donald M. Fleming.

Mr. Fleming is full of praise of Euromart as a unifying institution. He asserts fearlessly the government's alert preoccupations with the trade possibilities and problems which Euromart poses for this country.

But Canadian membership? He heaps scorn on those who, for reasons not immediately apparent to him, suggest that this is a practical possibility.

* * *

The fact is, Mr. Fleming says, that Canada couldn't join the Common Market even should she wish to do so. ECM, he says, is a European organization. Just take a look at its name. Further, Common Market member-states (or some of them) see it as a forerunner to a kind of united Western Europe. The Common Market, accordingly, is an exclusive club. Membership is open to European states only. No others need apply.

According to Mr. Fleming, he was supplied with convincing evidence of this discriminatory attitude during the course of some private, very private, conversations with heads of some of the Euromart countries. He mentions no names, mind you. But if President de Gaulle's name is mentioned, he tends to exhibit a polite confusion.

Anyway, as Mr. Fleming knows the situation, member-states of the European Common Market want no part of Canada as a member. This may, or may not, be a slap in the face. But in any event, as Mr. Fleming sees it, it makes the debate about Canada seeking membership a waste of time and perhaps boring into the bargain.

The Packsack

Famous Men

By GREGORY CLARK

AT a reception recently, I met two world-famous authors whose books are sold by the hundreds of thousands. It is curious with what expectations we go to meet the famous. The impression dies hard in all of us that the eminent are somehow set apart from us common stock.

The two famous authors were just ordinary, slightly pot-bellied gentlemen holding half-eaten sandwiches in their hands, like all the rest of us, and looking only vaguely like the photographs of them with which we were all familiar. Somebody must have touched those photographs up, the way we had touched up, with romantic minds the impressions we had formed of these truly distinguished men as the result of having read and loved their work.

A friend of mine visited the UN not long ago and was thunderstruck to see with his naked eye, without the magic of TV or camera, the famous men who make the headlines and hold the destiny of man in their hands.

"Why," said my friend, "I might just as well have been in the lobby of an office building at home. They're all ordinary human beings, and not too smart-looking, at that."

(Copyright: Canada Wide)

Washington Calling

Fight Ahead Over Bombers

By MARQUIS CHILDS

ONE of the significant political contests promising to take President Kennedy's time and tax his patience in the coming session of Congress is over a decision by the civilian command of the Pentagon that steps on some very influential toes.

This is the decision against the spending of an additional $780,000,000 appropriated by Congress for more B-52 bombers and for the further development of the B-70 and the Dyna Soar. As so often in the past, the powerful aircraft industry is determined to resist any effort to cut back on the production of manned aircraft where a considerable proportion of plant and payrolls are concentrated.

* * *

Both Presidents Truman and Eisenhower made the same move and Secretary of Defence Robert McNamara feels he is on strong ground. The defence department is circulating an analysis showing that the present fleet of bombers includes nearly 600 long-range B-52s, plus a number of supersonic B-58 medium bombers.

The cost of buying another B-52 wing, including the necessary air-refueling tankers and air-to-ground missiles, and operating them for five years would be $1,000,000,000, according to a department estimate. This would mean an increase of only about 7 per cent in B-52 bomber strength, which is only one element of the total nuclear striking force. As the memorandum points out, Congress has approved recommendations for doubling the Polaris submarine program and for adding 60 Minuteman missiles, all of them to be deployed on hardened underground sites.

* * *

President Kennedy in a recent review of the 1962 budget told members of his cabinet and other agency heads that Congress has made it clear appropriations are only a ceiling and not a mandate to spend. Nevertheless, the forces opposing the stand of the president and his secretary of defence are mobilizing for a stiff fight.

A potent factor will be the Air Force Association. The 50,000 members of this group are former air force officers and men who resent any move reducing the service to which they give their loyalty. As the missile era advances, presumably eliminating the manned bombers, the size of the air force will inevitably decline.

But 75 per cent of the revenue of the Air Force Association comes directly from the aircraft and electronics industry. Of the total, 65 per cent is derived from advertising placed by industry in association publications and 10 per cent from a program financed by the "industrial associates" of the AFA. The result is a powerful combination of the "fly boys" and the men who make the manned aircraft and the missiles.

At the annual convention in Philadelphia in September the association issued a statement of policy that stirred considerable controversy. Calling for a wide range of immediate steps, including expansion of the manned-bomber program and the production of the B-70, the statement seemed to some critics to say that war was inevitable if Soviet communism is to be eliminated.

"Mankind cannot exist indefinitely in a world that remains half-slave and half-free," the statement said. "Preservation of the status quo is not adequate as a national goal. Freedom must bury communism or be buried by communism.

"Complete eradication of the Soviet system must be our national goal—our obligation to all free people — our promise of hope to all who are not free."

* * *

This has been taken up by the extreme right apparently to the embarrassment of the association. An editorial in the group's magazine, Air Force and Space Digest, speaks of the "unwanted" approbation of what the editorial calls the "reactionary irresponsible." The same editorial sharply dissents from criticism on the left that suggests the association is ready to take the country into limited war and would not care if that meant pushing the world into all-out thermonuclear conflict.

The ideological lines of the struggle are clear enough. Less clear is the politics of defence spending and the pressures generated in Congress. One of the staunchest advocates of the air force has been Sen. Stuart Symington of Missouri, who was the first secretary of the air force.

Symington has not yet taken a stand but he says he was surprised by McNamara's action. He points out that when a resolution was introduced cutting out the $780,000,000 that had been added, on the strength of a letter from McNamara saying it was not needed, the Senate defeated it by 87 to 4.

But if the president stands firm, as his two immediate predecessors did, it is apparently true that he cannot be compelled to spend the money. The case for America's combined nuclear striking power—bombers, land missiles, Polaris submarines—is to be put as effectively as possible to Congress and the country. And on that case the president and his secretary of defence mean to stand.

(Copyright, 1961, by United Feature Syndicate, Inc.)

Japan Reviews Constitution

Two Years, 120 Questions

By Copley News Service, from Tokyo

A GROUP of 41 Japanese lawyers, professors and political experts will spend the next two years deliberating the Japanese constitution.

The question: Should it be revised?

Yes, say some. The present constitution does not reflect the freely expressed will of the Japanese people, because it was drawn up during the U.S. occupation and was forced upon Japan.

No, say others. Even if it was imperfectly formulated, that does not matter if it is perfect in content.

The group, known as the Constitution Research Council, is required to make its recommendations to the cabinet and Diet by the summer of 1963. Since members are already divided on the question, their report is expected to express opinions both for and against revision.

Japan's constitution came into effect May 3, 1947. It was proclaimed by the emperor with the approval of Gen. Douglas MacArthur, representing the Allied powers following Japan's defeat in the Second World War.

For the Japanese it was a revolutionary document. It swept away the traditional trappings of the old Meiji constitution under which the emperor, with the help of an aristocratic and military clique, ruled by divine right. Stripped of his vast powers and reduced in status from the "Son of Heaven" to a mere human being, the emperor became simply the symbol of the state and the unity of the people.

Sovereignty now reposed with them. It was defined in an extensive bill of rights which spelled out such principles as equality under the law, the right of free assembly, the franchise, equality of the sexes, freedom of thought, equality of education, the right and obligation of workers to work and organize, and the right to "minimum standards of wholesome and cultured living."

New political power was conferred on the Diet, elected by the people. Voters were no longer saddled by restrictions which sorted them out according to income, sex or status.

The lower house, elected for a four-year term, remained as the House of Representatives, but the old House of Peers was replaced by the House of Councillors, elected for six years.

The Diet selected the prime minister. Diet members form the majority of the cabinet. The formerly all-powerful bureaucracy came under the control of the popularly elected Diet.

Amendments are likely after the review of the constitution.

One member for instance has pointed out that the present constitutional provision on the guarantee of fundamental human rights is ambiguous. Another thinks the emperor's status as a symbol of the unity of the people should be strengthened.

Others want to see a revision of the war-renouncing Article 9 in the light of the growing threat of Communist expansion and the necessity for stronger defences.

The decisions will not be hasty. There are 120 specific questions to be discussed.

From the Scriptures

Behold, God will not cast away a perfect man, neither will He keep the evil doers. Job, 8:20.

Letters to the Editor

No Politics

One of the candidates for reeve of Saanich is reported to have advocated closer association of our municipality with the provincial government.

Actually, municipal councils should be free of too much connection with the government, especially in an area like Greater Victoria, where many civil servants are ratepayers.

Every effort must be made to keep municipal affairs away from political influence, so that homeowners who are dependent or partly dependent upon the government for their livelihood may freely participate in municipal council activities without fear or favor.

DENIS H. BESLEY.

4360 Gordon Head Road.

Should Resign

Well, Don Smith wants Home Rule. I agree in some respects, but first of all I would favor our own native-born B.C. citizens to run and look after their own city and province. I also don't think that men who are already members of our provincial or federal government should have the cheek to run for civic positions, they should resign before they do so. Mr. Smith and Mr. Tisdalle are the ones I refer to.

It looks to me as if Premier Bennett is after full control of our provincial and civic government, with hope of controlling the federal later; if not, why does he not stop the cheek of these two men?

We all know few of our provincial members are native-born sons, as they should be, especially in these very serious times.

(Mrs.) ADELAIDE B. MARSHALL.

1230 Styles Street.

Transit Idea

Why not turn transportation of bus routes over to taximen who would use station wagons instead of buses and make it pay?

C. P. DEYKIN.

Maple Bay Road, Duncan.

Colonialism

I do hope that our prime minister will be able to obtain the support at the UN of the newly independent nations, and others too, for discussion of Soviet colonialism, so that they and many more nations may become acutely aware of the awful doom of force and fear and slavery intended for them by the world Communist leaders, as indeed for the world . . . just as exists in the Soviet Union and behind the Iron and Bamboo Curtains.

(Mrs.) ALICE COLCLOUGH.

3123 Admirals Road.

Fusion and Confusion

We have recently been subjected to many alarmist and inaccurate statements on nuclear matters, made by some so-called scientists and a section of our public has taken some of these crackpot remarks to heart. Naturally, they are frightened.

There is a vast difference between a blast shelter in a target area and a fallout shelter in the country. The former would not give protection against blast of an H-bomb unless outside the total destruction ring of same. The latter, in the country, have been designed to shielding specifications proven by tests on nuclear proving grounds and these shelters will give adequate protection against fallout.

All thinking thus far has been based on cities and thickly populated areas. If Victoria and Vancouver were destroyed, is every person living up-Island and on the mainland interior supposed to lie down and die? If we are mad enough to blow parts of North America to hell, there will still remain plenty of real estate and the millions living in the southern hemisphere will still be around.

We owe it to our younger generations to give them a chance for survival, for, though we have, through stupidity and fear, made a sorry mess of our world, there is no reason why they should die with us . . .

P. W. de P. TAYLOR.

P.O. Box 109, Sooke.

Concepts Change

Your Nov. 23 editorial in criticism of T. C. Douglas' statement that "others have luxuries when we haven't even the necessities" and that he spoke the language of 50 years ago will need more evidence than you have supplid so far, to stand up in free debate.

Your claim that the working population of Canada enjoys a higher standard of living is true, in comparison to what it had during the hungry thirties . . .

Concepts of necessities change. There's a greater variety of artifacts looking for buyers now. Sixty per cent of the Canadian population had an average consumer debt of $2,782 (Dominion Bureau of Statistics, Colonist, Sept. 11, 1960). This "imbalance" represented goods inadequately satisfying needs for which there were no wages to exchange.

We can ignore for now the children lined up at soup kitchens last winter and point to the social chasm that separates the majority: like a family spending 25 years of a lifetime acquiring a stuccoed box on the intalment plan from a minority millionaire in Miami ordering his favorite Chinese dish especially flown down to him from Toronto.

Where Mr. Douglas errs is not in stating the evils, but in offering a solution. He advocates more of the poison that caused the malady. The villain is capitalism, the system Mr. Douglas never opposes.

J. G. JENKINS.

959 Darwin Avenue.

Dam Building

In a pamphlet published April, 1960, by the B.C. Power Commission, it was stated, "On April 17, 1945, the British Columbia Commission was formed to 'improve the availability and supply of power' in the province."

A few of your readers who still hope to understand the Columbia River Treaty, would probably be interested to learn in what way the treaty proposes to improve the availability and supply of power in British Columbia.

Up to this date the news seems to indicate that the treaty proposes improvements for the State of Washington in the U.S.A.; but how about B.C. in Canada?

Let us not be submerged in enormous debt to build dams on the Columbia until a fair number of Canadian citizens can comprehend the alleged advantages.

What Uncle Sam wants, Uncle Sam gets.

H. PETERS.

812 Newport Avenue.

Only Fair

The need for an adequate centre for Silver Threads and other aging groups deserves serious attention by our civic leaders. If, as S. M. Clay's letter asserts, nearly one-fifth of Victoria's population consists of the over-65s, their voice should be heard. If we cater to the recreational needs of the young with playgrounds and parks, it is only fair to provide recreational centres for the elderly.

Apart from humane considerations there is a hard-headed aspect the authorities might ponder. Let them develop amenities for the elderly similar to those in St. Petersburg, Fla., with its amplitude of outdoor benches, sidewalk cafes, ramps at the curbs, centres of recreation. Thus they would attract an ever-increasing volume of retired persons from all parts of the country. These people's incomes, unaffected by strikes or recessions, would benefit the entire community and in time might rank second to tourism, as well as taking the place of "light industry" that our capital seems unable to lure to the Island . . .

(Mrs.) FRANCES COCHRANE.

2088 Falkland Road.

'Remarks Resented'

Pay Evasion Denied

* * *

Labor Minister Leslie Peterson has lashed out at a union official's inference that the department has condoned violations of the Minimum Wage Act in Vancouver's garment industry.

The minister said he and his staff "deeply resent" remarks made by John McNiven, business agent of the Amalgamated Clothing Workers of America, Local 178.

PART-TIME MINISTERS

Mr. McNiven charged that employers were evading the 60-cent-an-hour minimum by paying workers as apprentices. He was also quoted as saying that part of the problem was due to the fact that B.C. had a part-time labor minister. (Mr. Peterson doubles as minister of education and labor.)

INFERENCE DRAWN

In a letter to Mr. McNiven, the minister said:

"The inference drawn from your comments in this connection is that the staff of my department are not carrying out their responsibilities with respect to infractions of the appropriate minimum wage orders, and further that these violations are condoned by the department.

LESLIE PETERSON
. . . evidence absent

"In the absence of any concrete evidence to support your allegations both myself and officials of the department deeply resent your remarks."

Mr. Peterson recalled that the union official had been advised to provide the department with specific information about the matter.

'POLITICAL PURPOSES'

"Yet neither yourself, an employee, nor any other person has, to the knowledge of anyone in the department of labor, made representations to the department which would lend one iota of support to your public comments in this connection," he said. "In view of the foregoing, it can only be assumed that your statements were made for political purposes and are without basis in fact."

You can't go ALL-OUT If you feel 'ALL-IN'

Today's tense living, overwork, worry, may affect normal kidney action. If kidneys slow down impurities remain in the system. Then backache and that "tired" feeling often follow. That's the time to take Dodd's Kidney Pills. Dodd's help stimulate the kidneys to normal action. You feel better—rest better—work better—play better. Get Dodd's Kidney Pills now. You can depend on Dodd's.

U.S. Files Suit Against Ford

WASHINGTON (AP)—The United States justice department filed a civil anti-trust suit against Ford Motor Company Monday in Detroit over Ford's move into the spark plug and battery business through acquisitions from Electric Autolite Company.

Auto Insurance

INSURANCE IS OUR BUSINESS NOT A SIDELINE . . .

HARBORD

INSURANCE LTD.

3 TO 30 MONTHS TO PAY

SURPRISE PACKAGE FOR CHRISTMAS SHOPPERS!

effective immediately

HOTEL GEORGIA'S

"3 for 2 weekend special"

FRIDAY—SUNDAY

by reservation only, includes:

1. ROOM FOR 2 FOR 2 NIGHTS (luxurious double with bath!)
2. DINNER FOR 2 IN THE COFFEE GARDEN (hearty roast prime ribs of beef!)
3. TICKETS FOR 2 TO CAVE SUPPER CLUB (Vancouver's top talent showcase!)

ALL FOR ONLY $27

What are you two waiting for? Call your travel agent now — or phone direct to:

HOTEL GEORGIA

MUtual 3-1182 VANCOUVER, B.C.

"Our folks are giving a party"

It's no problem to please guests who like Scotch Whisky. Just serve 'Black & White'. It's a *superb* Scotch, famous the world over for its distinctive character and unvarying flavor.

The Secret is in the Blending

Black & White Scotch Whisky is blended by expert craftsmen from a selection of Scotland's finest individual whiskies. It has all the distinction and gentleness of Scotch at its very best . . . smooth, mellow, satisfying. You'll always choose right if it's 'Black & White'.

Distilled, blended and bottled in Scotland. Available in several sizes.

By Appointment to Her Majesty The Queen — Scotch Whisky Distillers James Buchanan & Co. Ltd.

'BLACK & WHITE'

SCOTCH WHISKY

"BUCHANAN'S"

This advertisement is not published or displayed by the Liquor Control Board or by the Government of British Columbia.

Make someone gleesome—

give SHEAFFER'S Three-some

This elegant, gold-plated trio includes Sheaffer's new Pep Cartridge Pen that loads like a rifle with leak-proof cartridges of Sheaffer's Skrip writing fluid, matched by Sheaffer's new "Reminder" clip ballpoint that ends pocket stains forever. Just press clip to extend or retract point . . . can't be clipped in pocket with point extended. Also handsome pencil. Choice of colours.

In gift Boxes—Sheaffer's Three-some, Pen, Pencil and Ballpoint—only **$9.95**
"Reminder" clip Ballpoint & Pencil $5.95
Pen only $3.95

WHEN IT COMES TO CHRISTMAS—COME TO SHEAFFER'S! • W. A. SHEAFFER PEN COMPANY OF CANADA LTD., GODERICH, ONT.

LITTLE & TAYLOR Jewelers Ltd. 1209 Douglas Street Phone EV 5-4431

ROSE'S LTD. 1317 Douglas Jewelers

EATON'S OF CANADA Phone EV 2-7141

WOOLWORTH'S

LOW PRICES EVERY DAY!!

CANADA'S BEST TREELIGHT BUY!

- Canadian Made Eight Light Set
- Genuine Westinghouse Bulbs

WOOLWORTH PRICE **99¢**

CANADIAN MADE WESTINGHOUSE REPLACEMENT BULBS **2 for 13¢**

DECORATED DINNERWARE SETS

20 Piece Set in your Choice of Four Distinctive Designs

WOOLWORTH PRICE **$2.99**

English Bone China CUPS AND SAUCERS

Large assortment of Colorful Patterns, Trimmed with 22 kt. Gold.

WOOLWORTH PRICE **$1.00**

LIFELIKE POLYETHELENE FLOWERS

They're long-lasting and completely washable. Mix your own assortment. **6 for 59¢**

MEN'S QUALITY DIAMOND HOSIERY

A Wide Variety of Diamond and Diagonal Patterns in Colors to Suit Any Man.

Sizes 10 - 13

WOOLWORTH PRICE **$1.49**

LADIES' FLUFFY ORLON SCUFFS

Several Popular Colors

Sizes: 4 to 9

WOOLWORTH PRICE **$1.99**

PUMPKIN PIE

reg. 55¢ each

A tasty seasonable treat for the whole family. Made from the best pumpkins.

SPECIAL each **49¢**

*This item available only in Stores with Bakery Counters

WOOLWORTH'S

Shop Refreshed – Visit Our Luncheonette

AVAILABLE AT BOTH STORES

TOWN & COUNTRY SHOPPING CENTRE

DOWNTOWN STORE 1200 DOUGLAS

Servants' Pay Talks Scheduled for Dec. 7

Provincial civil servants, seeking pay boosts ranging from 5 to 20 per cent, will meet the B.C. Civil Service Commission for negotiating talks Dec. 7.

Officials of the B.C. Government Employees' Association said yesterday they were hopeful of a fairly quick decision.

Against Saanich Youth

Court Drops Charges

Charges of car theft against a 17-year-old Saanich youth were dismissed by Magistrate William Ostler yesterday on grounds the Crown's case was "purely circumstantial."

Released from custody was Ronald Harvey Lloyd, 962 Inverness, who was charged jointly with Michael Patrick Paine, 454 Fraser.

Paine had pleaded guilty to the charge.

In a four-hour hearing of the adjourned case against Lloyd, an RCMP fingerprint expert identified Lloyd's fingerprints on an empty bottle of beer found beside a stolen car, wrecked after a high-speed chase by Esquimalt police.

During the hearing, prosecutor W. R. McIntyre warned co-defendant Paine of the consequences of perjury during his testimony on Lloyd's behalf.

STOLE CAR

Paine, who has been remanded for sentence pending a probation report, told the court he and another youth stole the car, then stopped to offer Lloyd a beer.

He said Lloyd drank the beer and threw the empty back into the car. He testified Lloyd at no time entered the car.

Magistrate Ostler dismissed Paine's testimony on the basis of evidence given by B.C. Forest Products part-time watchman Ernest Massick. The stolen car had stopped at the BCFP parking lot that night, and he saw three persons in it, the watchman said.

The magistrate ruled out evidence given by two women that, at the time the car was stolen, Lloyd was having dinner at their home. The magistrate said the women had been unable to fix the exact time when Lloyd was there.

The magistrate said the Crown's case hinged on three circumstantial facts: The evidence of the fingerprint, the fact Lloyd was arrested near the scene where the stolen car cracked up and the fact he had evidently been running.

"The accused was arrested under what can only be described as extremely suspicious circumstances, but I can't convict on suspicion," said the magistrate dismissing the charge.

Free Milk One Issue At Parley

A resolution for a nation-wide program of free milk for school children will be one of 40 before the annual convention of the B.C. Federation of Agriculture which starts at the Empress Hotel Thursday.

The resolution from Vancouver Island dairymen urges the federal and provincial governments to institute and pay for the scheme. Federal Agriculture Minister Hamilton and B.C. Agriculture Minister Richter will speak.

B-47 Explodes At U.S. Base

PLATTSBURGH, N.Y. (AP) —A U.S. Air Force B-47 crashed and exploded Monday night at Plattsburgh air force base. One airman was believed to have survived.

The B-47 normally carries a crew of three.

SAIL WHITE EMPRESS

NEW EXCURSION FARES NOV. 1 TO FEB. 28

ROUND TRIP TO EUROPE AS LOW AS $287.25

Think of it! New excursion fares 25% off Thrift Season one-way fares! If you've ever dreamed of a trip to Europe—here's your chance. There and back you'll enjoy shipboard life a la Canadian Pacific: a world of service . . . a world of leisure . . . delicious dining . . . delightful dancing and entertainment . . . and, overseas, *three full weeks ashore!* Make your plans now!

SEE YOUR TRAVEL AGENT, RAILWAY TICKET OFFICE OR:

Canadian Pacific

1108 Government St., Victoria
Tel.: EV. 2-8131

From Quebec to Liverpool
Dec. 1 Empress of England

From Saint John, N.B. to Liverpool
Dec. 16 Empress of Britain
Jan. 6 Empress of Britain

Cadillac

A General Motors Value

Illustrated above: The Four Window Sedan de Ville

You could buy it for safety alone!

It's the dark of the night—and an unfamiliar turn lies in wait.

Suddenly, at the gesture of the turn signal, the whole area is bathed in a brilliant flood of light—and the driver negotiates the corner smoothly, surely and safely.

This is Cadillac's new cornering light in action. And it is yet another reason why owners tell us that the car is worth its whole price in safety.

Consider, for a moment, the safeguards that attend you in this latest "car of cars"...

. . . design and construction so sound that you travel the highway in a veritable fortress of glass and steel

. . . craftsmanship of such care that the car approaches the absolute in dependability

. . . performance that is so rewarding and so effortless that the driver remains fresh and alert at the wheel over even the longest day's drive

. . . a dual braking system that gives both front and rear wheels their own power to stop

. . . safety power steering . . . padded instrument panel . . . three-phase rear lighting system . . . and many other features.

If you haven't driven a 1962 Cadillac, you've been missing something special—and you should not postpone the experience.

You can buy the car just for safety, if you wish. But you'll also discover a dozen other wonderful and exciting reasons for wanting to make it yours.

VISIT YOUR LOCAL AUTHORIZED CADILLAC DEALER

Morrison Chevrolet-Oldsmobile Ltd.

YATES STREET AT QUADRA EV 2-1166

FOR SIXTY YEARS THE STANDARD OF THE WORLD

1824-32 STORE ST.

Check 'N' Save Practical XMAS SHOPPING At "CAPITAL"

BATHROOM SCALES
An Ideal Gift. Available in pink, white and turquoise. Only 5.25

WOOL JACKET SHIRTS
Heavy red wool shirt jacket in extra large, large, medium and small sizes. Special 4.95 to 5.95

BOYS', MEN'S RUNNING SHOES
Buy now at this low, low price. Non-slip soles. Only 1.59 and 1.89

OVERNIGHT BAGS
Plaid Overnight Bags. Zippered, pouches, nylon cover. Only 2.99

Doeskin Work Shirts
Range of Sizes
3.95

Kitchenware Specials
(Discontinued Lines)

KITCHEN UTENSILS
7-pc. kitchen utensil set, stainless steel. An ideal gift. Only 2.95

CAKE SAVERS
Copper or enamel top with heavy glass tray. Special 4.95 to 5.95

TOWEL DISPENSER
Dispenses 4 rolls of paper. Coppertone finish. Special 6.95

PAINT SPECIALS

LATEX PAINT
Decorate before Christmas. All colors mixed free. Only
Gal. 3.79 Qt. 1.29

SEMI-GLOSS
Hard, durable finish. Any color mixed free of charge. Only
Gal. 4.95 Qt. 1.50

HIGH-GLOSS
Gives years of lasting beauty. All colors mixed free. Decorate for Christmas. Only
Gal. 5.95 Qt. 1.80

BINOCULARS
7x35 power army binoculars, these are not a toy but top quality. Must be seen to appreciate 27.50

WINTER JACKETS
Here is a real bargain. Must be seen to appreciate. Only 16.95

9x6 VISCOSE CARPETS
6x9, available in a range of colors. Limited quantity. Special 15.95

9x12 VISCOSE CARPETS
Range of colors. Ideal for bedrooms. Limited quantity. Special 26.95

BELGIUM-STYLE SCATTER RUGS
These carpets are ideal for any room. Colors to choose from. Special 3.45 to 3.95

ELECTRIC FAN HEATER
110 to 115-volt. A compact and attractive heater. Reg. 21.95. Special 18.95

AUTO RUGS
Plaid and sharkskin rugs. These make a practical gift. Only 1.95 to 4.75

FIRE BASKETS
Wrought iron, on legs
Complete with ends
18" lightweight 5.95
18" heavy duty 7.95
20" heavy duty 8.95
22" lightweight 6.95
22" heavy duty 9.95
24" heavy duty 10.50

COCO MATS
14"x14". Reg. 98c
SPECIAL
69c

20-PC. BREAKFAST SET
Here is an ideal gift. White with floral pattern. Only 3.65

FLIGHT BAG
Nylon outer cover flight bag, complete with zipper, side pouches. Holds 2 suits. Only 12.95

OPEN FRIDAY NIGHT TILL 9

Capital Supply Co.

1824 STORE ST. EV 5-9703

(Next Door to Capital Iron)

Hours: Open 8.30 a.m. to 5.30 p.m. Monday through Saturday, and Friday Night till 9 p.m.

Guarantee: Satisfaction Guaranteed or Your Money Cheerfully Refunded

Parking: Free Customer Parking in Our Convenient Parking Lot While You Shop

Man Remanded

His Gun 'For Wife'

A city man who was found walking a residential street with a 12-gauge shotgun was remanded to Friday for sentence on a charge of possession of an offensive weapon when he appeared in police court yesterday.

REPORT AWAITED

Magistrate William Ostler ordered William Hodgkins, 1955 Kings, to remain at Veterans' Hospital pending completion of a psychiatric report.

Const. Bonar Hannay told the court Hodgkins was taken into custody Nov. 20 at 2.55 a.m. in the 200 block Linden, carrying the loaded weapon.

When questioned, said the officer, Hodgkins said the shotgun was "for his wife."

'DOMESTIC QUARREL'

When he spotted the police prowl car, Hodgkins threw the weapon on the ground, said the constable.

Mrs. Hodgkins told the court she was staying at her brother's home in the 200 block Linden following a domestic quarrel.

She said her brother called police after they saw Hodgkins leave his car and approach the house, carrying the shotgun. She said she heard her husband come up the back steps, then leave.

'DRINKING PROBLEM'

Hodgkins' lawyer said the accused had a drinking problem stemming from injuries received while in the service. He connected the shotgun incident with "family problems."

"It is a great deal more than a family problem when a man walks the streets with a gun," said Magistrate Ostler. He agreed to continue Hodgkins' $500 bail, provided the accused remained in Veterans' Hospital.

Scurrah Attends Last Act

Mayor Percy Scurrah attended his final official opening of a city project yesterday afternoon.

Occasion was the opening of a $45,000, two-storey nursery building in Beacon Hill Park, to replace the building burned down in a fire last winter.

PAY AS YOU GO

Mayor Scurrah, whose term expires Dec. 31, has announced he will not seek re-election.

The new building, built under city council's pay-as-you-go system, includes facilities for use of Beacon Hill Park workmen.

The building was opened by Ald. Millard Mooney, chairman of city parks committee. Other members of the committee—Ald. Mrs. Lily Wilson and Ald. A. W. Toone—were among the 35 persons who attended.

Seaman Admits Assault

A young seaman from HMCS Margaree, who pleaded guilty in police court yesterday to a charge of assaulting another man with a broken drinking glass, was remanded to Friday for sentence.

Police told Magistrate William Ostler that Rodney Clifford West smashed a beer glass and thrust it into another man's face after the victim made indecent advances in a downtown hotel room. The man suffered cuts to the face and arms.

West's divisional officer told the court the sailor was given a "very good" character and efficiency reference by naval records.

University Honors Vaniers

OTTAWA (UPI) — Governor-General Vanier will travel to Windsor this week to receive an honorary degree from Assumption University, it was announced yesterday.

Government House said Vanier will address the special convocation at which he will receive the degree Friday. While at the university, he also will open its new centre.

Mr. and Mrs. Vanier will arrive in Windsor by train Thursday. Other engagements during their two-day stay include a reception by the city's school children, a wreath laying ceremony at the local cenotaph and a civic dinner.

Shell experts test for knock by accelerating at full throttle. In another test, that "fifth wheel" in the back is lowered onto the road to measure mileage precisely

TOP PERFORMANCE:

Shell test crew reveals 5 ways to test your car for top performance–and how the 9 ingredients in today's Super Shell can help you get it

To Shell experts, top performance is a scientific standard. They measure it with precision instruments. But any good driver can run a version of their basic tests. Here are 5 they recommend.

IS YOUR CAR really delivering its best? It's easy to find out. Shell experts suggest five simple tests.

Test #1. Quick starting

Count the seconds it takes your engine to start your car. Under normal circumstances the engine should "snap to" in about two or three seconds. However, fast starting depends on many factors. Ask your Shell dealer to check the condition of plugs, points, battery and carburetor. Ask him about Shell X-100 Premium Motor Oil for painless starts at all temperatures. And try Super Shell. It's blended with a frisky ingredient called *butane*—to give you quick, easy starts.

Test #2. Smooth running

Does your engine vibrate roughly when idling? Does it seem to "surge" as you pull away, then falter and fade?

Shell scientists check figures after mileage test.

Sometimes these troubles can be corrected by minor adjustments of the carburetor and spark timing. Your Shell dealer can take care of this for you. But the problem may be the wrong blend of gasoline.

For example, summer heat may cause gasoline to bubble in the fuel lines. This leads to partial blockage, uneven flow of fuel. In spring and fall, carburetor icing due to dampness and cool temperatures may also cause rough idling in your engine.

Shell scientists protect you from rough idling year round. In summer, they adjust the volatility of Super Shell to bring you smooth, trouble-free driving. From October to May Shell adds an anti-icer to give added protection against carburetor icing.

Test #3. Reserve power

Next time you are accelerating onto the highway or overtaking another car, notice how your car accelerates. Now ask yourself:

- Did your car accelerate smoothly—with no faltering, no bogging down?
- Do you have plenty of power to spare?

If you feel you've "run out of engine," Super Shell may be your answer. It contains TCP* additive to help restore lost power. Another Super Shell ingredient, called Platformate, contains components that release 11 per cent more energy than the finest 100-octane aviation gasoline available.

Test #4. Knock

Accelerate up a long, steep hill and listen carefully.

If you hear a sharp, pinging noise in your engine, you've got *knock*. It could cause trouble.

Take no chances. Switch to Super Shell. Its formula includes no fewer than three ingredients to fight the various causes of knock.

Test #5. Miles per gallon

When you measure miles per gallon, follow these three simple steps.

1. Fill your tank to the brim. Write down your mileage reading.
2. Drive in your normal manner for at least three tankfuls. Keep a record of the exact amount you buy.
3. Fill your tank to the brim again. Add all the gallons you've bought (*not counting the fill-up in step 1*). Divide this amount into your total miles driven. This gives average miles per gallon.

Try this test with three tankfuls of Super Shell. You'll see what *top performance* really is.

Here are the 9 ingredients in today's Super Shell—and what they do to give your car top performance

#1 is TCP for power, mileage, and longer plug life.
#2 is "cat-cracked" gasoline—for extra power.
#3 is anti-knock mix to resist all kinds of knocks.
#4 is heavy alkanes to control "high-speed knock."
#5 is butane for quick starts.
#6 is mixed pentanes for fast warm-ups.
#7 is an "anti-icer." (*Added in cold weather.*)
#8 is gum preventive to keep carburetors clean inside.
#9 is Platformate for extra mileage.

*SHELL'S TRADEMARK FOR THIS UNIQUE GASOLINE ADDITIVE DEVELOPED BY SHELL RESEARCH. PATENTED 1955.

SHELL

SHELL-4387B

SHOP-EASY

STEAK

Sirloin, T-Bone, Rib lb. 69c

Canada Choice, Canada Good

Baby

Beef

Frontier Sliced Side BACON lb. 59c

Cross Rib ROAST lb. 55c

Plate Boiling BEEF lb. 23c

Lean Beef for STEWING lb. 59c

We Reserve the Right to Limit Quantities

Round STEAK or ROAST lb. 69c

SALE

KITCHEN TRICK

In broiling steaks, most cooks prepare the medium steak just fine—errors are usually made with the well-done and the rare steaks

Remember not to overcook the well-done steak because the longer it cooks the more juices are extracted from it, and with juices go flavour

Remember to brown the rare steak well on one side only, then heat through from the second side—and serve brown side up

The following Dot West services are yours for the asking. More Kitchen Tricks, recipes, advice on cooking, menus for family use or entertaining picnic or fancy, the chart "Advice on Sauces". Just write to Dot at P.O. Box 4000, Vancouver 3, B.C.

FREEZER OWNERS

Stock Up Now! At Low, Low Prices!
Cut and Wrapped

SIDES lb. 45c
FRONTS lb. 39c
HINDS lb. 57c

Bakery Features

Shop-Easy, Rich, Dark, 1½ lbs. FRUIT CAKE 69c

Banana Loaf 11-oz. 29c

Frozen Food Item

Sunkist Lemonade 6-oz. 4 for 59c

BLADE ROAST

Blade Bone Removed

lb. 45c

This Week's Produce Features

GOLDEN-RIPE, DELICIOUS

BANANAS

4 lbs. 59c

Japanese Mandarin

ORANGES

Wonderful Christmas treats are here . . . juicy, thin-skinned. Buy them by the bundle.

bundle $1.79 2 bundles $3.49

SHOP-EASY

SHOP-EASY

STORE LOCATIONS

- Colwood Plaza
- Shelbourne Plaza
- 2187 Oak Bay Ave.
- 1021 Hillside Ave.
- 50 W. Burnside Rd.
- 230 Cook St.
- Sooke
- Royal Oak

Prices Effective
Tues., Wed., Thurs., Fri., Sat.
November 28 to December 2
Open Thurs. and Fri. Nights
Till 9 p.m.

DISCOUNT SALE ON DRUG SUNDRIES AND BEAUTY AIDS

Band-Aids	Family Size, Reg. 98c ea.	59c
Toothpaste	Giant Size, Crest, Reg. 65c ea.	49c
Brylcream	Large Size, Reg. 65c ea.	49c
Eno Fruit Salt	Household Size, Reg. 93c ea.	89c
Aspirins	Bayer, 100's, Reg. 93c ea.	69c
Modess	Sanitary Napkins, Reg. 49c	2 for 89c
Shampoo	Silvikrin, Reg. $1.29, 5-oz.	89c
Razor Blades	Gillette Blue, Reg. $1.00 ea.	79c
Listerine	Antiseptic, Reg. 63c, 7-oz., ea.	49c

SOLO MARGARINE 2 lbs. **59c**

ROBIN HOOD CAKE MIX De Luxe, 9 Varieties, 19-oz. **3 for 89c**

Cheese Whiz	Kraft, 16-oz.	59c
Sweet Mixed Pickles	Rose, 16-oz.	39c
Tea Bags	Red Rose, 96's	79c
Cream Corn	York, 15-oz.	2 for 33c
Ginger Wine	Malkin's, "Ye Old Pal," 25-oz.	65c
Cranberry Sauce	Ocean Spray, Whole or Jellied, 15-oz.	2 for 45c
Pineapple	Malkin's, Sliced, Crushed, Tidbits Mix or Match, 15-oz.	2 for 49c
Kernel Corn	Aylmer, Whole, 14-oz.	2 for 35c
Wheat Puffs	Melograin, 24-pt.	29c
Meat Ball Stew	Puritan, 7c off 24-oz.	39c
Wieners and Beans	Puritan, 15-oz.	2 for 49c
Meat Spreads	Puritan, 3-oz.	4 for 39c
Irish Stew	Puritan, 7c off 24-oz.	39c

Tomato Soup Campbell's, 10-oz., ea. **10c**

Trend 22-oz. Liquid Detergent **2 for $1.00**

GERBER'S INFANT AND JUNIOR BABY FOODS **12 for $1.00**

CHRISTMAS BAKING SUPPLIES

Pastry Flour	Wildrose, 7-lb. bag	72c
Pitted Dates	Martin's, 2 lbs.	49c
Vanilla Extract	Malkin's, 4-oz., ea.	55c
Fruit Cake Mix	Robinson's, 1 lb.	47c
Seedless Raisins	Martin's, 2 lbs.	49c
Flour	Golden Loaf, All-Purpose, 24-lb. bag	$1.39
Mincemeat	McColl's, 24-oz.	55c

General Electric Indoor Christmas Lights	12-Lamp String, ea.	$1.79
Christmas Cards	Tall, Assorted, Splendour Design Box of 21, ea.	79c
Luncheon Serviettes	Poinsettia Design	25c
Table Covers	Poinsettia Design, each	45c

Stock Up Now for Christmas!

Weston's CANDY Cut Rock Mix, 16-oz. Creams and Jellies, 16-oz. French Creams, 16-oz. Mint Patties, 8-oz. **each 49c**

Mixed Nuts Filberts, Almonds, Walnuts, Brazils, lb. **55c**

Rowntree's Black Magic Chocolates ½ lb. **95c**

Allen's Candy Canes Asst. Sizes **5c, 10c, 25c**

This Is Rose Bowl Fever

Their team is bound for the Rose Bowl, and these UCLA students are determined everyone in California should know about it. Cheering students swarmed through streets after their Bruins beat University of Southern California, 10-7, Saturday to win Rose Bowl berth.—(AP Photofax.)

* * *

Speaking Briefly

Ryan for Four Downs

A fourth down for Canadian football has been proposed by Joe Ryan, general manager of Edmonton Eskimos, on the grounds that "three downs takes away from the fan one-third of his inalienable right to outguess the quarterback."

Ryan, in a prepared statement, said the fourth down would be the great leveller in the Canadian football league because "it would give a team with a fine running attack but no passer a chance to play more evenly against the passing teams."

"In a series plays if the offensive team doesn't gain at least six yards on first down everybody in the stands can call the next play—it has to be a pass. But another down would give a quarterback an opportunity to waste one play to set up another."

"The time has come," Ryan insisted. "To make a major change in the rules to enable coaches to make the best use of the talent they have rather than of the talent they would like to have."

* * *

COMEBACK of the year in the Western Conference was made by **Saskatchewan Roughriders**, who operated at a loss and were on the brink of folding in 1960, then came back to make a profit of $62,023 this season which will enable them to continue operations. **Bob Kramer** has been re-elected club president for 1962 . . . **Gay Brewer** sank a 15-foot putt on the 18th green Sunday to win the Mobile Open golf tournament by one stroke over Johnny Pott with a 275 total . . . **Gary Player** still leads the touring pros with $64,540 in prize money this season. **Arnold Palmer** is second with $58,832.

* * *

MILWAUKEE BRAVES, in a move against segregation problems with their players, have moved their training camp in Bradenton, Fla., outside the city limits. Last year city officials forced the Braves to segregate . . . **Dave Charnley**, British and European lightweight champion, knocked out **Langston Morgan** in the third round last night and boosted his chance for a third try at world champion **Joe Brown** . . . **Arthur Ashe** successfully defended his U.S. junior indoor tennis championship Sunday in St. Louis with an 8-6, 6-4, 8-11, 11-9 win over top-seeded **Cliff Buchholz**.

* * *

BASEBALL in **Japan** set another attendance record this season, drawing a total of 8,718,000 to the two six-team leagues, an increase of 600,000 over 1960 . . . **Frederick Albert Waghorne**, 73, former president of the Ontario Lacrosse Association and the Toronto Hockey League, died yesterday in Toronto . . . **Jerry Cheevers**, practice goalie for **Toronto Maple Leafs** this season, has been loaned to Sault Ste. Marie of the Eastern Professional League.

AT THE 19th

With Harry Young

Many golfers are able to go round the Uplands golf course in 92 strokes, but few of those who do are also 92 years of age.

Like Charles A. Thompson. The other day he made the circuit in one stroke for every year of his age, and that, I imagine, should be at the very least, a local record.

Several men in their seventies and eighties have "shot their age," around these parts, including Tich Walsh, the Victoria caddy who did the trick one day at Cedar Hill.

However, at 92, the feat is a remarkable one, and Mr. Thompson, a tall upright figure who plays in knickerbockers rain or shine, is a walking advertisement for the elixir we know as golf. A retired banker, Mr. Thompson plays regularly at Uplands.

* * *

Rorr MacLeod may have a tremendous responsibility thrust on his shoulders next Sunday. I hear he is likely to be called upon to substitute for Dr. George Bigelow in the city buttons match with Fred Painter and Watson Finley of Gorge at Colwood.

Dr. George has an important family event which he has to attend and MacLeod has been named as standby partner to Laurie Carroll for this game only.

The Bigelow-Carroll combination again proved irresistable Sunday at Victoria, where a keen match with Bill McColl and Vic Painter of Colwood ended in their favor by one hole.

Bigelow set the holders off to a good start with a birdie four at the first, and when Carroll won the third in par, they were two up. The game stayed that way till the 10th, where the challengers won in par. Carroll restored the two holes lead with a par at the 11th, and Bigelow made it three up by sinking an 18-footer for a deuce on the 14th.

Painter then proceeded to make it rough for the defenders by winning the 15th in par and the 17th in a birdie four. A half at the last saved the holders.

* * *

The junior buttons are still in the lapels of the Uplands youngsters, John Hadfield and Peter Gillan. Down one with five to go, they pulled out strongly at Victoria on Sunday to beat Eri Francis and Ricky Nott of Gorge by 2-1.

In the seniors buttons, it is also a story of no change. Rev. Harry Pike and Jim Dalziel remain in command of the situation. The Colwood pair beat Charlie Robertson and Arnol Edmonds of Uplands at the 16th at Colwood. The holders meet Jack Betts and Basil Porritt of Uplands at Gorge Vale this week.

* * *

With the local government elections in the offing, the proposed golf course at Elk Lake appears once again to have been placed on the shelf.

At our last hearing we understood that Saanich Municipality was seeking permission from the city to use the land as a municipally operated golf course.

The city parks board, on the other hand, was still toying with the idea of accepting a private enterprise bid to have the course built and operated on a lease basis.

As the need for new golf facilities in the area becomes more acute, golfers in Victoria and Saanich should ask the prospective candidates for office to take a stand on the issue.

The land at Elk Lake is already partly prepared for a golf course but it is not being used. It would be ideal either for a full nine-hole course or for one of the new par-three curses which are winning so much popularity in the U.S.

* * *

NEW BAG FOR CAPTAIN

Vic Painter, who has served as captain of the Royal Colwood club for ten of the last 13 years, stepped down at the weekend and an appreciative club presented him with a golf bag during the prize-giving ceremonies at the club Saturday.

New captain is big Bill Garner, who acted as vice-captain last year. Don Ross and Laurie Burt remain in office as president and vice-president, and newcomers to the board of directors are Ralph Baker and Ralph McColl.

* * *

First meeting of the new Uplands board of directors is to be held tomorrow night, when the new captain and vice-captain will be elected. I hear that Jimmy Reside is strongly in the running for the captain's job. . . . Annual prize-giving dinner at the Victoria Golf Club has been set for Saturday evening. . . . Winners of the Bryant Trophy at Colwood on Saturday were G. Graham and J. Macdonald. They beat W. Shade and F. Heise, 4 and 3, in the final.

Explosive Student Rivalry

LOS ANGELES (AP)—A cache of wired dynamite was found just off the playing field last week in the Coliseum—site of Saturday's Southern California-UCLA football game.

Capt. J. S. Lambert, head of the university detective division, said the three half-sticks of 40 per cent dynamite could have caused injury or death to anyone nearby when detonated.

Five Southern California students were given lie detector tests before they were released by police.

READY TO BLOW

Each stick of dynamite had a detonator cap and primer cord attached to a 180-foot length of wire that led into the Southern California rooting section. Officers said the end of the wire was anchored near an electrical outlet so that the dynamite could have been exploded by pushing the wire into the outlet.

When to Fish or Hunt
SOLUNAR TABLES
by John Alden Knight

According to the Solunar Tables calculated for this area, the best times for hunting and fishing today and tomorrow will be as follows (times shown are Pacific Standard Time):

A.M. Minor	A.M. Major	P.M. Minor	P.M. Major
TODAY			
10.15	4.00	10.35	4.20
TOMORROW			
10.55	4.45	11.15	5.05

Major periods, lasting 1½ to 2 hours, dark type.

Minor periods, shorter in duration, light type.

Minor Soccer

Russ Ball scored three goals Sunday to spark Britannia Legion to a 4-2 victory over Saanich Warriors in Division I of the Lower Island Junior and Juvenile Soccer Association.

Sunday scores:

DIVISION I

Saanich Warriors—Eric Olsen, John Sarh. Total 2. Britannia Legion—Russell Ball 3, Mike Jolly. Total 4.

DIVISION II

Hampton Eagles—No score. Macnutt's Saanich Thistles—Ian Pattullo 2, Gordie Strongman, Pat Jolly, Doug Gregory. Total 5.

Oak Bay Unitedets—2, Langford Legion—[illegible]

Chess Table

STANDINGS

Red division—C. Birch 3, E. Raeder 2½, J. Hobson 2, A. Napierala 2, R. Restall 2, A. H. Sheard 1½.

White division—J. Doesburg 3, W. de Havilland 3, D. Richardson 2, P. Nixon 2, L. Hall 2, R. Hellinger 1.

"B" tournament—E. Seedhouse 2, G. Topham 2, M. Marjanovich 2, A. Mercer, E. Woodcock, Williams 1, Perks 1.

RESULTS

Red division — R. Restall 1, A. Napierala 0; M. L. Olsen 1, W. Luney 0; A. H. Sheard 1, L. Stonier 0; E. Raeder 1, M. Adikirchner 0; E. Birch 1, A. H. Sheard 0.

White division — J. Doesburg 1, A. Strodyk 0; W. de Havilland 1, Miller 0; L. Hall 1, O. Jowett 0; W. de Havilland 1, P. Nixon 0; D. Richardson 1, O. Rasmussen 0; Doesburg vs. Hasse, adjourned.

Giovanni Pools Resources

TURIN, Italy (AP)—Pier Giovanni Valauri's magic formula paid off eight times during the weekend on Italy's national soccer pool, raising his winnings from the soccer pool and the national lottery this year to a total of 40,822,370 lire ($65,336).

Vallauri, 32, a chemical worker, plunked down 3,600 lire ($6) a few days ago and a batch of soccer slips.

HITS JACKPOT

Among them was a correct listing of all 13 winning teams in the 13 major league soccer contests played Sunday. That earned him 642,000 lire ($1,028).

Among them, too, were 12 correct winners out of the 13—not on one slip but on seven. Each paid 27,700 lire ($44), or 193,000 lire ($308) for the entire seven.

Vallouri took it in stride but Italians who play the soccer pool shook their head in bewilderment. Italian magazing editors and film producers scrambled to sign him for exclusive stories and films.

Vallauri says he spent months working out his system before he began to get results a few months ago. His calculations are based on team strengths, the playing weather and the mathematical odds of probability.

A CAR, TOO

But sheer luck is Vallauri's only explanation for his lottery winnings—and the car he won at the Turin automobile show this month. He dropped in for a look and just happened to be holding the ticket for the door prize.

Record Draft, No to Spitball Feature Big-League Meeting

TAMPA, Fla. (AP)—Action was brisk here Monday as major league baseball officials took part in the annual draft, made the first of many expected trades and turned down the legalization of the spitball.

A record $680,000 was spent as clubs drafted 35 players at $25,000 per for experienced men and $12,000 for first-year players. When selecting from the draft lists had been finished, Los Angeles Angels, Minnesota Twins and Cleveland Indians had picked four players each and Kansas City Athletics, Baltimore Orioles, Washington Senators and Chicago White Sox each had three new men on their rosters.

Each club in the two leagues drafted at least one player with the exception of the Boston Red Sox, Detroit Tigers, Pittsburgh Pirates and New York Yankees.

YANKEES PREFERRED

The Yankees and Milwaukee Braves were the hardest hit, each losing six players from their wide-spread farm system.

Washington had first choice and the Senators selected Ken Hamlin, a shortstop from Toronto Maple Leafs who last year had been picked by the Angels in the American League expansion draft for $75,000.

Philadelphia Phillies had next choice and selected Bill Consolo, a one-time bonus baby with Boston Red Sox who played in the infield last season for Vancouver Mounties.

CIMOLI RETURNS

Also picked up by the Phillies was Gino Cimoli, a veteran outfielder with Milwaukee Braves last season before being put on Vancouver's list.

Other ex-major leaguers getting another chance included righthander Moe Drabowsky, a one-time Chicago Cub who became the only draft pick made by Cincinnati Reds; infielder Ossie Virgil by the Angels, pitcher Don Rudolph by Cleveland and pitcher Dean Stone by Houston Colts.

MINOSO TRADED

In the biggest of the three inter-league trades announced, St. Louis Cardinals swapped outfielders with Chicago White Sox, giving up 30-year-old Joe Cunningham and getting 39-year-old Minnie Minoso.

Boston Red Sox and the Colts, who make their National League debut next season, traded shortstops. The Bosox gave up Don Buddin to get Eddie Bressoud, who cost the Colts $125,000 in the National League's expansion draft a few weeks ago.

Cleveland Indians filled the second-base gap created by the trade of Johnny Temple to Baltimore last week by getting Jerry Kindall from the Chicago Cubs. In exchange, the Cubs got righthander Bobby Locke.

Several other deals were reported nearing finalization but the hottest rumor of all was cooled off by the Cub-Indian trade. It had righthander Bob Buhl going to the Cubs with Milwaukee to get relief ace Don Elston and Kindall.

ONLY ONE VOTE

Only one member of the eight-member rules committee voted for the return of the spitball. It was cast by Al Hubbard, supervisor of American League umpires, who was acting for league president Joe Cronin, sponsor of the proposal to reinstate the spitball.

Jimmy Gallagher, chairman of the rules committee, said that "there was very little sentiment for the spitball's return—there didn't seem to be any need to give the pitchers another weapon."

An unnamed official, however, said that approval of the spitball would be merely condoning a practice common among some of the game's better pitchers.

NAMES NAMES

He named Whitey Ford of the Yankees, Frank Lary of the Tigers, Larry Jackson of the Cardinals, Bob Purkey of the Reds and Warren Spahn and Lew Burdette of the Braves as "the best of the spitballers."

When asked why the spitballers weren't suppressed by the umpires, he replied "nine out of 10 umpires don't know a spitter when they see one."

Duck-Hunting Ban in 1962 Hinted for Saskatchewan

PRINCE ALBERT (CP) — Suspension of duck hunting in Saskatchewan in 1962 was hinted on Monday by provincial wildlife director E. L. Paynter.

Mr. Paynter said, "If there's no improvement in the spring run-off in 1962, there is a strong possibility that the duck hunting season might have to be closed."

He said that in addition to the natural drought drainage of ponds and sloughs, a great many tracts of wet land have been drained for agricultural purposes "adding to the precarious situation."

He said, "It is important that the multiple use of land is carefully considered to protect the wild fowl population."

Mr. Paynter pointed out that many of the tracts drained now have to be reflooded after having been found unsuitable for agricultural purposes.

Booming 15-Yarder by Nate Kicks Off Grey Cup Bedlam

TORONTO—Mayor Nate Phillips bounced a booming 15-yard punt off the armored car carrying the Grey Cup yesterday, and officially opened the annual week-long bedlam known as "Grey Cup Week."

NO AUGURY

It wasn't exactly the start the good mayor had in mind, for when he lined up the ceremonial kick on the steps of city hall he selected a billboard across the street as his target. But if the kick misfired, Phillips is determined the rest of the show will be of championship calibre.

"It will be the biggest and most joyful celebration ever," the mayor announced positively, as bands played and scantily-clad Miss Grey Cup contestents waved to noon-hour crowds.

While Phillips was taking care of the celebrations angle, the bookmakers were taking a long, hard look at Winnipeg Blue Bombers and Hamilton Tiger-Cats. And for the first time in 40 years, they aren't lined up solidly behind the eastern champions.

Opening line on Saturday's game is strictly close to the vest—a 6-5 and take your choice proposition. Translated, it means you must put up $6 to win $5, but you take your choice of teams.

There is no point spread and no favorite, although the betting fraternity in the east is convinced that by game time the Ti-Cats will be favored by about three points.

CONSISTENT

The odds-makers have installed the East as favorites in every Grey Cup since 1921. Only in 1957 did they pick the West, and then only briefly, naming Edmonton as a choice to beat Montreal, then switching when Winnipeg won the western title.

Had Toronto Argonauts won last Saturday, the bookies say they would have given in and backed the West. But with two bruising teams such as the Bombers and Tiger-Cats, the attitude is one of mutual respect, as much among the bettors as it is between the teams.

FRET ABOUT HAL

The Tiger-Cats had discouraging word from the sick bay. Halfback George Scott broke his ankle against Toronto and is definitely out. Worse yet, Hal Patterson, the hub of Hamilton's passing offence, has re-injured his bad shoulder and at the moment is classed as "doubtful" for Saturday.

Bombers resumed workouts Sunday in Winnipeg after a layoff, and are completely healthy except for fullback Charlie Shepard, still hobbling with a bruised shin. But Shepard is expected to be healthy by Saturday.

BUD PLAYS IT COOL

Coach Bud Grant of Winnipeg went deer-hunting Saturday instead of watching the televised eastern final, because he said "it made no real difference" which club Winnipeg played. But coaches Joe Zaleski and Johnny Michaels came away from their TV sets with a healthy respect for the Cats.

Both agreed that Hamilton had a tough defence, and an offence built around quarterback Bernie Faloney and fullback Gerry McDougall that will make Hamilton exceedingly hard to stop come Saturday.

Opening Fight Card To Be Held Friday

First amateur boxing show of the season will be held Friday night, when Victoria Boxing Club stages a 12-bout card at Central Junior High School.

Headlining the card will be a lightweight bout between former Vancouver Island Golden Boy Tommy Black of Victoria and Bobby Williams of Vancouver.

Complete card has not yet been announced, but popular PPCLI belters Danny McDonald and Lawrence Cardinal will be fighting, along with several other Victoria fighters and a contingent from the Mainland.

Cardinal meets Clint Page of Vancouver in a middleweight bout and McDonald faces Mike Caird of the Canadian Legion in the welterweight class.

First bout starts at 8.30. Children under 13 will be admitted without charge.

Champs Defend Saanich Titles

Brentwood Community Hall throws open its doors to the Saanich Open badminton tournament tonight, and before the week is over more than 125 matches will be played to decide champions in the annual competition.

Tonight's play is limited to the handicap divisions. Tomorrow marks the start of open play, and later in the week the juniors begin their events.

Maureen Hibberson and Bob Hunt will defend the open singles titles. Hunt and Ed Hedley defend their doubles crown, and Hedley and Judy Humber try for another mixed doubles championship. Joyce McDonald and Muriel Knott won't be defending in the women's doubles.

Tonight's draw:

7 p.m.—K. Mowat and J. Butler vs D. Wood and B. Salmon. V. Mowat and M. Inglis vs E. Cooley and B. Fairvin. P. Mesher and B. Clarke vs E. Hogg and E. Beale.

7.30—E. Cooley and D. Radford vs P. Knott and G. Lane. D. Adams and R. Knott vs R. Harper and B. Carvell. R. Mills and L. McLean vs R. Atkinson and D. Coverdale.

8.00—B. Sluggett and K. Troup vs R. Lindal and J. Guenther. G. Wharton and J. Massie vs B. Salmon and A. Budynski. K. Mowat and A. Denoni vs V. Kent and R. Mills.

8.30—Jo and Phil Crampton vs M. Knott and K. Troup. L. Massie and J. LeQuesne vs J. Butler and F. Karpick. E. Beale and B. Carvell vs Ruby Atkinson and B. Davies.

9.00—D. Wood and R. Knott vs V. Guenther and Vic Lindal. M. Inglis and D. Coverdale vs A. Knott and Bill Hocking. E. Hogg and R. Harper vs J. Benn and P. Salmon.

9.30—Rene Karadimas and L. McLean vs C. Berryman and C. Saunders. V. Smith and P. Isbister vs S. Atkinson and B. Linworth. J. Pariby and A. Kay vs Nan and Lynn Patterson.

10.00—Bob and Art Davies vs P. Crampton and V. Lindal. L. Wilson and B. Hocking vs Jim Massie and B. Sabell. R. Schmelz and G. Mesher vs V. Clarkson and R. Hoadley.

10.30—B. Saunders and B. Linworth vs P. Isbister and J. LeQuesne. M. Izard and J. Crampton vs L. Massie and V. Smith. Rene Karadimas and B. Ford vs Nan Patterson and G. Wharton.

Vets Clipped By Esquimalt

Esquimalt came from behind with 19 points in the fourth quarter last night to edge Naval Vets, 32-31, in a senior women's basketball game at Mount View High School.

Millie Colquhoun scored 14 points for Esquimalt and Mary Pearson got 13 for Vets.

In the senior men's game, Chinese Students got 15 points from Sherman Quan and beat Brentwood Aces, 46-36.

Scorers:

Esquimalt Bakery—Marg Beaulieu, Verona Schappell 4, Jay Speight 2, Millie Colquhoun 14, Marlene Mitchell 2, Pat Shields 5, Goria Burton 3, Sharon Donald, Madeline Ginnell, Joan Winterburn. Total—32.

Naval Vets—Gail Archibald, Sylvia Campbell 4, Shirley Crowe, Nita Moody 5, Avis Murrant, Joyce Murrant 6, Arlene Pearce 2, Mary Pearson 13, Pat Donaldson 1. Total—31.

Chinese Students—S. Quan 15, R. Sam 1, B. Mar 6, T. Gee 9, R. Lee 9, P. Lee, A. Yuen 6, A. Sing, S. Louie, C. Nipp. Total—46.

Brentwood—R. Benn 4, B. Sluggett 2, G. McDonald 11, J. Kelly 4, M. Cornelius 4, G. Tregear. Total—36.

Haida Chiefs Overmatched

ALBERNI (CP) — Alberni Athletics scored a weekend basketball sweep over Victoria Haida Chiefs with a 72-40 victory here Sunday following a 105-48 win at Victoria Saturday.

Billy-Joe Price, graduate of New Mexico State University, provided the punch for Alberni with 22 points Saturday and 21 Sunday.

Don Gregg and Doug Brinham scored 14 and 10 points, respectively, for Alberni who led 37-16 at the half Sunday.

Ken McCulloch, with 11, and Bill Wilson, 8, topped the Victoria squad.

Hockey Scores

EASTERN PROFESSIONAL
Sault Ste. Marie 3, Sudbury 2.

EXHIBITION
University of Michigan 4, University of Toronto 1.

SASKATCHEWAN JUNIOR
Flin Flon 8, Saskatoon 3.

SUNDAY

AMERICAN LEAGUE
Rochester 4, Providence 2.
Pittsburgh 3, Quebec 5.

EASTERN PROFESSIONAL
Kingston 4, Hull-Ottawa 6.
Sault Ste. Marie 3, North Bay 8.

ONTARIO SENIOR
Stratford 3, Waterloo 9.
Strathroy 2, Windsor 5.

THUNDER BAY SENIOR
Port Arthur 5, Fort William 2.

SASKATCHEWAN SENIOR
Moose Jaw 0, Medicine Hat 2.

ONTARIO JUNIOR
Hamilton 3, Montreal 7.

MANITOBA JUNIOR
Winnipeg Braves 2, St. Boniface 1.
Winnipeg Rangers 1, Monarchs 2.

SASKATCHEWAN JUNIOR
Weyburn 2, Flin Flon 4.

EASTERN LEAGUE
Charlotte 2, Knoxville 4.
Philadelphia 3, New Haven 4.
Johnstown 2, Greensboro 4.
Clinton 6, Long Island 1.

INTERNATIONAL LEAGUE
Toledo 0, Omaha 7.
St. Paul 4, Indianapolis 3.

JUNIOR "A"
HOCKEY
TONIGHT
8 P.M.
NANAIMO JUNIORS
vs.
ESQUIMALT BRUINS
(Sponsored by BOSTON BRUINS)
Admission 50c
Children 12 years and under, 25c
ESQUIMALT SPORTS CENTRE

THE PALMER METHOD — By Arnold Palmer

No, Art Isn't Knocking Phil, Just Swinging with a Club

NORTHERN DIVISION	P	W	L	T	F	A	Pts
Edmonton	19	13	5	1	77	48	27
Seattle	20	9	10	1	80	66	19
Calgary	18	7	10	1	65	75	15
Vancouver	17	4	11	2	43	69	10
SOUTHERN DIVISION	P	W	L	T	F	A	Pts
Portland	20	15	5	0	78	48	30
Spokane	18	11	6	1	60	46	23
San Francisco	19	7	12	0	48	74	14
Los Angeles	18	5	12	1	51	83	11

Sunday's results: Calgary 1 at Portland 4; San Francisco 4 at Los Angeles 2.
Next games: Tonight—Seattle at Vancouver; Calgary at Edmonton.

Western Hockey League standings show that so far this season, Vancouver Canucks are the least successful of the eight clubs. This former-coach and general-manager Art Chapman says, is only because of poor coaching.

In a telephone interview, reported by Canadian Press Monday, Chapman said from his Long Beach, Calif., home that the Canucks were the best club in the WHL when he saw them in training eight weeks ago.

Chapman, who had undertaken to help Canucks line up a club before moving to Long Beach to take over a new job, said before he left that the club he left for Phil Maloney was the best Canucks ever had.

HE HAS REPORTS

"I haven't seen the Canucks since training camp," Chapman is reported as saying, "but good hockey men tell me Vancouver has the players.

"When that happens, it's the coaching. What the club needs is a system. When you continually outplay the opposition yet continue to lose it means that you either haven't got a system or the system you are using isn't working."

Then just to make certain he wasn't being misunderstood, Chapman added "but let's have it understood that I'm not knocking Maloney."

Maloney refused to be drawn into any kind of a feud.

"He can say anything he wants," the Canucks coach said. "I'm not getting involved."

BUCKS GAIN

Canucks, who have been only one goal out in five of their 11 losses, didn't play Sunday. But Portland Buckaroos opened up a seven-point lead in the Southern Division with a 4-1 conquest of Calgary Stampeders before almost 8,000 fans and Los Angeles Blades put on a late rally to edge by San Francisco Seals, 5-4.

Buckaroos' line of Gene Achtymichuk, Bill Saunders and Tom McVie each had a goal Sunday with Saunders and Achtymichuk each getting two assists and McVie one. Portland's new checking line of Doug Anderson, Doug Macauley and Arlo Goodwin worked together for the other goal, Macauley scoring.

BIG COMEBACK

Beaten, 4-2, with just over four minutes left, the Blades suddenly came to life as coach George Agar pulled goalie Marcel Pelletier for an all-out attack.

Ed Panagabko scored at 15.43, then Danny Belisle tied it at 18.57 and provided the winner at 19.34.

ART CHAPMAN
. . . no knocker?

PHIL MALONEY
. . . no coach?

More Sport On Page 12

Stop League Play To Play Cup Ties

	GP	W	T	L	F	A	Pt
Gorge Hotel	11	7	3	1	42	17	17
Victoria West	11	6	4	1	33	13	16
Kickers	11	6	3	2	37	11	15
Duncan	11	6	3	2	30	17	15
Evcoes	11	6	2	3	17	16	14
Can. Scottish	11	5	3	3	32	16	13
Brodies	11	5	3	3	18	15	13
Heaneys	11	4	3	4	26	29	11
Esquimalt	11	3	2	6	20	28	8
Nanaimo	11	3	2	6	13	24	8
Ladysmith	11	1	0	10	8	50	2
Saanich	11	0	0	11	5	37	0

Sunday's scores: Evcoes 2, Gorge 0; Brodies 1, Kickers 0; Wests 1, Esquimalt 1; Heaneys 7, Saanich 2; Nanaimo 1, Ladysmith 0; Duncan 2, Canadian Scottish 1.

With the first half of the schedule completed, teams in the Victoria and District Football League take a breather from league play next weekend, and begin eliminations for the lower Island championship and the Jackson Cup.

The annual cup competitions will supercede league play until the new year, and will be completed during the Christmas holidays.

SCHEDULE ANNOUNCED

In Sunday's first round of knockout play, it will be Wests and Duncan at Heywood Park; Gorge and Nanaimo at Central Park; Esquimalt and Hourigan's Kickers at Bullen Park, and Canadian Scottish and Ladysmith at Reynolds Park. Evcoes, Heaneys, Saanich Thistles and Brodie's Bakery all drew first-round byes.

UPSETS ON SUNDAY

Upsets marked Sunday's league action.

Gorge Hotel's unbeaten streak was snapped at 10 games by Evcoes, who shut them out, 2-0. Kickers, who could have tied Gorge for the lead with a win, were beaten, 1-0, by Brodies.

Scorers.

Gorge Hotel—No score. Evcoes—Alex Stewart, Maurice Bunyan. Total 2.

Kickers—No score. Brodies Bakery—Alen Glen. Total 1.

Victoria West—Les Stevenson. Total 1. Esquimalt—Mike Poulsen. Total 1.

Saanich Thistles—Ian McPhee, Jack Bowers. Total 2. Heaneys—Al Boden 2, Ron Peterson 2, Brian Snead, Doug Currie, Barry Cosier. Total 7.

Duncan—Ralph Thorne 2. Total 2. Canadian Scottish—John Pickburn. Total 1.

Nanaimo—Jim Tierney. Total 1. Ladysmith—No score.

Three Titles Won By City Skaters

Victoria skaters took three titles Sunday in the B.C. Coast figure-skating championships at the Esquimalt Sports Centre.

Lorraine Hyne and Len Simpson captured the silver dance crown, Barbara Welsh and Bill MacDonald earned the bronze dance title, and Deidrie Humphries and Sharon Wood took the ladies' pairs championship.

Mainland skaters took the rest of the championships in the competition, held here for the first time.

Complete results:

JUNIOR MEN'S SINGLES
1. Jay Humphry, North Vancouver.
2. Jim Watters, Kerrisdale.
3. Steve Hutchinson, Kerrisdale.

JUNIOR WOMEN'S SINGLES
1. Sharon Browning, North Vancouver.
2. Barbara Carroll, Vancouver.
3. Cynthia Titcombe, North Vancouver.

MEN'S NOVICE SINGLES
1. David Cliffe, Kerrisdale.
2. Richard Madden, Victoria.
3. Len Simpson, Victoria.

WOMEN'S NOVICE SINGLES
1. Karen Magnussen, North Vancouver.
2. Mary Ellen Kinsey, New Westminster.
3. Cathy Irwin, North Vancouver.

BOYS' JUVENILE SINGLES
1. David Johnstone, Vancouver.
2. Douglas Alexander, Kerrisdale.
3. Patrick McKilligan, Nanaimo.

GIRLS' JUVENILE SINGLES
1. Patricia McGhee, North Vancouver.
2. Shelley Bowman, Kerrisdale.
3. Mary McCaffrey, North Vancouver.

WOMEN'S PAIRS
1. Deidre Humphries and Sharon Wood, Victoria.
2. Judy Cooper and Ingrid Norman, Kerrisdale.
3. Gloria and Wendy Borthwick, Vancouver.

BRONZE DANCE
1. Barbara Welsh and Bill MacDonald, Victoria.
2. Sharon Browning and Joey Summerfield, North Vancouver.
3. Dale Newmarch and Paul Baker, North Vancouver.

SILVER DANCE
1. Lorraine Hyne and Len Simpson, Victoria.
2. Wendy Warne and Jim Watters, Kerrisdale.
3. Wendy Nordby and Douglas Doidge, Victoria.

Naval Golfers Set Banquet For Saturday

Annual banquet and prize-giving ceremonies of the Royal Canadian Navy Golf Association will be held Saturday at the Fleet Club, HMCS Naden, with Rear-Admiral E. W. Finch-Noyes, Flag Officer, Pacific Coast, as guest of honor.

CPO Frank Barron will be presented with the annual open trophy, and PO G. Barnes will receive the handicap award. Other major prizes include the Corby-Weiser Cup, awarded to the player with low net score for 54 holes, and the Ontario Trophy, to the member with the low gross score for 54 holes.

Commander H. A. Shenker will be installed as president, succeeding PO Tom McIntyre, and PO Rod Balt takes over as vice-president.

Formed nearly 16 years ago, the association has a membership of approximately 140 serving and retired naval personnel.

Douse United Hopes For First-Half Win

	GP	W	T	L	F	A	Pts.
Columbus	9	6	2	1	23	12	14
VICTORIA	10	4	4	2	14	6	12
Firefighters	9	4	3	2	17	10	11
Canadians	10	3	4	3	20	18	10
N. Westminster	9	3	2	4	13	18	8
St. Andrews	9	3	1	5	14	18	7
North Shore	8	1	0	7	7	26	2

Next games: Saturday—New Westminster at VICTORIA; Firefighters vs. St. Andrews, Callister Park.

VANCOUVER—Columbus is all alone again in first place in the Pacific Coast Soccer League, and Sunday's 5-2 victory over New Westminster Royals gave them the inside track for the first-half championship.

Victory left Columbus two points ahead of Victoria United, but Columbus has three games left in the first-half schedule to two for United. The clubs meet in Vancouver in the last game.

Fred Bundschocks, Berto Stabellini, Norm McLeod and Roy Nosella gave Columbus a 4-1 lead at the half and Stabellini completed the scoring. Bob Lewis and Tony Crisp replied for Royals, who play United in Victoria Saturday.

EGYPTIAN ORIGIN

The Mother Goose tale of the cow jumping over the moon originated in an ancient Egyptian belief that a god named Bat—a huge cow—stood on the four corners of the earth.

IT'S NEW
MAC'S COFFEE CLUB
"It's a Good Habit"
9-11 A.M. MONDAY-FRIDAY
FREE . . . Delicious Home-Made Doughnuts fresh from the fryer
Coffee MAC'S
617 GORGE EV.4-9547

NEWSPAPER ADVERTISING STIMULATES BUYING

FOR BRONCHITIS YOU CAN'T BEAT BUCKLEY'S MIXTURE

GOODYEAR Suburbanites
as little as $1.00 DOWN and $1.00 A WEEK
NO TRADE-IN NEEDED
VICTORIA TIRE LTD.
LOTS OF PARKING SPACE
EV 2-6184
Government at Herald

Village Site Selected

Japan Prepares for Olympics

By WILLIAM GASSON

TOKYO (Reuters)—Preparations are slowly gathering momentum for the 1964 Olympic Games here—the first ever to be held in Asia.

After months of argument, Washington Heights, an area in central Tokyo for dependants of American servicemen, has been selected as the site for the Olympic village.

Work now can begin on moving the dependants to a new housing area on the outskirts of the city and on the renovation and enlargement of schools, chapels, officers' clubs, post exchanges and theatres to accommodate the 8,000 athletes expected to compete in the games.

Arrangements also are being made for 6,000 English-speaking members of the Japanese armed forces to assist in communications, transportation, construction and other projects for and during the games.

They will have the benefit of reports by four members of the Japanese defence agency who attended the Rome Olympics last year to study the work of the Italian army, navy and air force in preparing for the events there.

To finance the games, commercial banks will shortly begin accepting special premium-attached fixed deposits from the public as a means of raising funds.

The post office is issuing a series of Olympic stamps and donating part of the revenue to help finance the games.

New hotels are being built for visitors to the games and old ones renovated. The transportation ministry expects 550,000 tourists.

Leading hotels in Tokyo already report they have received hundreds of reservations. The number already has exceeded 6,000.

The Japanese government hopes that by 1964 a new submarine cable will link Japan with North America to facilitate the relaying of television broadcasts and news coverage.

Junior Game Here Tonight

Esquimalt Bruins take on Nanaimo United in a junior hockey exhibition game tonight at 8 p.m. at Esquimalt Sports Centre, and the Bruins apparently have their work cut out for them.

Red Carr's United club met New Westminster Royals, unbeaten leaders of the mainland league, and whipped them, 11-5, Saturday night in Nanaimo.

The first time Bruins and United met, the game ended in a 4-4 tie.

New Approach to Psoriasis
NEW LOW-PRICED APPROACH TO AN OLD PROBLEM
Yes, at last a pleasant-to-use, delightfully fragrant lotion that will not stain yet provides gentle relief. Naturally your money will be refunded if you are not completely satisfied.
Ask for Psorantyl—Only $2.50 per bottle
Available at Leading Drug Stores

SALESMEN... a leased mobile radiotelephone keeps you in touch while on the move
No capital investment. No depreciation. Maintenance is up to us.
Keep in constant touch quickly, economically, 24-hours a day from any vehicle.
For details phone your local Marketing and Sales office, or ask your operator for Zenith 7000. She will connect you to the nearest office without charge.
Ask for free Mobileradio brochure.
B.C.TEL

Nothing Warmer than WOOL!
Nothing is as warm, as long-wearing, as wool combined with comfortable cotton. Penmans Underwear uses the world's finest-quality merino wool. Economical, well-tailored—a comfort to wear—Penmans 71 is Canada's most-purchased Underwear.
Penmans
71 UNDERWEAR
Available for boys, young men—and adults—in Union-Suits, Button-Front Shirt-and-Drawers—and Buttonless Jerseys and Elastic-Top Drawers.
IT PAYS TO LOOK FOR THE PENMANS LABEL
3-71-61

THIS IS THE MOST POPULAR CIGAR IN CANADA
WHITE OWL
Blended with Havana
10¢ each Suggested Price
BUY THE HANDY POCKET PACK OF 5

Travel The Canadian
City to city...or across Canada
Whatever your destination across Canada, be comfortable and relax "The Canadian" way . . . on Canada's only Scenic Dome train. There's a wide choice of accommodation on "The Canadian", and big savings when two or more travel together. If you're travelling on business, or bound for a holiday, get the most from your trip, go "The Canadian" way.
SAVE—TRAVEL BY TRAIN
Sample ALL-INCLUSIVE FARES including berth, meals and tips.
VICTORIA TO
WINNIPEG $111.60 TORONTO $184.60 MONTREAL $209.60
Does not include meals or berth on E & N Rly. or Steamer
Round Trip, Tourist Class
SEE YOUR TRAVEL AGENT, RAILWAY TICKET OFFICE OR: Canadian Pacific
1102 Government St., Victoria Tel.: EV. 2-8131 or EV. 5-7771

In Deal with 49ers

Giants Struck Gold

EASTERN DIVISION	P	W	L	T	F	A	Pct.
New York	11	9	2	0	316	169	.818
Philadelphia	11	8	3	0	275	221	.727
Cleveland	11	7	4	0	260	229	.636
Pittsburgh	11	5	6	0	241	218	.455
Dallas	11	4	6	1	182	227	.400
St. Louis	11	4	7	0	190	230	.364
Washington	11	0	10	1	102	309	.000

WESTERN DIVISION	P	W	L	T	F	A	Pct.
Green Bay	11	9	2	0	326	167	.818
S. Francisco	11	6	4	1	283	204	.600
Detroit	11	5	4	1	217	209	.600
Chicago	11	6	5	0	242	237	.545
Baltimore	11	6	5	0	238	232	.545
Los Angeles	11	3	8	0	191	250	.273
Minnesota	11	2	9	0	201	321	.182

Sunday Scores

New York 37, Cleveland 21.
St. Louis 27, Pittsburgh 30.
Baltimore 27, Washington 6.
Los Angeles 24, Chicago 28.
Dallas 13, Philadelphia 35.
Minnesota 28, San Francisco 38.

John Brodie is coming on, but San Francisco '49ers could be wishing they had kept Y. A. Tittle for at least another season.

The '49ers still have a faint mathematical chance to win the Western Division championship in the National Football League, but the New York Giants are ahead in the Eastern Division, and the man who put them there is the veteran quarterback.

Tittle didn't throw a touchdown pass on Sunday as the Giants whipped Cleveland Browns, 37-21, in a key game, but his 18 completions in 28 throws for 253 yards set up almost all the New York scoring plays — four touchdowns and three field goals.

NEW CROWD RECORD

Before a roaring crowd of 80,455, which enabled the Browns to set an all-time attendance record of 426,886 fans, Cleveland started off in a fashion which made a three-way tie for the lead a probability. But the tough New York defence tightened quickly, held fullback Jim Brown to 68 yards in 20 carries and kept Milt Plum's passing under control.

Defeat all but eliminated the Browns from contention. They are two games behind with only three to play for all clubs.

EAGLES STAY CLOSE

But Philadelphia Eagles, with ace catcher Tom McDonald back in form, stayed right in the fight by walloping Dallas Cowboys, 35-13.

Sonny Jurgenson, a tremendous surprise as the replacement for Norm Van Brocklin, threw five touchdown passes for the Eagles—of 27, 40 and 46 yards to McDonald, 60 yards to Ted Dean and 40 to Pete Retzlaff.

Baltimore Colts, Chicago Bears and the '49ers, all with the faintest hopes of overtaking Green Bay, all managed to keep what hopes they have alive. The Bears sneaked by Los Angeles Rams, 28-24; the Colts made it two in a row for the first time this season with a 27-6 romp over the winless Washington Redskins, and the '49ers, who gave up their "shotgun" offence, outscored Minnesota Vikings, 38-28.

However, the Packers, last year's beaten finalists, need only one win in their remaining three games to clinch.

Hockey Split

Nanaimo and Victoria teams split four games in their weekend minor hockey series.

Victoria's juveniles beat Nanaimo, 3-0 Sunday at Memorial Arena, but the Nanaimo bantams won, 3-2. Saturday in Nanaimo, the Victoria midgets won, 10-5, but the pee wees were beaten, 10-0.

Results, Entries

At Tanforan Park

MONDAY'S RESULTS

FIRST RACE—$2,000, claiming, two-year-old fillys. California-bred, six furlongs:
Mother of Pearl (Castle), $4.40 $2.80 $2.40
Chi Chi B (Yanez) 4.00 3.00
Fairyliko (A. Valenzuela) 3.80
Also ran—Cupidity, Synchronize, Steel Ayress, Platina Star, Downy, Native Delight, Village Indian, Chery's Pet, Jeff's Vera. Time: 1.14 2-5.

SECOND RACE—$2,000, claiming, three-year-olds and up, six furlongs:
Jorena (Houghton) $8.40 $4.40 $3.80
Redwood Pal (Pacheco) 5.80 4.40
Lord Victory (Tohill) 3.20
Also ran—Silent Magic, Hi Mr. Bountiful, Orbit West, Eltadrive, Tribes Hill, Sir Joseph, Vegastimo, Sink of Swim, Don Leroy. Time: 1.13.
Daily Double paid $17.80.

THIRD RACE—$2,000, claiming, two-year-old maidens, one mile and seventy yards:
Tel Me Nic (Jennings) $8.20 $4.00 $3.00
Mystic Warrior (Yanez) 5.80 4.00
No Love (A. Valenzuela) 12.80
Also ran—Miss MacJoan, Beelight, Scarlet Countess, Elizabeth J., Onesimus, Core Drill, Mister Leisure. Time: 1.46.

FOURTH RACE—$2,000, claiming, three-year-olds and up, maidens, six furlongs:
Eastern Song (Harmatz) $5.20 $2.80 $2.40
Snow Lake (Yanez) 3.20 3.00
Sunday Sermon (Griffiths) 4.00
Also ran: Misdeal, Phi Alpha, Imbroglio, Lone Rider, Hasty Abbey, Beam's Pride, Dusty Flyer. Time: 1.13 4-5.

FIFTH RACE—$2,000, claiming, three-year-olds, six furlongs:
New Shoot (Maese) $7.20 $5.60 $3.80
Beau Gris (H. Moreno) 9.60 7.80
Audacious Beau (Jennings) 10.20
Also ran: Flying Flindy, Buddy Lo, Cant Jiffy, Ashley County, Blue Craig, Leaning Tower, Count Toubo, Blazing Kane. Time: 1.12 3-5.

SIXTH RACE—$2,600, claiming, three-year-olds, one mile and seventy yards:
Mired (Pacheco) $24.80 $12.60 $5.60
Britches Buoy (Clink) 6.80 3.40
Purole (Frey) 3.20
Also ran—Dear Queen, Reelin Brandy, Pay Load, Olesalem. Time: 1.44 4-5.

SEVENTH RACE — $2,600, claiming, three-year-olds and up, six furlongs:
Queen's Choice (Yanez) $12.40 $6.00 $3.80
Vhoid Everything (Maese) 11.40 5.60
Joncor (Yaka) 3.60
Also ran—Alibeta, Light II, Real Pie, Stevenson, Speakie. Time: 1.12.

EIGHTH RACE — $2,500, allowances, three-year-olds and up, six furlongs:
Prince Murk (Harmatz) $12.20 $6.00 $3.80
Mam Moola (Frey) 4.80 3.00
Hurry Hurry (Campas) 3.40
Also ran—Davsie Dawn, Kaniala, Incorpapa, Cacus, Centella. Time: 1.12.

NINTH RACE—$2,000, claiming, three-year-olds and up, one and one-sixteenth miles:
Duckaroo II (Maese) $13.60 $7.40 $5.00
Madman (Yanez) 5.00 3.40
Warbrook (Scheib) 4.60
Also ran—Lunch Hour, Restless Miss, Old South, Chekal Chekal, Super Change, Perfect Picture. Time: 1.48.

OVERNIGHT ENTRIES

FIRST RACE — $2,000, claiming, for two-year-old maidens, six furlongs:
Robbity Bob Bob (H. Moreno) 118
No Ups (W. Harmatz) 115
Ziffie (R. Clink) 115
Master Mink (P. Moreno) 118
Friendly Val (G. Glisson) 118
Mattituck (G. Houghton) 110
Bruin Admiral (R. Campas) 118
Vee Dash (A. Goldsmith) 118
Swift Goyo (R. White) 118
Used Car (G. Taniguchi) 118
Sweema Fleet (M. Volzke) 118
Speedy Indian (R. Yaka) 118
Wingon (R. Griffiths) 118
Solid Pass (P. Frey) 118
Relentless (D. Richardson) 118
Nooraka (A. Maese) 118

SECOND RACE—$2,000, claiming, for three-year-olds and up, six furlongs:
Doc Aaberg (W. Ferguson) 113
Shine Holly (E. Aragundi) 113
Doc Pepper (C. Tohill) 117
Petite Drake (R. Yaka) 110
Shady's Image (R. Yanez) 105
Ruskit (F. Pacheco) 113
Glory Sweep (P. Frey) 113
Shem (D. Richards) 110
Moes Jet (G. Taniguchi) 109

THIRD RACE—$2,000, for maiden two-year-olds, six furlongs:
She's A Relic (R. Diaz) 115
Angelita (M. Volzke) 115
Estrellana (A. Valenzuela) 115
Alpenglow (A. Maese) 115
Allira (R. Yanez) 110
Glee Time (H. Moreno) 115
Mary's Cherub (D. Terry) 115
Pasha's Pet (R. Campas) 115
Ardancro Miss (D. Wagner) 115
Happy Wave (G. Hernandez) 115

FOURTH RACE—$2,600, claiming, for three-year-olds and up, six furlongs:
Green Top (F. Frey) 113
Blue Rajah (P. Tranchina) 113
Armed Peace (B. Jennings) 108
Decorated (D. Terry) 113
Little Maverick (G. Glisson) 110
Descanso First (C. Tohill) 113
Markstyme (R. Campas) 110
Top Reader (A. Applebee) 113
Armed Davie (G. Hernandez) 113

FIFTH RACE — $2,000, claiming, for three-year-olds, six furlongs:
Little Brown Gal (P. Moreno) 116
Royal Starlite (C. Tohill) 116
She Can Go (P. Frey) 110
Cara Sorella (F. Pacheco) 109
Spring Victory (G. Taniguchi) 120
Glormabob (E. King) 116
Miss Solidarity (A. Maese) 116
Ski Queen (no boy) 112

SIXTH RACE — $2,000, claiming, for three-year-olds, six furlongs:
Bonnie Frisco (G. Taniguchi) 110
Marina Grajale (M. Shaw) 114
G. Wenniger Wax (P. Frey) 113
Stylish Maid (F. Pacheco) 114
Bounding Warrior (R. Yaka) 117
Tyrolean Boy (J. Ruggeri) 117
Pipe Down (D. Terry) 110
Sea Tower (G. Hernandez) 110
Lucky Judy (R. Campas) 114
Indian Silver (no boy) 120
Art Session (R. Yanez) 115
Rebel Lea (P. Moreno) 114
Buster Lee (R. White) 117

SEVENTH RACE—$2,300, claiming, for two-year-old fillies, six furlongs:
Mike's Honey (A. Valenzuela) 116
Reward Poster (P. Moreno) 113
Burn Early (R. Griffiths) 112
Doug's Dream (D. Castle) 107
Day Dream (G. Taniguchi) 116
Way Dark (J. Ruggeri) 112
Chery's Pal (P. Frey) 113
Moolah Lady (R. Yanez) 111
Little Spheric (F. Scheib) 116

EIGHTH RACE—$3,000, allowance, for three-year-olds and up, six furlongs:
Jungle Dancer (R. Yanez) 111
True American (R. Campas) 112
A-Pie Queen (P. Moreno) 113
B-Ronnie's Ace (R. York) 108
B-Coup De Vent (R. York) 116
A-Mr. Deep Well (P. Moreno) 112
Obsession (P. Frey) 112
Grande Berseem (M. Volzke) 112
A-Entry. B-Entry.

NINTH RACE — $2,000, claiming, for three-year-olds and up, mile and sixteenth:
Music Wind (C. Tohill) 117
Double Show (D. Richardson) 110
Glo Reign (M. Volzke) 114
Flourish (B. Jennings) 108
Policy Plus (D. Terry) 113
Nello II. (W. Fry) 112
Red Fighter (D. Castle) 112
Doctor E. D. (G. Houghton) 112
Fresh Doc (J. Ruggeri) 117
Fair Mac (P. Frey) 117
Rich Turist (R. Griffiths) 117
Ken's Chicle (R. Campas) 113
Maestro II. (R. Yanez) 115
Turf Club (G. Hernandez) 117
Mahzum (E. King) 117
Jerry's Jr. (J. Valenzuela) 108

Selections

1—Used Car, Speedy Indian, Master Mink.
2—Doc Pepper, Shem, Ruskit.
3—Alpenglow, Estrellana, She's A Relic.
4—Descanso First, Green Top, Blue Rajah.
5—Glormabob Little Brown Gal, Miss Solidarity.
6—Indian Silver, Sea Tower, Bonnie Frisco.
7—Little Spheric, Day Dream, Doug's Dream.
8—Coup De Vent, True American, Grande Berseem.
9—Fresh Doc, Nello II, Policy Plus.

SANITONE
Save Money Now On This!
DRY-CLEAN Special
Nov. 27 to Dec. 9
MEN'S and LADIES' COATS
Beautifully Dry-Cleaned
$1.29
Shortie and Car Coats 99¢
NEW METHOD
EV 4-8166
Or leave it at 712 View, 1015 N. Park, Shelbourne Plaza or Town 'n' Country

YOU SAVE ENOUGH FOR YOUR SECOND WEEK IN EUROPE!
KLM's 17-day excursion fares* save you $128.00 on an Economy Class round trip ...enough to pay for that second, fun-filled week in Europe. Reserve now!
*Oct. 1st to March 31st
See your TRAVEL AGENT or call KLM
Offices in 14 principal Canadian cities
THE WORLD OVER KLM ROYAL DUTCH AIRLINES
KLM in Vancouver: Burrard Building, MU 2-4606

PLIMLEY
OFFERS THE BEST OF BOTH WORLDS
STYLE
ECONOMY
SALES AND SERVICE
FOR YOUR RAMBLER
NOW
PLIMLEY
ON YATES

First in NHL to Reach 1,000

Howe Plans to Play 300 More Games

Gordie Howe, who will celebrate his 34th birthday next March 31, Sunday became the first player to take part in 1,000 National Hockey League games.

The big rightwinger, who broke in with the Detroit Red Wings in 1946, is in his 16th season and has no intention of calling it a career in the near future. He figures on playing "at least 300 more games."

"I don't feel any different physically than I did four or five seasons ago," he said.

In his last 12 seasons, Howe has missed only 18 games, missing six in each of the 1954-55, 1957-58 and 1960-61 seasons. And he has been in strip this season for all of the 20 games his club has played.

By comparison, Maurice Richard played in 978 games before he retired. Richard took part in 133 Stanley Cup games for a total of 1,111 while Howe

	P	W	L	T	F	A	Pts
Toronto	20	13	6	1	70	45	27
Montreal	21	11	5	5	79	56	27
New York	22	10	6	6	69	62	26
Chicago	19	5	8	6	45	50	16
Detroit	20	6	11	3	51	69	15
Boston	20	4	13	3	53	85	11

Sunday's scores: Detroit 1 at Chicago 4; Toronto 4 at Boston 1; Montreal 2 at New York 2.
Next games: Wednesday—Montreal at Toronto; Boston at Chicago.

has played in 106 playoff games for a total of 1,106.

Howe made no gain on Richard's all-time league scoring record of 544 goals in Sunday night's game, going pointless as the Wings took a 4-1 thumping from Chicago Black Hawks.

Howe now has 479 goals, leaving him 66 to break Richard's mark of 544. Howe should make it if he can play those other 300 games.

Other Sunday games continued to indicate a three-way battle is set for the league championship. Montreal Canadiens could do no better than a 2-2 tie with the Rangers at New York while Toronto Maple Leafs took Boston Bruins, 4-1, at Boston.

Results left Leafs in a tie with Canadiens and Rangers one point behind and set up Wednesday night's game at Toronto between the Leafs and Canadiens as an extra-special attraction.

DETROIT 1, CHICAGO 4

FIRST PERIOD
1. Detroit, Ullman (Johnson), 3.56.
2. Chicago, Pilote (Hay, Hillman), 4.39.
Penalties: Murphy 1.29, Young 5.12, Hay 7.16, Godfrey 13.37, Gadsby 15.02.

SECOND PERIOD
3. Chicago, Hay, 12.13.
Penalties: Hull 3.49, Stasiuk 15.28.

THIRD PERIOD
4. Chicago, Murphy (Horvath, St. Laurent), 7.25.
5. Chicago, Horvath (Pilote), 13.54.
Penalties: Hull 14.21, Fleming and MacGregor 14.37.

Stops:
Sawchuk 5 3 14—22
Hall 11 15 7—33

TORONTO 4, BOSTON 1

FIRST PERIOD
1. Toronto, Nevin (Kelly, Horton), 3.24.
2. Toronto, Mahovlich (Nevin), 12.58.
Penalty: Burns 8.38.

SECOND PERIOD
3. Boston, McKenney (Bucyk, Mohns), 15.41.
Penalties: Baun 7.08, Shack 14.17, Pronovost 16.30.

THIRD PERIOD
4. Toronto, Baun 6.16.
5. Toronto, Stewart, 19.48.
Penalties: Arbour 14.44, Brewer 18.18, Oliver 18.32.

Stops:
Bower 10 4 14—28
Head 14 6 7—27

MONTREAL 2, NEW YORK 2

FIRST PERIOD
1. New York, Langlois (Hebenton, Hampson), 14.36.
Penalties: MacNeil and Gendron 5.58, MacNeil 7.51, Howell 4.17.

SECOND PERIOD
2. Montreal, Backstrom (Fontinato), 4.12.
3. Montreal, Moore, 7.59.
4. New York, Prentice (Ingarfield, Bathgate), 9.30.
Penalties: Hicke 3.44, MacNeil and Gendron 16.20, Johnson 18.06.

THIRD PERIOD
No scoring.
Penalties: Ratelle 11.58, Schinkel (major) and MacNeil (major) 17.18.

Stops:
Plante 9 6 9—24
Worsley 9 10 9—28

Honour Them With Your Presents From
For Casual Comfort
SLACKS
Choose the smartest shades in quality slacks from Wilson's.
Daks Slacks 29.50
Warren K. Cook Pro Slacks 27.50
W&J WILSON LIMITED
1221 Government St. EV 3-7177

Got a Cold? Get ORNAL*
4-day treatment $1.35
One ORNAL* capsule brings you 12 hours of continuous relief from stuffy nose, weepy eyes, and sinus pressure.

*REG. Can. T.M. Off.

RAMBLER
NOW 3rd IN SALES!
OUTSELLS ALL U.S. CARS BUT TWO
(BASED ON OFFICIAL REGISTRATION FIGURES—JANUARY THRU AUGUST, 1961)
Rambler Deal ... duction In History
Reco ... like...
Rambler's 102 ... mprovements
Major Styling ... Adjusting Brakes
—New Road ... ile Chassis Lub-
rication, Classi ... 00-Mile Engine-
Oil Change—N ... ew Added Road
Clearance—Ne ... f full automatic
—New Balance ... and tailpipe—
Deep-Dip rustpr ... rica's best buy.
Rambler's New L
On every '62 Ram ... comparable
1961 models. Of 27 ... , and seven
of these are lower by
Rambler Ambassador
Rambler Classic 6—F
Rambler American—A ... $100.
SHARE IN RAMBLER ... EALER NOW!
For complete
Contact
AMERICAN ... N
14250
And in Canada the trend to Rambler is growing tremendously. The '62 Rambler has made such a hit that sales outstrip production. Proof of your acceptance of Rambler. The new standard of basic excellence!
Rambler
A PRODUCT OF AMERICAN MOTORS (CANADA) LIMITED
Reprinted from Automotive News, October 23, 1961

KING SIZE SALE

SALE STARTS
Tuesday, Nov. 28
Continues to
Saturday, Dec. 2
OPEN EVERY NIGHT TILL 9
NOBODY, BUT NOBODY UNDERSELLS OAKCREST FOODS
On These Items

OAKCREST

Come One Come All!

BACON SWIFT'S Lean, Rindless, Sliced Extra-Low Price..... lb. 49c

OAKCREST FOODS—3475 Quadra St.

CARROTS No. 1, direct from our own farms lb. 5c

Potato Chips Nalley's, Reg. 39c size pkg. 27c

SAUSAGES Swift's Brookfield..... 4 lbs. $1

Tomato Juice Heinz, full gallon tin.....gal. 49c

Salad Dressing SALAD TIME LARGE 32-OZ. JAR 49c

BRUSSEL SPROUTS No. 1, Fresh From The Farm lb. 19c

FROZEN PEAS Fancy Grade 2 pkgs. 25c

COTTAGE CHEESE No. 1 Island Farms, lb. carton 19c

APPLES RED Delicious, B.C. Okanagan, lb. 10c

Milk Powder Makes 32 quarts Carnation, Giant 8-lb. box $1.49

COFFEE Top quality Lyons, all-purpose,..... lb. 49c

LOCAL FRESH **Roasting Chicken** Grade A, oven ready, lb. 39c

Shelled Walnuts a must for your Xmas cake ..lb. 69c

ALMONDS Blanched or shelled, for Christmas baking 6¼ oz. 39c

FLOUR Purity No. 1 all-purpose,..... 25-lb. sack $1.49

Jap Oranges, box $1.79

POTATOES Excellent cookers, Netted Gems, No. 1 and 2 100-lb. sack $2.89

Smoked Picnics Gainer's Superior, Short Shank, only .....lb. 39c

COOKING ONIONS, No. 1 50-lb. sack $2.89

TEA BAGS Jameson's 100s 69c

WE RESERVE THE RIGHT TO LIMIT QUANTITIES

Stock Quotations—Market Reports

Toronto Industrials

Quotations in cents unless marked $. z—Odd lot. xd—Ex-dividend. xr—Ex-rights. xw—Ex-warrants. Net change is from previous day's close.

Stock	Sales	High	Low	Close	Net Ch'ge
Abitibi	1950	$39½	39¼	39¼	
Abit pr	225	$25½	25¼	25¼	-¼
Acad-Atl	1335	$12	11¾	12	+⅛
Acad-Atl A	630	$22½	22¼	22½	
Acad-Atl pr	64	$100	100	100	+⅜
Alta Dist	625	290	285	285	-5
AltaDis vt	1750	220	210	210	-5
Alta Dis w	1400	130	130	130	
Alta Gas	1973	$37⅞	37⅛	37⅛	+⅛
AltaGas pr	30	$108⅞	108⅝	108⅞	-⅛
AltGas B pr	15	$106⅛	106⅛	106⅛	
AltaGas w	1290	17	16¾	16⅞	-⅛
Alta Nat	120	$19⅞	19⅝	19⅝	
Alg Cen	120	$23⅝	23⅝	23⅝	+⅛
Alg C pr	100	$70	70	70	
Alg Cen w	900	$10¼	10¼	10¼	-⅛
Algoma	3050	$47⅞	46⅞	47⅛	+1
Algonquin	z5	$11½	11½	11½	
Algonq wts	125	400	400	400	
Alumini	2718	$28¼	27⅞	28¼	+¼
Alum 1 pr	z80	$22¾	22¾	22¾	
Alum 2 pr	175	$48¾	48⅝	48⅝	
Analog	300	205	200	205	+10
Anth B pr	50	$101	101	101	
Arg 260 pr	75	$52¼	52¼	52¼	
Ashdown B	280	$9⅞	9⅞	9⅞	
Atlas Steel	550	$27⅜	27	27⅛	-¼
Auto El n	100	$5⅝	5⅝	5⅝	-⅛
Aut Fab B	200	275	250	275	-40
Bank Mont	660	$71⅞	70⅝	71⅞	+1¼
Bank NS	270	$79⅞	79¼	79⅞	+⅜
Bath P	z35	$20⅞	20⅝	20⅝	
Bath P N	390	$53½	53	53	
Beatty	115	$6	6	6	+¼
Beatty A	100	$9½	9¼	9½	-⅛
Beav L A	240	$7	7	7	-1½
Bell Phone	2715	$58⅛	57½	57⅞	-⅛
Bowater pr	20	$51	51	51	
Bow 5½ pr	100	$52⅞	52½	52⅞	-⅛
Bowater	100	$6⅞	6⅞	6⅞	-⅛
Brazil	647	350	345	345	-5
Br Tnk B	100	$6	6	6	
Bright	25	$71	71	71	-2
BA Oil	4101	$35	34⅞	34⅞	+⅛
BC Forest	2235	$13	12⅞	12⅞	
BC Pack B	z25	$16	16	16	
BC Pow	6535	$33⅞	33⅛	33⅝	
BC Phone	148	$52	51⅞	52	+⅛
Brown	z25	$13⅞	13⅞	13⅞	
Bruck A	100	$10⅞	10⅞	10⅞	+⅛
Build Prod	125	$34⅝	34⅜	34⅜	
Burlington	150	$19⅞	19⅝	19⅝	
Burns	1775	$10⅞	10	10⅛	-⅛
Cal Pow	4368	$23⅞	23	23	-⅞
Cal P 5 pr	40	$102¼	102¼	102¼	-1½
Can Cem	405	$28⅞	28⅝	28⅝	
Can Cem pr	z15	$28	27⅞	27⅞	-⅛
Can Foils A	50	$32⅞	32⅞	32⅞	+⅜
Cl Fndry	220	$23	22⅞	23	
Can Malt	50	$73¼	73¼	73¼	-¼
C Pack B	200	$54	54	54	-⅛
Can Perm	135	$76½	76	76½	+⅛
C Safe 4 pr	15	$93⅞	93⅜	93⅜	
CSL	640	$60¼	60	60	
CSL pr	180	$13⅞	13⅞	13⅞	
Cdn Baks	425	$7⅞	7⅞	7⅞	+⅛
Cdn Brew	1639	$57⅞	57	57	
CBAL A w	445	335	320	320	-20
CBAL B w	125	335	335	335	-5
Cdn Can A	40	$13⅞	13⅞	13⅞	
Cdn Celan	100	$33⅞	33⅜	33⅞	+⅛
C Cel $1 pr	z10	$21	21	21	
C Cel $175 pr	750	$36⅞	36½	36⅞	+⅛
C Chem	200	$6⅛	6	6⅛	+⅛
C Chem w	450	250	230	250	+15
C Colli pr	350	80	80	80	+5
C Curt W	2300	125	115	115	-5
C Dredge	300	$14	14	14	-⅛
C Frbks A	116	$10¼	10¼	10¼	
C Frbks B	250	$8	8	8	
CF Prod 1 pr	z5	$53¼	53¼	53¼	
C Gas In pr	2125	$7⅞	7¾	7¾	-⅛
CGas In w	8900	330	315	320	+5
CG Sec A	100	$18½	18½	18½	+⅛
C Husky	3847	$6⅞	6⅝	6⅝	
C Husky w	z50	290	280	290	
C Hydro	230	$13	13	13	-⅛
C Ind Gas	z60	$8	8	8	
C Imp Bk C	1260	$69⅞	69¼	69⅞	+⅜
CIL	1320	$14⅞	14⅜	14⅞	+⅛
C Marc	150	$5⅛	5⅛	5⅛	+⅛
Cdn Oil	443	$34⅞	34⅝	34⅝	+⅛
CPR	3165	$25⅛	25⅛	25⅞	-⅛
Cdn Pet pr	1455	$12⅞	12⅝	12⅝	
Cdn Salt n	100	$20⅞	20⅝	20⅝	+⅛
C Silica	2500	91	90	90	-5
Cdn Tire	10	$53	53	53	
C Tire A	77	$44⅛	44	44⅛	
C Wall A	5	$30⅞	30⅞	30⅞	
C Wall B	75	$30⅞	30⅞	30⅞	
CWN Gas	1050	$16⅛	16	16	-⅛
Coch-D	700	$21	20⅞	21	+1
Cockshutt	530	$14⅛	14⅛	14⅛	
Col Cell	250	420	415	415	
Comb Ent	1000	$12⅞	12⅝	12⅞	+⅛
Conduits	25	$11	11	11	
Conf Life O	50	$174¼	174¼	174¼	+⅛
Con Bldg	1000	$9⅛	9⅛	9⅛	
Con Bldg pr	725	$7⅞	7⅞	7⅞	+⅛
Con Bldg w	3575	300	285	300	+15
Con Gas	2081	$21⅞	21⅛	21⅞	
Con Gas A	20	$106⅛	106⅛	106⅛	-1⅛
Con Gas B	10	$106⅞	106⅞	106⅞	+⅛
Coronation	825	$9⅞	9⅞	9⅞	+⅛
Corby vt	245	$18⅞	18⅞	18⅞	-⅛
Cosmos	245	$12	12	12	
Craig Bit	z19	145	145	145	
Crain RL	z15	$15⅞	15⅞	15⅞	
Crestbrk pr	100	$20⅛	20⅛	20⅛	+⅛
Crown Tr	z25	$61	61	61	
Crows N	100	$24	24	24	+⅛
Crushkint	1350	$9	9	9	+⅛
Crush pr	40	$108	108	108	
Dist Seag	1445	$46⅞	46	46⅛	-⅛
D Bridge	1190	$21⅞	21	21⅛	+⅛
Dom Elect	100	$7⅞	7⅞	7⅞	
Dom Fndry	537	$66⅞	65⅞	66⅛	+⅛
D Magnes	100	$9⅞	9⅞	9⅞	-⅛
Dosco	50	$11⅞	11⅞	11⅞	
Dom Stores	4080	$14⅞	14	14	-⅛
Dom Tar	3580	$19⅛	19	19	
Dom Text	1865	$16⅞	16⅛	16⅛	
Dover pr	21	$9⅞	9⅞	9⅞	
Eddy	290	$22⅞	22⅞	22⅞	+⅛
Equit Life	14	$63	63	63	
Exquisite	500	$11⅛	11⅛	11⅛	+⅛
Exquisite p	1040	$13	12⅞	12⅞	+⅛
Fam Play	785	$16⅞	16⅝	16⅝	-⅛
Fann F	750	$27⅛	27	27	-⅛
Fed Farms	400	$5⅞	5⅞	5⅞	
Fibre	z150	$7⅞	7⅞	7⅞	
Fleet Mfg	100	72	72	72	
Fleetwood	285	$19⅞	19⅜	19⅞	+⅛
Ford US	100	$115⅛	115⅛	115⅛	
Ford Com	45	$160⅞	160⅞	160⅞	+⅛
Fndtn	455	$12⅞	12⅜	12⅜	
Fraser	525	$26	25⅞	26	+⅛
Frosst A	z25	$20⅞	20⅞	20⅞	
Fruehauf	230	320	320	320	
Gatineau	1860	$40	39⅞	40	
Gat 5 pc pr	10	$102	102	102	-⅛
Gat 5½ pc pr	50	$109	109	109	
Gen Bake	330	$12⅞	12	12⅞	+⅛
G Dev	110	$14	14	14	
Gen Elect	46	$82	82	82	+⅛
GMC	260	$56⅞	56⅜	56⅞	+⅛
GS Wares?	513	$10⅞	10⅝	10⅞	+⅛
Goodyear	80	$137⅛	137	137	-⅛
Goodyear pr	50	$46	46	46	
G Mack A	z25	$6⅞	6⅞	6⅞	
GL Paper	505	$18⅞	18⅞	18⅞	
G L Power	800	$17⅞	17⅜	17⅞	-⅛
G L Po ww	475	680	665	665	-30
GN Gas	100	$8⅞	8⅞	8⅞	
GNGas w	100	215	215	215	
GN Gas B w	400	275	270	275	+15
Gr Wpg G	391	$16⅞	16⅜	16⅝	+⅛
Gr Wpg vt	237	$15⅞	15⅞	15⅞	-⅛
GrWpg 56w	940	495	475	480	-20
Greyhnd	100	$16⅞	16⅞	16⅞	-⅛
Guar Tr	235	$56⅛	55	55	-1
H Cotton	z5	$23⅞	23⅞	23⅞	
Hardee	210	$11⅞	11⅞	11⅞	-⅛
Hard Carp	590	$14⅞	14⅞	14⅞	
H Dauch	852	$51	51	51	-1
Horne Pf	800	395	390	395	
Hur Erie	z25	$54	54	54	
Imp Flo	125	$33	33	33	+3½
Imp Life	40	$159	159	159	
Imp Oil	2453	$49⅞	48⅞	48⅞	-⅛
Imp Tob	2095	$17⅞	17⅞	17⅞	+⅛
Ind Accep	3149	$38⅞	37⅞	38	
I Ac 275 pr	50	$59⅞	59⅞	59⅞	-⅛
I Ac wts	150	$25⅛	25⅛	25⅛	
Ind Min	z20	350	350	350	
Ingl's	270	$5⅞	5⅞	5⅞	
Inland C pr	z125	$16⅞	16⅞	16⅞	-⅛
Inland Gas	600	$5⅞	5⅞	5⅞	
Inland G pr	z50	$18⅞	18⅞	18⅞	
Inind G w	z50	160	160	160	
Int Util	200	$46⅞	46⅞	46⅞	-⅛
Int Util pr	130	$50⅞	50⅞	50⅞	-⅛
Int pr dis	1590	$7⅞	7	7⅞	+⅛
Int pr dis w	129	550	550	550	
Inter PL	625	$80	79⅞	79⅞	+⅛
Int SU P	37800	165	160	160	-10
Inv Syn A	430	$65⅞	61	61	-3
Jamaica PS	242	$45	45	45	
Jefferson	500	$8⅞	8⅞	8⅞	+⅛
Jeff B wts	156	420	420	420	+10
Jockey C	2270	365	360	360	-5
Jock C pr	15	$11⅞	11⅞	11⅞	
Jock C B pr	15	$11⅞	11	11	
Jock wts	3400	89	88	89	-1
Kelly D A	500	$6⅞	6⅞	6⅞	
Kelly wts		320	320	320	
Labatt new	1427	$17	16⅞	15⅞	-⅛
Lafarge wts	400	150	150	150	-10
Lakeland	2380	275	270	270	-5
LOnt Cem	3700	390	370	370	-5
LO Cem pr	650	$11⅞	10⅞	10⅞	-1⅛
Laura Sec	150	$18⅞	18⅞	18⅞	
Laurent A	5	$27	27	27	
Laru A	3791	$27⅞	26⅞	27	+⅛
Laur 6¼	100	$21⅞	21⅞	21⅞	+⅛
Laur 125 pr	110	$22⅛	22⅛	22⅛	+⅛
Laur 200 pr	417	$56	55	56	+2
Levy	450	$11	10⅞	10⅞	-⅛
LobCo A	1100	$10⅞	10	10⅞	+⅛
LobCo A w	3030	465	460	460	
LobCo B	1377	$10⅞	10⅞	10⅞	
LobCo pr	50	$50⅞	50⅞	50⅞	-⅛
LobG 1 pr	125	$33⅞	32⅞	32⅞	-⅛
Loeb M	z75	$19⅞	19⅞	19⅞	
Lowney	129	$28	27⅞	28	+⅛
MB PR	7257	$18⅞	18⅞	18⅞	+⅛
Maher	50	$35	35	35	
M Leaf Mill	1287	$16⅞	16⅞	16⅞	
Mass-F	2647	$11⅞	11⅞	11⅞	
Mass-F 5½	75	$106⅞	106⅞	106⅞	-⅛
McCabe	z15	$40	40	40	
MEPC	2000	230	230	230	
Met Stores	325	$9⅞	9⅞	9⅞	-⅛
Met Stores p	230	$21⅞	21⅞	21⅞	
Mex LP	200	$11⅞	11⅞	11⅞	+⅛
Mid-West	2621	190	185	185	
Milt Brick	200	230	230	230	
M Cont A	250	$8⅞	8⅞	8⅞	-⅛
Molson A	25	$29	29	29	
Molson B	350	$29⅞	29⅞	29⅞	+⅛
Molson pr	z20	$44	44	44	
Mon Foods	1565	$15⅞	15	15	-⅛
Mon Knit	z16	$8⅞	8⅞	8⅞	
Mont Loco	660	$16⅞	16	16	
Moore	2948	$54⅞	53⅞	53⅞	-⅛
Nat Drug	650	$17⅞	17⅞	17⅞	-⅛
N St Car	875	$16⅞	16	16⅞	+⅛
Neon	z25	$13	13	13	
NO NGas	500	$19⅞	19⅞	19⅞	+⅛
NQ Pow	9	$32⅞	32⅞	32⅞	
Nor Phone	100	$8⅞	8⅞	8⅞	+⅛
NW Util pr	25	$81⅞	81⅞	81⅞	+⅛
Ocean Cem	750	$11	10⅞	11	
Ont Loan	25	$38	38	38	
Ont Steel	10	$21⅞	21⅞	21⅞	
Oshawa A	776	$31⅞	31	31	-⅛
Page-Hers	2440	$23⅞	23⅞	23⅞	-⅛
Phina	850	$8⅞	8⅞	8⅞	+⅛
Phantom	13970	$9⅞	9⅞	9⅞	+⅛
Pow Corp	74	$64⅞	64	64	-⅛
Premium	400	320	320	320	
Pres Elect	11700	22	18	18	-5
QN Gas	1734	$6⅞	6⅞	6⅞	
QN Gas pr	75	$52	52	52	
Rapid-Grip A	60	$10⅞	10⅞	10⅞	
Reichold	50	$10⅞	10⅞	10⅞	
Roe AV C	2405	$6⅞	6⅞	6⅞	-⅛
Rolland A	400	$11⅞	11⅞	11⅞	-⅛
Rothman	370	$11⅞	11⅞	11⅞	-⅛
Royal Bank	595	$82	81⅞	82	+⅛
Royalite	100	$10⅞	10⅞	10⅞	
Russell	z153	$10⅞	10⅞	10⅞	
StL Cem A	75	$14⅞	14⅞	14⅞	
St L Cp A pr	20	$102	102	102	
St. Maurice	3500	90	88	89	-1
Salada s wts	1465	$12⅞	11⅞	12⅞	
Salada wts	1465	$12	11⅞	12⅞	+1
Selkirk A	220	$5⅞	5⅞	5⅞	-⅛
Seven Arts	1920	$10⅞	10⅞	10⅞	-⅛
Shawin	4278	$23⅞	23⅞	23⅞	+⅛
Shaw A pr	100	$43	43	43	+1
Shaw B pr	150	$48⅞	48⅞	48⅞	-⅛
Simpsons	680	$28⅞	28	28	-⅛
SKD Mfg	100	$5⅞	5⅞	5⅞	-⅛
Slater Ind	150	$18	18	18	+⅛
Southam	450	$31⅞	31⅞	31⅞	-⅛
St Pav	815	$14	14	14	
Stedman	490	$14⅞	14⅞	14⅞	
Steel Can	1647	$78	76⅞	77	+⅛
Steinbg A	80	$25	25	25	-⅛
S Propane	100	$16	16	16	
Suptest prl	600	$155	150	155	+5
Switson	2550	34	33	34	
Texaco	325	$62	61⅞	61⅞	-⅛
Texaco pr	z6	$87⅞	87	87	
Thorncli	500	$7⅞	7⅞	7⅞	+⅛
TT Tailors	250	$15	15	15	
Tor-Dom B	1895	$71	69⅞	70⅞	+⅛
Tor Iron	z50	$13	13	13	
Tor Iron A	z50	$13	13	13	
T Fin A	2100	$59⅞	58⅞	59⅞	+1⅛
T Fin B	50	$59⅞	59⅞	59⅞	+3⅛
T Fin 4½	z14	$92⅞	92⅞	92⅞	
T Fin 57 w	1260	$19⅞	19⅞	19⅞	+⅛
Tr Can PL	2670	$25	24⅞	24⅞	
Trans-Mt	7517	$14⅞	14	14	-⅛
Trans PPL	1065	$21⅞	21	21⅞	+⅛
Un Gas	3165	$21⅞	21⅞	21⅞	+⅛
U Gas A pr	75	$54	53⅞	53⅞	+⅛
U Gas B pr	215	$57	56⅞	56⅞	+⅛
U Corp A	25	$30	30	30	
U Corp B	180	$24⅞	24⅞	24⅞	
Union Oil	4383	$15⅞	14⅞	15	+⅛
Un Steel	120	$5⅞	5⅞	5⅞	-⅛
Vendmtc	1575	$8⅞	8⅞	8⅞	
Viceroy A	100	$6⅞	6⅞	6⅞	+⅛
Vulcan	450	455	450	450	-10
Wainwr	100	125	125	125	+5
Walk GW	1302	$58⅞	58⅞	58⅞	-⅛
Wat Equip	150	365	365	365	+25
Wstcoast Tr	827	$17⅞	17	17	-⅛
Wstcst Tr vt	1657	$16⅞	16	16	-⅛
Westeel	855	$9⅞	9⅞	9⅞	-⅛
W C Brew	250	$32⅞	32⅞	32⅞	
W Cop wts	400	57	55	57	-3
Weston A	2075	$20⅞	20⅞	20⅞	-⅛
Weston B	225	$21⅞	21⅞	21⅞	
Wstn 4½ pr	30	$96	96	96	+1
West A wts	3171	$12	11⅞	11⅞	+⅛
Wood JA	205	$35⅞	35	35⅞	+⅛
Woodwd A	10	$17⅞	17⅞	17⅞	
Wdwd A w	230	700	680	680	+15
Zenith	500	270	270	270	+10
Curb					
Asbestos	500	$35	34	35	
CD Sug	300	$24	23⅞	23⅞	-⅛
C Paper	2710	$41⅞	41⅞	41⅞	+⅛
D Glass	25	$85	85	85	-1
Du Pont	360	$28⅞	27⅞	28⅞	+⅛
Int Pap	30	$37⅞	37⅞	37⅞	+⅛
Lob Inc	20	$35⅞	33⅞	37⅞	+⅛
Maclaren A	200	$27⅞	26⅞	27⅞	-⅛
Maclaren B	500	$26⅞	26⅞	26⅞	+1
Ogilvie	75	$53	52⅞	53	+⅛
Price Br	497	$55	54⅞	54⅞	-⅛
Thd CG In	300	$8	8	8	-⅛

Active Stocks

Volume		Close	Change
MONTREAL			
6458	Imp Tobacco	17⅝	+⅛
5305	Laurentide A	26⅝	+¼
4209	Spartan	140	-10
3779	Shawinigan	23⅝	
3610	Atlas Films	170	
3325	Avro	6⅛	
3175	Cdn Husky	6⅝	+¼
2960	IAC	38	-⅛
2550	Natl Auto Vend	5	-¼
2315	MacM & Pow	18⅝	+¼
Mines and Oils			
354400	Opemisca	68	+7
295000	Arno	10½	+1
118400	Mt Pleasant	65	+14
54000	Vanguard	14	+1
53000	Bornite	13	+1½
NEW YORK			
127300	Chad Gotham	8¼	+1⅛
108500	San Diego Imp	20⅝	+1⅜
88000	Zenith Radio	20⅛	+1⅝
61400	McCrory Cp	23⅛	+1⅛
49400	Ford Motor	109¾	-3½
48500	Stand Oil NJ	47⅛	+⅜
43400	Stude Pack	11¼	+⅜
33500	Gen Tel & El	25⅝	-⅛
31300	Westinghouse El	40⅛	unch.
30900	Am Tel & Tel	134⅜	+¼

Closing Averages

DOW JONES:
- 30 Industrials 731.99, off .61
- 20 Rails 147.05, off .70
- 15 Utilities 134.76, off .63
- 65 Stocks 249.80, off .64
- Shares: 4,700,000.

TORONTO:
- Industrials 603.46, up 1.03
- Golds 89.48, up .98
- Base Metals 210.65, up .12
- Western Oils 111.04, off .03
- Shares: 6,215,000.

MONTREAL:
- Industrials 333.4, up .23
- Golds 84.62, up .22
- Utilities 146.5, off .01
- Papers 494.2, up .10
- Shares: 1,716,500.

VANCOUVER:
- 20 Industrials 114.36, up 0.16
- 20 Mines 111.13, up 0.43
- 20 Oils 73.02, up 0.49
- Shares: 356,332.

Bank Stocks Make Gains

Canadian industrial stocks were higher on Toronto and Montreal averages. It was the first industrial gain at Toronto in nine sessions.

★ ★ ★

At New York tax loss selling and profit-taking created a mixed market with some averages down and one other higher.

★ ★ ★

At Montreal banks were generally higher with Bank of Montreal at a new peak.

★ ★ ★

Steels came back into favor at Toronto with Steel of Canada, and Algoma catching up some of last week's losses.

★ ★ ★

Movement of speculative shares was fairly restricted, but Lake Dufault was up fractionally at $12¼, while Iso was up 20 cents at 1.05. Western oils, strong last week, became dull and some of the leaders dropped major fractions.

★ ★ ★

All the averages at Vancouver were higher, with Ocean Cement and Lafarge Cement adding fractions among industrials. Coppers were generally firm and higher with gains showing in Craigmont, Granduc, Bethlehem and Cowichan. Friday led a number of mines lower.

Today's Dollar

	Close	
MONTREAL—		
U.S. dollar	1.03 31/32	+3/32
Pound sterling	2.92 3/4	+5/16
NEW YORK—		
Canadian dollar	.96 3/16	-5/64
Pound sterling	2.81 19/32	unch.

Vancouver Trading

Sales		High	Low	Close
OILS				
300	Charter Oil	--	--	112
400	Fort St John	205	200	205
1500	Futurity	--	--	17
1000	New York	--	--	26
6000	Prudential	--	--	15
3500	Peace Riv Pete	14	13½	14
2000	Prosper	--	--	9
2000	Vanfor Exp	--	--	19
MINES				
1000	Ad Astra	--	--	2½
1000	Beaver Lodge	--	--	6
6300	Bethlehem Cop	--	--	136
200	Bralorne	--	--	615
3000	Canam Cop	11½	11	11
500	Cariboo Gold	--	--	108
100	Coast Copper	--	--	500
500	Cons Standard	--	--	20
26400	Continental Mns	37	35	37
2820	Cont Potash	--	--	66
1000	Cowichan Cop	--	--	44
200	Craigmont	--	--	16½
1000	Far West Tung	--	--	14
34800	Friday Mines	33	26	28
22150	Giant Mascot	65	64	64
1500	General Res	--	--	10
20800	Granduc	350	330	350
7300	Huestis	13	12	12
26200	Kamloops Cop	30½	29½	29½
2000	Kootenay BM	--	--	5
5000	Mid West Cop	8	7	8
7500	Mt Wash Cop	76	75	75
500	Nat Exp	--	--	9
3000	New Ainsworth	9½	9	9
5000	New Privateer	20	15	15
8000	New Indian	14	13	13
25	Noranda	--	--	55
25	Placer Dev	--	--	27
3000	Quatsino Cop	11½	10½	10½
3300	Sheep Creek	--	--	145
15875	Silbak Premier	55	52	52
7000	Skeena	12½	12	12
14500	Torwest	9	8½	8½
3500	Utica	40	39	40
5000	Vananda	--	--	2
100500	Western Mines	98	85	88
INDUSTRIALS				
200	BC Sugar	27½	27	27
480	Do pfd	--	--	29½
232	BC Power	33¼	33	33¼
100	BC Telephone	--	--	52
90	BC Tel 4½ pfd	87½	87	87
65	Do 6¼ pfd	108½	108	108½
100	BC Turf	--	--	100
400	Burrard Dry A	--	--	8½
50	Cdn Brew	--	--	57⅞
100	Cdn Collieries	--	--	6¼
3500	Cdn Coll pfd	83	80	80
1350	Centennial Mtg	--	--	275
150	Coronation Cred	--	--	9½
450	Crown Zell (C)	22⅝	22¼	22⅝
120	Inland Nat Gas	--	--	5⅝
100	Kelly Douglas A	--	--	6½
100	Lafarge Cement	27⅝	27	27⅝
100	Massey-Ferg	--	--	11⅞
4170	MacMillan PR	18⅝	18⅝	18½
200	Ocean Cement	--	--	10⅝
200	Rothmans	--	--	11⅛
3352	Trans Mtn Pipe	14½	14	14
300	West Can Steel	6⅞	6¾	6⅞
340	Westminster P	33⅝	33½	33⅝
200	Woodward's	--	--	27⅝

Toronto Oils

Stock	Sales	High	Low	Close	Net Ch'ge
All Rox	3000	30	27	27	-3
Alminex	12335	225	208	220	+16
Am Leduc	10000	9	8	8	-1
Amurex	800	240	240	240	
Anchor	2550	9	8½	8½	
Asamera	1100	108	102	108	+3
Bailey SA	1745	865	860	860	-5
Banff	1000	132	132	132	+2
Britalta	200	255	255	255	+5
Calalta	1600	29	28	29	+2
Cal Ed	1428	$19	18⅞	18⅞	-¼
C Oil Lds	1000	96	96	96	
C Chieftn	2000	100	97	100	+4
C Delhi	1865	385	360	375	+15
CS Pete	2905	310	305	310	+10
Cdn Dev	2815	375	350	375	
C High Cr	2000	24	24	24	+1
C Homestd	2275	85	85	85	+5
Cent Del	6380	725	715	725	+5
C Dragon	6000	15	13½	14½	+½
C Mic Mac	9050	400	390	395	+5
C West P	300	199	190	199	-5
Dev-Pal	2200	53	53	53	+1
Dome Pete	525	$14½	14	14½	+½
Duvex	2000	5	4½	4½	-½
Dynamic	6000	46	44½	45½	-½
Fargo	1900	350	335	350	+20
Fr Pete pr	1080	350	335	335	-25
Gr Plains	700	$13⅛	13	13	
Home A	1720	$12½	12⅛	12⅛	-⅜
Home B	3020	$12⅜	12⅛	12⅛	-⅛
H B Oil G	2065	$18⅝	18	18⅝	+⅝
Jump Prd	1000	17	15	15	-3½
Landa	100	215	215	215	
LI Pete	3500	6	6	6	+½
Long Point	6500	30	29½	29½	-½
Majtrans	7000	2½	2½	2½	-½
Marigold	8500	8½	8	8	
Medal	11900	223	220	220	-8
Midcon	6060	28	27	27	
Mill City	4100	17	15	16½	-½
Nat Pete	800	200	193	200	-5
N Cont	2100	24	23	23	
N Davies	20000	22	19	19	-2
Northcal	15000	9	8	8½	+½
NC Oils	z100	175	175	175	
NCO wts	460	50	50	50	
NCO pr	z50	25	25	25	
Pac Pete	8525	$12¾	12⅝	12⅝	-⅛
Pac Pete w	300	810	810	810	+10
Pamoil	23000	41	39	39	-4
Permo	4380	38	35	37	+1
Peruv Oils	3100	166	160	160	-5
Petrol	9400	74	71	71	-2
Phillips	1000	35	35	35	-1
Place	29100	36	33	35	+3
Ponder	3075	65	65	65	-2
Provo Gas	15462	230	218	228	+4
Quonto	27000	14	13	13½	+1½
Ranger	400	155	155	155	-10
Rocky Pete	9500	5	5	5	
Sapphire	9500	42	41	41	
Sarcee	8000	95	88	90	-2
Secur Free	750	505	500	500	-10
South Un	103300	21	18	20	+2
Spooner	13500	11¼	10	11¼	+1¼
Stanwell	3021	33	30	33	+1
Tidal	2000	75	75	75	
Trans Can	4600	50	49	49	+1
Triad Oil	1748	194	190	193	+3
Un Oils	15000	152	148	148	-3
Un Reef P	2300	24	23	23	-1
Wayne	3300	7	7	7	+½
W Cdn OG	3229	109	105	109	+4
WCOG w	600	35	35	35	+2
Wsburne	800	35	35	35	
Wstates	150	165	165	165	-10
W Decalta	23310	105	100	102	+2
W Lease	400	605	605	605	
Windfall	2500	12	12	12	-1
Yan Can	6000	4	4	4	
Curb					
Dalhousie	4150	17	17	17	

Total Sales: 6,215,000.

Toronto Mines

Stock	Sales	High	Low	Close	Net Ch'ge
Abacus	2700	14	14	14	-1
Acad Uran	135000	19	15	16	-1
Advocate	2855	600	575	600	+25
Agnico	2285	105	102	102	-1
Anitcho	900	37	37	37	-1
Alba Expl	11500	5½	5	5	
Anacon	3200	52	50	52	+2
Angio Hur	580	850	845	845	+45
Ang Rouyn	1000	15	15	15	-2
Ansil	31700	17	15	15	-1
Arcad wts	1000	3½	3½	3½	
Area	11100	122	115	115	-5
Arjon	11000	12	10	12	
A Arcadia	20200	38	32	32	-2
Arcad B w	2200	18	14¼	14¼	
All C Cop	1200	115	110	115	
Allin-Ruf	2800	9	9	9	+1
Aumacho	2000	11	10½	10½	-1
Aumaq	7000	8	7½	8	
Aunor	1100	310	310	310	
Bankeno	4000	30	29	29	+2
Bankfield	2433	18	17	17	-1
Barnat	7000	159	157	158	+5
Bary Expl	6900	22	21	21	-1
Base Metal	29000	11½	10	11	+¼
Baska	173500	16	13	15	+3
B-Duq	2540	20	20	20	-1
Beav Lod	20000	7	5	5	-1½
Belcher	2000	48	47	47	
Bethlm	1700	130	126	130	+4
Bevcon	18000	12	12	12	+¼
Bibis	68300	14	11½	13	+2
Bicroft	6800	68	66	68	+3
Bidcop	12800	11¼	9½	9½	-1¾
Black Bay	229600	33	30	31	
Bordulac	12000	12	10	12	-1
Bouzan	4800	46	45	45	-1
Bralorne	2115	620	610	620	+15
Broul Reef	2500	29	27½	27½	-1½
Brnswk	1300	470	450	470	+5
Buffad	14000	6	5½	5½	-½
Buff Ank	2200	285	279	279	-1
Cadamet	9242	11	10	11	+1
Camp Chib	4852	705	685	690	-5
Camp RL	100	$16¼	16¼	16¼	+¼
C Tung	1925	180	175	175	-4
C Astoria	111725	13	10	11½	
C Dyno	91770	285	278	285	+7
C Malart	3000	35	33	35	+1
C N Inca	18000	18	16	17	
Cdn NW	18550	18	17	18	+3
Candore	2200	13	12	13	+1
Can-Erin	36500	25	22½	24	-1
Captain	14500	9½	8	9½	+1½
Cassiar	1675	$12¼	12	12	-½
Cayzor	500	39	39	39	-5
Cent Pat	1015	140	139	139	-1
Cent Porc	15000	9½	8½	8½	-½
Cheskirk	9000	5½	5	5	-½
Chester	13714	34	31	31	-1
Chib-Kay	8700	18	17	18	+½
Chib M	1000	37	36	37	+2
Chimo	7850	59	57	58	-1
Coch Will	6925	500	495	500	+10
Coin Lake	33500	37	34	37	+2
Comb Met	34200	33	30	31	-2
Coniagas	11300	92	87	92	+2
Con-Key	57000	20½	19½	19½	-½
C Bellek	6700	5	4½	5	
C Beta G	3000	7½	7½	7½	
C Calinan	6500	9	8½	8½	-½
C Discov	6790	160	167	168	-1
C Fen	1436	17½	17½	17½	+½
CG Arw	1500	25	24½	25	+4
C Halli	17025	47	45	45	-2
C Marben	13100	58	53	53	-5
C Marcus	211	127	127	127	+2
Con M S	2768	$23⅝	23	23½	-⅛
Con Mogul	2940	125	120	123	-2
C Morrison	69100	57	50	54	
C Mosher	11500	215	200	215	+18
Con Negus	1000	12	12	12	
Con Nichol	15550	7	6	6½	+½
C Northld	5300	27	27	27	-½
C Persh	1000	13	13	13	
Cons Que	1900	39	38	38	-1
C Red Pop	500	7	7	7	+1
C Sannorm	5500	10	8	9	+1
Conwest	2840	565	545	560	+10
Cop Corp	5000	16	15	16	+½
Cop-Man	6000	10½	10	10	-½
Coprand	19925	113	106	106	-5
C Rand rts	142648	7½	6	6	
Coulee	8000	55	50	50	-5
Craigmt	500	$16¼	16	16	-½
Crestaur	500	11	11	11	+1
Cusco	4142	5	4½	5	
Deering	95000	21	17	18	
D'Aragon	25200	21	21	22	+½
De Cour	1100	8½	8½	8½	+1
Deer Horn	9500	27½	26	26	
D'Eldona	36666	11	12	12½	
Delhi Pac	9750	42	37	37	-5
Delnite	3794	47	46	47	+5
Denison	3767	$10¾	10½	10¾	+½
Dickenson	977	375	375	375	+5
Dome	1420	$28¼	28	28	+½
Donalda	63200	13½	12	13	-1
Duvan	25300	13½	12	13½	+½
E Amold	4100	7½	6	6	
East Mal	4000	245	240	241	+11
East Sull	1450	190	188	188	
Elder	42200	174	157	174	+13
Eldrich	8000	13	11	12	-1
El Sol	2000	6	5	5	-1
Falcon	905	$71½	70	70	-1½
Faraday	700	170	170	170	+1
Fwest T	28440	14	11	12	+1½
Fatima	4700	33	31½	31½	-½
Francoeur	[illegible]		5½	5½	
Frobisher	19700	14	12	13½	-½
Gaitwin	6500	8	6½	6½	
Geco Mines	640	$22½	22¼	22½	
Genex	103000	22	18½	20	-1
Gnt Mascot	2500	65	64	64	+2
Giant YK	742	$11¼	11¼	11¼	
Glenn Uran	3400	6½	6	6	-½
Goldale	2000	23½	23½	23½	-1
GF Mining	10700	18	17	17	
Goldray	1666	23	23	23	
Grandroy	8500	26	24½	24½	-½
Granduc	3985	345	325	340	+5
Gulch	2500	6	5½	5½	-1
Gulf Lead	6525	8½	7½	8	-½
Gunnar	3373	860	850	850	-5
Gwillim	6000	8	7	7	-½
Hallnor	975	207	205	205	+6
Hard Rock	16500	15	13	15	+2
Har-Min	57700	21	17	19	-1
Hasaga	2000	14½	14	14½	-1
H of Lakes	73200	18	15½	16½	+1
Headway	9500	45	43	43	-3
Heath	81500	10½	8½	9	
Hasting mld	6800	123	115	115	-5
High-Bell	1300	275	270	275	+2
Hollinger	685	$25⅞	25⅝	25¾	
Hud Bay	1321	$53⅞	53	53¼	+¼
Bul'am	3000	8	8	8	-1
Hydra Ex	7832	42	37	42	+2
Int Moly	9300	6½	6	6¼	+¼
Int Nickel	3680	$80¾	79	80¾	+1¾
Irish Cop	1000	116	110	114	-2
Iron Bay	600	185	180	180	-10
Iso	135500	109	87	105	+20
J Waite	4500	20	19	20	+1
Jacobus	17300	62	60	62	
Jaye Expl	1400	15	15	15	
Jellicoe	7133	6½	6	6	
Joliet	22300	39½	36	36	-3½
Jonsmith	45500	12	10	11	
Jowsey	12326	33	31½	32	-1½
Kenville	10500	7	7	7	
Kerr Add	6041	935	905	925	+25
Kilembe	1200	195	190	192	
Kirk Min	5944	45½	45	45	-1½
Kirk Town	1500	10	9	9	
Kopan	4625	12½	12½	12½	+½
Lab Min	735	$26⅞	26	26	-½
L Dufault	113208	$12½	11½	12¼	+¼
Lake Ling	11100	11½	9	9	-½
L Osu	59900	35	33	35	
L Shore	140	295	295	295	
Lamaque	550	340	330	340	+5
Langis	3250	52	48½	48½	-1½
Latin Am	54860	56	51	53	
Leitch	17836	152	150	152	+5
Lencourt	10000	13	12½	13	
Lexindin	18500	4½	4	4	
LL Lac	900	200	196	196	+2
Lorado	4300	195	185	187	-10
Lrado wts	4800	115	112	112	-3
Lyndhst	15500	17	15	15	-2
Lynx	2000	7	7	7	+½
Macassa	8116	360	340	360	+20
Macdon	13060	33	30	30	-2
MacLeod	3866	107	105	105	
Madsen	1300	235	230	235	+10
Magnet	7000	5	5	5	-1
Malartic	10500	90	88	88	-1
Man Bar	2890	27½	27	27	-1
Maralgo	500	11½	11½	11½	+½
Marcon	68000	13	12	12½	+½
Maritime	3800	90	86	87	-1
Martin	37670	50	47	49	-1
Matigmi	200	875	875	875	
Maybrun	2200	8½	8½	8½	-½
McIntyre	635	$48	48	48	+½
McKen	8100	17	16½	17	+1
McMar	11500	9	8	9	+1
McWat	24500	53	49½	50	-2
Mentor	7500	53	50	52	-3
Merrill	5875	69	68	68	-1
Meta Uran	3000	11	10	10	
Midrim	3500	39	36	38	+4
Min Corp	1475	$12⅞	12⅝	12⅝	-¼
Min-Ore	11500	8	7	7	-1½
Moneta	3000	73	72	72	-1
Mt Wright	27412	145	135	138	-8
Multi-M	2700	25	25	25	-1
Murray M	17700	100	98	99	
Nama Cr	8300	13	12	12	
Nat Expl	2200	8	8	8	-1
Nealon	10400	5	5	5	
New Alger	3000	5½	5	5½	
New Alh	3000	31½	31	31½	+½
New Bid	6500	7	6½	6½	
N Harri	11500	9	7½	9	+1
New Hosco	10900	80	76	77	-1
New Jason	8143	8½	5½	8	-½
N Kelore	24500	11½	10½	11	-½
Newlund	50200	22	19	19	-1
N Man	1500	39	36	39	+3
N Mylama	30100	42	41	41	
Newnor	2000	5½	5½	5½	+½
New Rouyn	3000	7½	7	7½	+½
N Senator	15800	12	10½	11	-½
Nickel MS	3687	46½	45	45	-1
Nipissing	1000	152	152	152	
Nisto	1000	5	5	5	-½
Nor-Acme	4500	23	21	21	-2
Noranda	6651	$56⅞	55	55¾	-½
Norgold	3000	10	10	10	
Norlartic	1660	15	15	15	+1
Normetal	2080	292	286	290	+4
Norpax	8100	14	13	14	+1
N Coldstrm	3300	72	71	71	
Northgate	22000	47	40	42	-5
N Rank	1200	47	46	46	-3
Norsp A wts	2100	61	60	61	+10
North Can	4300	244	240	244	+3
Norvalie	3000	11	10	10½	+1
N Beauc	2000	75	67	74	+9
Nudul	13000	13	13	13	
O'Brien	2700	60	59	59	-1
O'Leary	3100	16	14½	14½	-½
Opemiska	2696	640	630	640	+5
Orchan	11700	190	179	186	+9
Orenada	1000	6½	6½	6½	
Ormsby	4000	23	22	22	-1
Osisko	15200	58	56	57	
Pamour	3555	72	71	71	-1
Paramaq	33500	14	13	13½	+½
Paymast	10500	15	13½	14	
Pce Expl	5333	11	11	11	-1
Peerless	24900	52	46	46	-7
Perron	3000	13	12	12	-½
Pick Crow	3473	70	66	66	-4
Pitch-Ore	1000	6	6	6	
Placer	710	$27¾	27	27	-½
Pow Rou	7000	74	63	63	-9
Preston	100	710	710	710	
Pros Air	3700	85	84	84	+1
Purdex	13000	5½	5	5	-½
Que Ascot	8500	9½	9½	9½	
Que Chib	7050	22	20	20	
Que Lab	10500	5	4½	5	+½
Que Lith	525	555	545	545	-5
Q Mtigmi	2000	26½	26	26½	-1½
Q Metal	1700	89	89	89	+1
Gunston	3000	15	14½	15	+½
Quemont	2555	950	925	935	+10
Radiore	7000	62	58	60	+2
Rayrock	25575	85	80	83	+5
Realm	15000	25	23	25	-½
Rexspar	3300	13	13	13	
Rio Algom	2958	$10¼	10½	10½	+½
Rio Rup	2333	7	6½	6½	-½
Rix Athab	2700	36	36	36	-1
Roche	500	8½	8½	8½	-½
Rockwin	500	14	14	14	+½
Rowan Con	2000	6½	5½	6½	+½
Ryanor	14000	10	9½	9½	-½
San Ant	1050	180	173	175	-3
Sand Riv	1080	6½	6½	6½	
Satellite	31100	42	39	39	
Sheep Cr	2000	145	144	144	-6
Sherritt	3480	480	470	480	+5
Sigma	250	425	425	425	+5
Silvermq	17000	37	34	35	
Sil Stand	1700	22	21	21	-1
Siscoe	4350	200	193	198	+3
Stanrck	2800	150	150	150	+2
Starratt	25000	7	5	6	+1
Steeloy	25500	5	5	5	-½
Steep R	7960	815	800	810	+5
Sturgeon	5700	25	24	25	
Sud Cont	2000	8½	8	8½	
Sullivan	3077	180	175	175	
Sunburst	13000	18½	17	17	-1
Sylvanite	z30	22½	22½	22½	
Taurcan	4200	48	45	45	
Teck-H	2025	155	154	154	
Temag	2500	99	95	95	
Territory	7500	15	13½	13½	-½
Thom L	36215	160	145	145	-12
Tombill	4500	55	54	54	-1
Torbrit	6000	29	29	29	-½
Tormont	52502	45	40	43	+1
Towag	3500	21	11	11	+½
Trans Res	11300	13	11	11½	-1
Tribag	6500	51	46½	50	
Trin Chib	1000	11	11	11	-½
Ult Shaw	20500	9	8½	8½	
U Mining	500	20	20	20	-1
U Asbestos	1155	595	595	595	+5
Un Keno	6076	$10	9½	10	-½
Un Fort	20025	15	14	15	+1
Und Minda	2000	21	21	21	
Upp Can	4225	169	165	165	
Vandoo	29500	10½	8	8½	-2½
Vauze	46500	255	230	232	
Ventures	1245	$70	69½	69½	-½
Vespar	3500	19	18	18	
Violam	5420	77	74	75	
Waite Am	4866	785	760	760	-15
W Malar	7500	5	5	5	
W Surf I	1750	16	16	16	-½
Willroy	20500	154	140	149	+9
Wiltsey	613100	50	35	44	-6
Winch	5000	5	5	5	-1½
Wr Harg	1800	100	100	100	-1
Yale Lead	5200	12	10	10	-1
Yk Bear	11500	105	100	105	
Young HG	16100	42	40	42	+1
Yukeno	5200	6	6	6	
Zenmac	4500	17	17	17	+1
Zulapa	7000	39½	37	37	-3
Curb					
Bulldo	4500	845	815	825	+10

Stock quotations apart from Canadian Press Toronto trading are supplied by James Richardson & Sons, Hagar Investments Ltd., Hugh Mackay & Co., Canadian Investment Dealers' Association, A. E. Ames & Co., and T. B. Burns & Co.

Dividends Declared

Sobeys Stores, "A" 10 cents, payable Jan. 15; record Jan. 2; xd Dec. 28.

Southern Canada Power, preferred $1.50, payable Jan. 15; record Dec. 20; xd Dec. 18.

Westfair Foods, "A" 50 cents, payable Jan. 15; record Dec. 15; xd Dec. 13.

Ingersoll Machine and Tool, "A" 12½ cents, payable Jan. 2; record Dec. 15; xd Dec. 13.

Barber Ellis of Canada, preferred $1.75, payable Jan. 15; record Dec. 29; xd Dec. 27.

Ocean Cement and Supplies, common 15 cents, payable Jan. 2; record Dec. 15; xd Dec. 13.

Grain Markets

WINNIPEG (CP) — The Winnipeg Grain Exchange showed an irregular price trend towards the close of quiet trading.

	Open	High	Low	Close
Flax—				
December	347⅞	349¼	345	349⅜
May	357	359	354¼	359
July	351⅞	354	349	353⅞
Rye—				
December	135⅜	136	134⅞	135⅞
May	141¼	141¼	140	140⅞
July	137⅞	138⅜	137¼	138
Barley—				
December	127⅞	128¼	127⅞	128¼
May	131⅞	132⅛	131⅞	132
July	130⅞	130⅞	130¼	130¼
Oats—				
December	92¼	93½	92¼	93¼
May	96⅝	97⅜	96⅝	97⅜
July	94⅜	95⅜	94⅜	95¼

CHICAGO (AP) — Prices generally were little changed in draggy grain futures transactions.

	Open	High	Low	Close
Wheat—				
December	204⅞	205¼	204½	205
March	209⅝	209⅞	209⅝	209⅞
May	212⅝	212¼	211⅜	211⅞
Rye—				
December	136	136⅝	135½	136
March	137¼	137⅞	136⅝	137¼
May	136⅛	136⅝	135⅞	136
Corn—				
December	110⅛	110⅞	110	110⅞
March	113⅞	113⅞	113¼	113¼
May	117	117⅛	116⅝	116⅝
Soybean—				
January	243⅝	243⅞	243¼	243⅝
March	246	246⅝	245⅝	245⅝
May	247⅝	247⅞	247⅛	247⅛
Oats—				
December	67⅛	67⅝	67	67⅝
March	71⅛	71⅝	71	71⅝
May	73⅛	73⅜	73	73⅜

New York Markets

Stock	Close	Stock	Close	Stock	Close
Allied Chemicals	54¼	Ford Motor	109¾	Peoples Gas	54½
Alcoa	58⅝	General Electric	79¼	Phila Elec	35¼
American Can	48⅞	General Foods	101½	Phillips Pete	57
American Motors	17¼	General Motors	54	Proct Gam	96
American T&T	134⅜	Goodyear Tire	43¾	Pub Svc	65⅛
American Tobacco	109¾	Great Northern	43⅝	Radio Corp	53⅜
Anaconda Copper	52	Gulf Oil	40⅝	Rep Steel	60⅝
Atchison Topeka	27⅞	Hertz	65⅜	Royal Dutch	31⅜
American Elec Pwr	76⅞	Houston L&P	117¼	Sears Roe	88⅜
B&O Railway	41⅞	Inter Harvester	53⅛	Socony	47¾
Boeing Aircraft	47	Inter Nickel	77¼	S Cal Ed	55¼
Burroughs	36⅞	Inter Tel	58⅛	Southern Pac	26⅜
Canadian Pacific	24⅞	I B M	573	Southern RR	57¼
C&O Railway	57⅞	Johns Man	58¼	Sperry	23¼
Chrysler	47⅞	Kennecott	82⅛	Stand Calif	52¾
Columbia Gas	28⅞	L and N	60⅛	Stand Oil NJ	47⅛
Comwealth Edison	49⅞	Lockheed	45¼	Swift Co	41
Con Edison	90⅞	Minn MM	71⅞	Texaco	34⅜
Consumers Nat Gas	61⅞	NY Cent	18⅛	Un Carbide	131½
Delaware Hudson	17⅞	Nickel Plate	41¼	Untd Aircraft	45½
Detroit Edison	66⅞	Niagara P	47	Un Pac	38¼
Douglas Aircraft	37	Norfolk West	103½	US Rubber	56⅜
Dow Chemical	73⅞	North Pac	43¾	US Steel	78⅜
Du Pont	243⅞	Owens-Ill	92⅝	Westghse	40⅛
Eastman Kodak	109⅞	Pac Gas-El	100⅜	Woolworth	90
El Paso	25⅞	Penn RR	16⅜	Zenith	80¼

Unlisted Stocks

	Bid	Asked
TORONTO		
Anuwon	5	8
Bethsaida	2	5
Brown McD	5	8
Ego Mines	7	9
Harvest Pete	5	8
Int Helium	290	310
Keeley	34	36
Larum	2	3
Lunecho	21	25
Nat Malartic	24	28
Oceanic	15	25
Pinepoint	12	13
Pitchvein	3½	4½
Redeon	5	7
Robin RL	40	
Savannah	25	30
Uran Ridge	14	17
Wesley	2	5
Ordala	7	9
Norque	26	28
Talisman	40	45
Castlebar	17	19
Despina	9	11
MUTUAL FUNDS		
All Cdn Com	862	945
All Cdn Div	608	669
Amer Growth	980	1064
Assoc Inv	900	912
Beaubran	3323	3609
Canabund	4325	4754
Cda Growth	514	562
CIF	1052	1153
Champion	629	681
Collectif A	631	686
Do B	542	574
Do C	677	736
Commonwlth	980	1079
Corp Inv	1022	1237
Dom Comp	364	379
Dom Div	327	349
Dom Non-Res	339	373
Europe Grow	733	808
Federated	520	568
First O & G	483	528
Group Inc	380	415
Grow O & G	715	777
Inv Mutual	1316	1431
Leverage	831	911
Mutual Acc	919	1004
Mutual Bond	672	704
Mutual Inc	563	615
Nor Amer	1096	1198
Radisson	493	542
Sav & Inv	622	679
Secur Fund	1305	1699
Super Amer	563	572
Super Grow	210	212
Super Inc	464	469
TV Elect	919	1000
Timed Inv	635	696
Trans Cda	635	693
Untd Accum	1895	2071
MISCELLANEOUS		
Anglo-C Tel A	46⅛	45½
Clairetone	8½	9
Can Canner B	11⅞	
Calg Pr pfd	79⅞	81
Island Tug pfd	11	11⅞
Johnson T & S	8¼	9¼
Gas Tr BC	825	835
Nat Bowling	5¼	5⅞
Needco	4⅞	5
Magna Pipe	7⅛	7¼
OK Heli pfd	9⅞	
Pac Gas Tr	18	19¾
R. G. & Bat pfd	99	
Sid Fuel pfd	40	
Straits Tow A	5¾	
Okan Tel pfd	7⅛	
Rockower pfd	21¾	22¾
Sayvette	7⅛	
Shoppers City	7	7⅝
BONDS		
Dom. of Can. 3, June 2	100.20	100.35
Do 5¼ 62	104.20	104.65
Do 5½ 63	104.50	105.20
Do 3¾ 65	98⅞	99⅛
Do 5½ 69	105	106
Do 4½ 72	96⅛	96⅞
Do 5½ 75	104	105
Do 4½ 83	93⅜	94⅛
CNR 5¼ 64	105⅞	106⅞
Do 4 81	86⅞	87⅛
Do 5¾ 85	107⅞	108⅛
Do 5 87	98⅞	99⅜
BCE 4 perp	79⅞	80⅜
Do 4¼ perp	81⅛	82⅛
Do 4½ perp	85⅞	86⅛
Do 4¾ perp	87⅞	88⅛
Do 5 perp	91⅛	92⅛
Do 6 84	102	104
Do 6½ 99	104½	107
BC Tel 6 84	101½	103
Do 5¾ 85	100½	102
Bell 5½ 82	102½	104
Do 6¼ 78	105	107
C Chem 7 80	102¼	104
Home 6 75	115	117
Husky 6¼ 85	98¾	101
IAC 5¾ 80	103⅝	106
In Cem 6¾ 75	105	108
Loblw 6¼ 85	105¼	106½
M-Wells 6 82	98¾	100½
Simpsons 5½	105⅞	106⅞
Simp-S 6⅜ 80	105½	106½
Shawin 5¾ 72	105	107
Tr Fin 5½ 81	100	101
PIPELINES, ETC.		
Alt GT 6½ 81	105	107
C Delhi 5½ cnv	90¼	92
Gas Tr of BC	825	835
N Ont NG deb	97	99
Pac Pete 5	109	113
Do 5¼	97	99
Que NG 5¾ 85	80⅛	85
Tr Can 5.85 87	99	101
Westcoast A	93	95
Do conv	101	103

Annual Reports

Canadian Banks Improve Earnings

By HARRY YOUNG
Colonist Business Editor

Two more of Canada's chartered banks showed improved annual earnings in annual reports issued yesterday.

Bank of Montreal net profit was $14,578,817 ($2.40 a share) compared with $14,226,736 ($2.40 a share) a year ago. Assets rose to a new high of $3,950,000,000 and deposits rose 14 per cent to $3,647,000,000.

Canadian Imperial Bank of Commerce, which was formed during the year as a merger of Canadian Bank of Commerce and Imperial Bank of Canada, presented its first consolidated report with a net profit of $17,699,903 (2.54 a share). Last year the two banks made a combined profit of $16,734,000 ($2.40 a share).

★ ★ ★

SHARE-OUT PLANNED

Directors of B.C. Power Corporation have called a meeting of the shareholders for Dec. 8 in Vancouver to consider the payment of $18.70 a share and reduction of capital.

The proposed payment amounting in all to $88,439,000 is to be paid out of the $110,000,000 paid by the B.C. government to B.C. Power for its BCE shares. No plans are announced for the disposition of the remaining $21,500,000.

★ ★ ★

U.K. BUYS GOLD

The U.S. reserve of gold took another heavy loss last week when Britain bought $300,000,000. The British purchase reduced the U.S. stockpile to $16,976,000,000, the lowest it has been since Oct. 11, 1939.

★ ★ ★

GRAIN MAN DIES

The death took place at the weekend of Athol McBean, 1000 Terrace, a member of the Winnipeg Grain Exchange and founder of a grain business which bears his name. Mr. McBean came to Victoria to retire a number of years ago. He was 81.

★ ★ ★

TARIFFS THE CURE?

Coming events cast their shadows before. Herbert H. Lank, president of Du Pont of Canada, told U.S. investment bankers in Florida yesterday that Canada was in a ferment over its trade situation and that bold proposals would result.

He said Canada was swinging to the view that a selective and constructive use of tariffs would be in its best interests.

Urging the U.S. to buy more from Canada, Mr. Lank said it wasn't necessary or normal that Americans buy only $16 per capita a year from Canada while Canadians buy $207 per capita from the U.S.

★ ★ ★

INSURANCE PRAISED

Life insurance was described as a vital span in the financial bridge of every businessman by R. L. Kayler, general counsel of the Life Underwriters Association of Canada at a meeting of the local chapter of underwriters in Victoria last night.

The various ways in which life insurance policies could meet the problems of everyday business life were detailed by the visitor from Toronto.

Egg Market

At Victoria—	Producer	Wholesale
Grade A large	44	56
Grade A medium	39	51
Grade A small	25	37
Grade B	20	32

A. E. Ames & Co.
Business Established 1889
Members
Toronto Stock Exchange
Montreal Stock Exchange
Canadian Stock Exchange
Royal Trust Building • 612 View Street, Victoria
Evergreen 3-4171

T. H. Burns & Co. Ltd.
QUOTATIONS AND ITEMS OF INTEREST TO INVESTORS GLADLY FURNISHED AT ANY TIME.
Phone or Call
Torquil H. Burns, Manager-Director
PHONE EV 4-8157 — 415 CENTRAL BUILDING

INSURANCE AGENCIES WANTED
A long-established Victoria General Agent wishes to purchase agencies of any volume, on cash or time basis.
Enquiries Held in Strict Confidence
Please contact Mr. Fawcett at
JOHNSTON & COMPANY LIMITED
1306 BROAD STREET — EV 5-2471

MEMO from MONK'S
It's Time to Order Your
PERSONALIZED CHRISTMAS CARDS!
Amazing Value! 25 Cards $3.85 — 50 Cards $4.60
Send Your Greetings with cards that are distinctively yours!
MONK OFFICE SUPPLY LTD.
1010 Government St. — EV 4-0565

3261 ORILLIA
NOW VACANT — MUST BE SOLD
WILL SACRIFICE AT
$8,500 — FULL PRICE
Almost 1,000 sq. ft. of living space. NEW condition throughout. Drive by and see for yourself, then call
MR. GREENE — EV 5-0795
Pemberton, Holmes Ltd. — EV 4-8126

BARRISTER AND SOLICITOR
Required by B.C. Electric
DUTIES: to perform a wide range of legal duties of a senior nature including litigation, arbitration, and corporate work.
QUALIFICATIONS: Successful candidate should have ten years general legal experience including some counsel work.
Attractive salary dependent upon qualifications.
Please reply in strictest confidence giving a comprehensive summary of your background and experience to General Solicitor, B.C. Electric, 970 Burrard Street, Vancouver 1, B.C.

SELECTED INVESTMENT SECURITIES

The November edition of our publication, "Investment Securities Review" features Consolidated Mining & Smelting Company of Canada. A copy is available on request.

BONDS	RATE %	MATURITY	PRICE	YIELD % (Approximate)
Government of Canada	2¾	1 June 1963	99.20	3.30
Government of Canada	4¼	1 June 1967	100.25	4.21
Alberta Municipal Financing Corp.	5¼	1 Dec. 1983	98.50	5.37
Province of Nova Scotia	5¼	15 Dec. 1984	98.25	5.39
Ontario Hydro-Electric	5¼	15 Nov. 1983	99.375	5.30
Province of Quebec	5¼	1 Aug. 1985	99.25	5.31
Province of Saskatchewan	3½	1 Feb. 1968	93.00	4.80
Loblaw Groceterias Co. Ltd.	5¾	1 Nov. 1981	101.50	5.62
Traders Finance Corp. Ltd.	5¾	15 Sept. 1981	100.75	5.67

STOCKS			PRICE	YIELD %
Aluminum Company of Canada Ltd.	$2.25	4½% 2nd Preferred	$48.90	4.64
	2.60	Preferred	52.53	4.91
Argus Corporation Limited	5.50	5½% Conv. Preferred	106.75	5.15
Massey Ferguson Limited	2.25	4½% Preferred	47.50	4.74
Power Corporation of Canada Ltd.	.10	Common	19.00	0.53
Calgary & Edmonton Corporation Ltd.	.40	Common	23.375	1.71
Calgary Power Limited				
Consolidated Mining & Smelting Co. of Canada	.80+.20	Common	23.00	4.34
Great Lakes Paper Company Limited	.60	Common	18.875	3.18
Hudson's Bay Company	.28	Common	12.625	2.22
Imperial Oil Limited	1.20+.20	Common	49.25	2.84
International Utilities Corporation	1.40	Common	46.25	3.03

We offer, subject to confirmation, bonds plus accrued interest, as principals; shares are offered by us, as agents, and are subject to stock exchange commissions.

JAMES RICHARDSON & SONS
Established 1857
GOVERNMENT AT VIEW, VICTORIA
TELEPHONE: EVERGREEN 5-1421

Drivers—Beware!

VANCOUVER (CP)—The B.C. Safety Council will launch a special seven-day safe driving campaign Friday. It will be part of a nation-wide safe-driving week.

"We intend to put special emphasis on the hazards of Christmas driving," said council manager Harry Hamper.

Fraud Charges

Trial in Absentia

HULL, Que. (CP)—Trial in absentia was ordered Monday for four men accused of illegal stock trading linked to an alleged $7,000,000 mining fraud scheme two years ago.

Judge Avila Labelle also ordered $7,200 in bail forfeited by John Oliver Moss, Roger Dufour, Victor Garfield Regan and Wesley Larry Woodson.

They were arrested more than two years ago in a raid by securities investigators on a house in Pointe-Gatineau.

Hold back the tears, Honey...

...the grocer does *not* pop all the Jolly Time Pop Corn for himself! He's too busy *selling* it! I promise you we'll have heaping bowls of ever-lovin', easy-eatin', tender-poppin' Jolly Time tonite! I promise!

Party to Join

EDMONTON (CP) — The Alberta CCF has decided to merge with the New Democratic Party. At a special convention Saturday, the Alberta CCF decided to merge at the founding convention of the Alberta section of the New Democratic Party in Edmonton in January.

Lassie and Pal Help Lick TB

Lassie and pal Jon Provost (Timmy of the "Lassie" TV show) are both busy licking Christmas Seals to put on their cards and packages. Christmas Seal contributions help in the fight to wipe out tuberculosis.

Britain Forced to Take Stock

By WILLIAM H. STUART

(Last of Four Articles)

One of my vintage recall when Canada was largely dependent on England for heavy durable goods such as steel rails, mechanical equipment, etc., and for textiles and woollens and other requirements in the earlier stages of our development.

Now Canada and other former customers of England have become industrialized and this eventually forced London into national stocktaking. Britain must keep her industrial ship afloat for the welfare of the Western world and it is hoped that the European Common Market will create some ways and means to this end.

Canadian industrial plants now manufacture all types of mechanical and other equipment that is equal in quality to the superfine products that were supplied at one time from British workshops.

Let it be remembered that Canadian mechanics and artisans in general are not surpassed in knowledge or in productive quality and capacity by the workers in Britain or in any other part of the world.

Those who obstinately view this matter to the contrary should visit such operations as Dominion Engineering, Allis-Chalmers, Vickers, Yarrows, Victoria Machinery Depot and an array of other important manufacturing entities across this country that are so indispensable in the economic progress of Canada.

The European Common Market with Britain in the partnership is viewed with understanding forebodings by Canada, Australia and New Zealand. There is no sweeping and confident reliance on the outcome of these disturbingly projected "trade-war" measures and in all the implications involved.

The ruling policies have been conceived in sincerity and will be born in hopeful good faith. Britain cannot join the ECM on her own specifications and terms, and in disregard of preferentials circumscribed by the general treaty governing all phases of the agreement. The Canadian who claims that Britain's entrance to the ECM will not be prejudicial to the best trading interests of Canada is an individual who loves wisdom more than wisdom loves him.

CANADIAN FORUM

Fanciful

Such indiscriminate conclusions are fanciful, not tangible. Canada's present trade with Britain approximates a billion dollars annually with an impressive percentage originating from our western granary.

It is predicted that any liabilities arising from the membership of Britain in the ECM might be more than neutralized by such assets as might result from increased British stability in Europe and in the world at large.

Third Force

As mentioned before, both economic and political incentives are involved in Britain joining the ECM. This new group of nations will make Britain a part of the United States of Europe which will become the third major trading and political force at this time.

The science of correct reasoning is not apparent in those who claim that Canada could become a member of ECM and find markets for our products. We have been priced out of some European countries due to our higher wage scales, higher standards of living and probably lower labor productivity.

Compromise

Canada was born out of a compromise between two races, two languages and two cultures. The Quebec Act of 1774, under which territory, conquered from France in 1763, was so organized as to graciously grant certain privileges to French-Canadians pertaining to their religion, customs and laws. But there was never intention, and there never will be, to accede to the Trojan Horse as symbolized by a small band of disgruntled Quebecois who seek for Quebec secession from Confederation.

An independent Quebec within the territorial confines of Canada could not and would not be tolerated, any more than were the southern states in the United States permitted to secede from the American union.

Great Artery

The entire St. Lawrence, and its hinterlands, are in the Canadian Province of Quebec and now, with the St. Lawrence Seaway being under joint U.S.-Canada control, that internationally great inland shipping artery pierces right into the heart of the North American continent.

Ottawa and Washington would realize that the independence of Quebec could not be granted even to present-day avowed friends, for friends, of one period can become enemies of another. Quebec is one of 10 provinces and the other nine provinces would not be stoical and apathetic should Confederation be challenged.

Confidence

There will prevail the confidence and conviction of great Canadians of French lineage who comprehended and who now appreciate that Quebec's position is inextricably bound up with the fortunes of Canada under the Act of Confederation of 1867. We have never had more genuine Canadians than Laurier, Lapointe, St. Laurent, Chevrier, Martin, Lesage and numberless others whose names embellish the history of Canada.

Blunder

Confederation was not a political or human error and the status quo will be maintained at whatever sacrifice and cost may be required. The separatists blunder more than they sin in creating a harmless spark that will be extinguished by Canadians of French origin who will crush this arrogance which is in the direction of an exercise in futility. The people of Quebec will drive the crackpots into backwaters where they can do no harm.

SANITONE

Save Money Now On This!

DRY-CLEAN Special

Nov. 27 to Dec. 9

MEN'S and LADIES' COATS

Beautifully Dry-Cleaned

$1.29

Shortie and Car Coats ... 99c

NEW METHOD

EV 4-8166

Or leave it at 715 View, 1600 N. Park, Shelbourne Plaza or Town 'n' Country

The reliable Kellogg way to help prevent constipation

- This is the whole-bran cereal millions depend on
- Gives you bran bulk that promotes natural regularity
- Safeguards against constipation caused by lack of bulk in the diet
- Crisply toasted shred with the bran-muffin flavor

Kellogg's ALL-BRAN

BACK ACHE

Genuine Minard's LINIMENT

Soothes like warm sunlight

These Bonds having been sold, this advertisement appears as a matter of record only.

New Issue

$40,000,000

The Bell Telephone Company of Canada

First Mortgage 5½% Bonds, Series V

To be dated January 2, 1962 — To mature January 2, 1982

In the opinion of Counsel for the Purchasers, these First Mortgage 5½% Bonds, Series V, will be investments in which the Canadian and British Insurance Companies Act states that companies registered under Part III thereof may, without availing themselves of the provisions of sub-section (4) of Section 63 of the said Act, invest their funds.

We, as principals, offer, subject to prior sale, these First Mortgage 5½% Bonds, Series V, if as and when issued and accepted by us, and subject to the approval of all legal details by N. A. Munnoch, Esq., Q.C., Counsel on behalf of the Company and by Messrs. Holden, Hutchison, Cliff, McMaster, Meighen & Minnion on our behalf.

Price: 100.25 and accrued interest to yield about 5.48%

It is expected that Temporary Bonds of the Company and/or Trustee's Interim Certificates, or Definitive Bonds of the Company in bearer and/or registered form, will be ready for delivery on or about January 2, 1962. The right is reserved to reject any or all applications, and also in any case to allot a smaller amount than is applied for.

A copy of the Prospectus, which has been filed with the Secretary of State of Canada in accordance with the provisions of the Companies Act, will be furnished upon request.

A. E. Ames & Co. Limited

Wood, Gundy & Company Limited
Royal Securities Corporation Limited
L. G. Beaubien & Co. Limited
Cochran, Murray & Co., Limited
W. C. Pitfield & Company, Limited
René-T. Leclerc, Incorporée
Mead & Co. Limited
Fraser, Dingman & Co.
Beatty, Webster & Company Limited
Fry & Company Limited
Crédit Interprovincial Inc.
Eastern Securities Company Limited
Société de Placements, Inc.
Walwyn, Stodgell & Co. Limited
Tanner Bros. Limited
Jennings, Petrie & Co. Limited
John Graham & Company Limited
Lagueux & DesRochers Limitée
Carlile & McCarthy Ltd.
J. H. Crang & Co.

Dominion Securities Corporation Limited
McLeod, Young, Weir & Company Limited
Mills, Spence & Co. Limited
Midland Securities Corpn. Limited
James Richardson & Sons
Collier, Norris & Quinlan Limited
MacTier & Co. Limited
Geoffrion, Robert & Gélinas, Inc.
Brawley, Cathers & Company
Dominick Corporation of Canada
Bankers Bond Corporation Limited
Stanbury & Company Limited
Wills, Bickle & Company, Limited
Pemberton Securities Limited
Molson & Company Limited
Houston, Willoughby and Company Limited
Deacon Findley Coyne Limited
La Maison Bienvenu Limitée
Odlum Brown Investments Ltd.

Greenshields Incorporated
Nesbitt, Thomson and Company, Limited
Bell, Gouinlock & Company, Limited
Burns Bros. & Denton Limited
Harris & Partners Limited
Equitable Securities Canada Limited
Matthews & Company Limited
R. A. Daly & Company Limited
J. C. Boulet, Limitée
Anderson & Company Limited
Osler, Hammond & Nanton Limited
F. J. Brennan & Company Limited
Bartlett, Cayley & Company Limited
C. E. Leslie & Co.
Isard, Robertson and Co. Limited
Grant Johnston & Co. Limited
Casgrain & Company Limited
Morgan, Ostiguy & Hudon Ltd.
Annett & Company Limited
Flemming & Company

Postal Corps Gets New Cap

OTTAWA (CP) — The Queen has approved a new cap and collar badge for the Royal Canadian Postal Corps, it was announced Monday. Permission for the "royal" title was granted the corps last June on its 30th anniversary. The cap and badge have been changed to the new name.

Immigrant Flow To Be Curbed

WELLINGTON (Reuters) — Immigration Minister Tom Shand announced plans for a temporary slowdown on the flow of government-assisted immigrants to New Zealand.

The plan is designed to cut in half by 1963 the present annual rate of about 5,000 assisted immigrants.

BANK OF MONTREAL

Canada's First Bank

Founded in 1817

CONDENSED GENERAL STATEMENT

October 31st, 1961

ASSETS

Cash on hand and due from banks and bankers	$ 585,476,683
Cheques and other items in transit, net	175,510,652
Government of Canada and Provincial Government Securities, at amortized value	919,348,802
Other securities, not exceeding market value	188,103,978
Call Loans	173,088,758
	$2,041,528,873
Commercial and other loans	1,529,469,906
Mortgages and hypothecs insured under the National Housing Act, 1954	231,231,962
Bank Premises	63,062,983
Customers' liability under acceptances, guarantees and letters of credit, as per contra	75,792,918
Other assets	8,528,900
	$3,949,615,542

STATEMENT OF UNDIVIDED PROFITS

Earnings for the year ended October 31st, 1961, after making transfers to inner reserves, out of which full provision for diminution in the value of investments and loans has been made and after provision for depreciation of bank premises and income taxes*	$	14,578,817
Of this amount shareholders received or will receive by way of dividends		12,453,750
Net additions for the year	$	2,125,067
Undivided Profits at October 31st, 1960		1,150,859
Transferred from inner reserves after provision for income taxes exigible*		2,000,000
	$	5,275,926
Transferred to Rest Account		4,000,000
Undivided Profits at October 31st, 1961	$	1,275,926

*Total provision for income taxes — $18,843,791

G. ARNOLD HART, President — R. D. MULHOLLAND, General Manager

LIABILITIES

Deposits		$3,646,622,258
Acceptances, guarantees and letters of credit		75,792,918
Other Liabilities		19,324,440
Capital authorized — 10,000,000 shares of $10 each	$100,000,000	
Capital paid-up	$ 60,750,000	
Rest Account	145,850,000	
Undivided Profits	1,275,926	207,875,926
		$3,949,615,542

The BANK OF MONTREAL spans Canada with 875 branches, and it has 14 offices of its own abroad — in London, New York and San Francisco, Resident Representatives in Chicago, a European Representative in Paris and offices at eight centres in France and Germany serving Canada's NATO forces.

In the Caribbean Area:
Bank of London & Montreal Limited
Head Office: Nassau, Bahamas
25 Offices in The West Indies, Latin America and the Bahamas

WORKING WITH CANADIANS IN EVERY WALK OF LIFE SINCE 1817

A CONNOISSEUR'S GUIDE TO FINE QUALITY BRANDS

In Canadian whiskies—it's **CANADIAN CLUB** very light with distinctive flavour.

In Scotch—it's **BALLANTINE'S** blended in Scotland from fine aged whiskies.

In Rums—it's **MARACA** White Label or Black Label, in the Caribbean netting.

In Gins—it's **CRYSTAL** London Dry, Flavour-Distilled from Imported Botanicals.

You can be sure you are buying known fine quality when you select these brands.

This advertisement is not published or displayed by the Liquor Control Board or by the Government of British Columbia.

UBC President MacKenzie Retiring 'with Great Regret'

Dr. NORMAN MacKENZIE
... not oblivion

VANCOUVER (CP) — Dr. Norman MacKenzie, a scholar and educationist of international repute, announced Monday his retirement as president of the University of British Columbia to which he brought growth and world recognition.

The 67-year-old Nova Scotia-born soldier - diplomat - lawyer who turned to education told a press conference it was with regret he announced his resignation effective July 1, 1962. But there came a time when it was perhaps "the thing to do while you are still held in some regard."

YOUNGER MAN URGED

He felt perhaps a younger man would better fill responsibilities of president.

Dr. MacKenzie, an educational liberal, took the post in 1944. He has increased the number of faculties from three to more than a dozen and helped raise millions of dollars through public subscription and from the provincial government with the declaration that education is "everybody's business."

NEW CHANCELLOR

The university senate meets today to announce a new chancellor. It will choose between Mrs. Frank Ross, wife of the former B.C. lieutenant-governor, and Mrs. H. F. Angus, wife of the chairman of the B.C. Public Utilities Commission. It will be the first time a woman has been chosen UBC chancellor.

Dr. MacKenzie told reporters the greatest problem his successor will face is financing. When he came to UBC in 1944 student enrolment was little more than 2,000. Now it's 13,000.

MORE ROOM NEEDED

University enrolment in Canada would double in the next 10 years. UBC was still using some 400 wartime army huts for accommodation despite all its building activity in recent years.

He felt there should be more federal money for education but this remained the prime responsibility of the provinces. He described Premier Bennett as a "pretty thrifty" finance minister when it came to education and said that on a per-student basis "we get less money from the province than the universities in the other three western provinces."

ACTIVE RETIREMENT

He said he won't be going into oblivion. He hopes for an active retirement in work through such organizations as the Canada Council and the Carnegie Foundation of which he was a member.

He was still interested, too, in international law, "and I would like to lend a hand in that field."

"It might even be that I could continue to be of some use to the University of British Columbia in an advisory capacity.

"That would make me very happy."

'GREAT DEAL WISER'

He said he retired "with a great deal of regret, for I am proud of the university and of those associated with it." He said in most respects "I feel just as young and fit as I ever did and naturally a great deal wiser."

But he added that the world has changed "almost out of recognition."

He paid tribute to the UBC staff and said his 18 years with UBC had been good years "and I count myself among the most fortunate and privileged of men to have been associated with it during this exciting period."

MINISTER'S TRIBUTE

Education Minister Leslie Peterson said there was no one more deserving of the province's grateful thanks than Dr. MacKenzie.

"Dr. MacKenzie has given distinguished leadership to the University of B.C. and on his retirement as president I join with all those who have had the privilege of working with him in wishing him well in his retirement," said Mr. Peterson.

* * *

Top Scholar Likes Prank

VANCOUVER (CP)—Since Dr. Norman MacKenzie came to UBC to take the presidency in 1944 he's been known to the student body as a pretty liberal-minded man—so far as student activities were concerned.

The students found this top scholar was not above a prank himself. Soon after his arrival he caused something of a stir among traditionalists by appearing on the football field for a game in academic gown and cap, shorts and sweatshirt.

* * *

He says he has a basic social philosophy to let the students "experiment with responsibility" to lead their own lives on the campus as much as possible.

Sometimes student activities "have caused me embarrassment but that is part of the price one has to pay for this philosophy."

'Tropic of Cancer'

Librarians Probe Liberty in Thought

OTTAWA (CP)—The Canadian Library Association declined Monday to pass judgment on the controversial novel "Tropic of Cancer" and will study the whole question of intellectual freedom as it affects what Canadians read.

The association's executive council adopted a special report from a committee on undesirable literature dealing with the Henry Miller novel, first published in Paris in 1934.

The committee asked that the association "rather than pass judgment on one particular book, consider the whole matter of intellectual freedom and issue a public statement on this question as soon as possible."

STUDY QUESTION

A statement by association president Robert Hamilton of the University of B.C. said a committee to study the question of intellectual freedom is being organized.

Association members include librarians and library trustees, and the statement said letters from membership on "Tropic of Cancer" showed mixed opinions on the book.

Mr. Hamilton said the question of intellectual freedom is "a live issue and an important one."

"It's about time we concerned ourselves with it. We think the problem is wider than any single book."

Ousted Member Wants Election

WHITEHORSE (CP)—Norman Chamberlist, ousted member of the Yukon territorial council, called on the council Monday to prorogue and hold an election.

He made the plea as he again attempted unsuccessfully to take a seat in the council chamber. The seat for Whitehorse East, to which he was elected, was declared vacant by the Speaker last week.

Mr. Chamberlist attempted to enter the chamber through the members' doors. Finding them locked, he entered through the spectators' gallery.

He asked councillors to call on the commissioner to prorogue council. He said members could return to their constituents for a new election based on his case.

"Each and every member is guilty of breaking the democratic trust given you by your constituents," he said.

Mr. Chamberlist's ouster from council came after a firm in which he held an interest was a successful biddor on a council works project. Mr. Chamberlist claimed he had divested himself of his interest in the firm.

Geologist Loses Appeal For Share in Asbestos

VANCOUVER (CP) — The long-pending appeal of geologist Charles Stowell for a share in rich asbestos claims was dismissed yesterday in B.C. Court of Appeal. Stowell, 41, is serving a six-month term he received last week for bigamy.

He disappeared a year ago after filing an appeal from the dismissal of his suit for a declaration he was a one-fifth partner in McDame Lake Asbestos Claims, later bought by Cassiar Asbestos Corp. Ltd.

Stowell said $100,000 was paid plus 500,000 shares of Cassiar, and he received only $4,000 and 7,500 shares from the four men who made the deal.

A lawyer said yesterday Stowell, in Oakalla, gave instructions to continue the appeal. The court then granted the application of lawyer F. H. Bonnell for dismissal of the appeal for want of prosecution.

Clergyman Collapses

VANCOUVER (CP) — A retired clergyman died in church Sunday shortly before he was to conduct a Bible class. Rev. Henry Meyer, 77, collapsed at Grace Lutheran church in near by Burnaby.

PRODUCED BY USTINOV

Terrence Stamp, 20-year-old son of a River Thames tugman, plays the title role in the movie Billie Budd being produced by Peter Ustinov.

EATON'S Reveals Glamorous Half-Size Party and Cocktail DRESSES

Bright and gay as a blown-glass bubble . . . sophisticated as a slim, trim card . . . festive half-sizes just unpacked at EATON'S! Such luxury in fabrics . . . velvets, brocades, glittering metallic ribbons and new synthetics. Such flattery in one and two-piece styles for gala occasions. Sizes 12½ to 24½ in this exciting collection. Sketched is just one of our many new arrivals, priced from **29.95 to 49.95**

Superb drapery in crush-resistant "Ten East" . . . a soft-as-silk synthetic in bronze and turquoise tones. As sketched, size 18½ **35.00**

EATON'S—Dresses, Second Floor, Phone EV 2-7141

EATON'S Birthday Sale

Starts Wednesday, November 29th

Special Preview and Advance Selling Tuesday

Check the value-packed 28-page flyer delivered to your door . . . then shop with pleasure for gifts, personal and household needs . . . at EATON'S Province-Wide Birthday Sale.

Extra Shopping Hours

From this week through till Christmas, EATON'S will be open Thursday and Friday evenings to serve you.

Thursday, November 30, Friday, December 1, 9 a.m. to 9 p.m.

EATON'S Red Basket Shop

You'll find all your Christmas cards, gift wrappings, ribbons and seals in one convenient location—EATON'S Red Basket Shop, at the top of the escalator, Third Floor. EATON'S reminds you there are only two days remaining to mail cards to Britain . . . Nov. 30 is deadline.

Hallmark Cards
Traditional Greetings . . . with special Christmas verses. 18 cards and envelopes in box. Each box **1.00**
Christmas Charm . . . little cherubs and glitter. 12 cards and envelopes in box. Each box **1.00**
East Craft Greetings
25 Classic Cards . . . candles, balls and glitter, and envelopes. Each box **3.00**
Carlton Religious Cards
Peace on Earth . . . Nativity scene. 12 cards and envelopes. Each box **1.00**
Austin Marshall Cards
Lovely Christmas greeting cards, made in Canada, including:
12 Poinsettia Cards . . . by Margaret Rhodes, with envelopes. Box **1.00**
Silveriones . . . 12 Christmas cards with envelopes. Each box **2.50**
Paintings by Krieghoff . . . 12 Christmas cards with envelopes. Each box **2.00**
Perkins Value Christmas Wrap
Assortment of 20 sheets gift wrap, 1 roll cello tape, 15 gift tags. Pkg. **98c**
Gift-Tying Ribbon
Economy package with 152 ft. of assorted ribbons. Pkg. **98c**
"Starlite" Gift Wrap Ensemble
84" of multi-coloured paper-backed foil, 288" wide Starlite Facil-Fab ribbon and 4 large ready-made pompon bows. Pkg. **1.48**
4 Continuous Rolls Gift Wrap
For large and small gifts. 304" total length, 26" wide each roll. Pkg. **1.00**

EATON'S—Red Basket Shop, Third Floor, Phone EV 2-7141

At EATON'S Santa Meets His Friends

Visit Him in His Workshop

Drop in at the cosy cabin on Broad Street and let the youngsters whisper their Christmas dreams. Santa's in from 10 till 12 and 2 till 4 daily except Mondays. Thursday and Friday evenings he's there from 7 to 9 p.m. also.

Colour Pictures
Your youngster and Santa in a colour photo. Each **99c**
3 prints for **2.39**

Santas' Gifts
Every youngster who visits Santa goes away with a special little gift!

Glitter and Light in EATON'S Christmas Trim Shop

Decorations more varied, more lovely than ever before . . . and thanks to modern materials, both practical and pretty! Materials to make your own as well as ready-to-use decorations for inside and out . . . all at EATON'S Christmas Trim Shop.

Poinsettia Centrepiece—Realistic flowers and leaves, with sprays of plastic pine and berries artistically arranged in a glittery planter. Each **4.95**

Unbreakable Ornaments—4 colourful baubles and 3 bright bells to decorate your tree. Bag of 7 **1.00**

Spiral Garlands—Stretch-out metallic discs, alternating 3 bright colours and silvertone. Pkg. **25c to 49c**
Not Illustrated

Plastic Reindeer—To complete your Christmas scenes on table-top or mantel. Each **15c to 39c**

Santa's Sleigh and Reindeer—Santa drives this centrepiece, 18" long and 4" high. Complete **2.69**

Santa's Mail Bag—Gaily coloured felt shaped like Santa and his sleigh, to hold Christmas mail and cards. Each **1.59**

EATON'S—Christmas Trim Shop, Second Floor, Phone EV 2-7141

EATON'S HEARING Centre

4th Floor at the Elevator

The Auriculette Hearing Aid

The Siemen's hearing aid "Auriculette" is worn behind the ear, where it fits snugly and is inconspicuous. This mode of wearing enables the sound to be picked up at the natural position, which, in turn, considerably improves the transmission and eliminates clothing noise.

She Is Wearing an Auriculette Aid

The narrow, wedge-shaped and slightly curved case tapers upwards and ends in an exchangeable, transparent connecting tube that holds the instrument in position behind the ear, even when the head is moved vigorously. Come in or phone for an appointment now!

EATON'S—Hearing Centre, Fourth Floor, Phone EV 2-7141

MONEY the minute you want it!

Holiday Money is yours at Beneficial today — just phone!

Want cash fast? Call Beneficial. Get Holiday Money for shopping, for paying bills, for any good reason. Just tell us how much you want and when. It'll be ready and waiting the minute you come in. "You're the boss" at Beneficial.

36 month contracts on loans over $1500 and up to $2500 and more. Your loan can be life-insured at Beneficial.

Open Mondays to Fridays Until 5 p.m.

Saturdays Until Noon

VICTORIA—650-A Yates St., 2nd Fl. . . . . EVergreen 2-8261
NANAIMO—525 Terminal Ave., 2nd Fl. . . . . SK 3-4391
OPEN EVENINGS BY APPOINTMENT—PHONE FOR EVENING HOURS

BENEFICIAL FINANCE CO. OF CANADA

Tuesday Store Hours 9 a.m. to 5.30 p.m. Open Thursday and Friday 9 a.m. to 9 p.m. Phone EV 2-7141

T. EATON Co CANADA

McEwen's Views

Secret Plan For Parking

By TED SHACKLEFORD

Mayoralty candidate Elmer McEwen says he has a secret plan to provide free off-street parking in downtown Victoria, at no cost to city taxpayers.

"It is my intention to set aside, if possible, the vote on the downtown parking bylaw and provide free off-street parking," he said.

"How would that be financed? That's my secret, but it would be paid for without cost to the taxpayer."

MAJOR PROBLEMS

Mr. McEwen refused to elaborate further on the proposal. He made the comment when asked what he felt were the major problems facing city council in the future.

Another problem Mr. McEwen mentioned concerned the "sinful waste of experts' time" by aldermen who ask city hall staff for facts and figures only

* * *

ELMER McEWEN
. . . off-street plan

* * *

"for the furtherance of particular individuals' political ambitions.

His views on other questions:

Voting Facilities. I think the people want multiple facilities and the cost factor is not a consideration.

Amalgamation. I would oppose wholeheartedly, at any time, metropolitan government (with the present four municipal councils and a "senior" council in addition). The people have voted overwhelmingly in the past four years for amalgamation (a single central council).

In 1947 they voted for full-scale amalgamation and three times since then they have voted for amalgamtion of different services.

City Hall. The public will support construction of a new building. They voted against the sale of the present city hall in 1947, by a big majority; They also voted for a new city hall to be built at Blanshard and Cormorant streets.

To help Victoria voters choose among the three men contesting the mayoralty election, Dec. 14, the Colonist asked them for their views on nine pertinent subjects. Their answers, together with background information about the men, will be published today, tomorrow and Thursday.

Auditorium. This is very important. In 1938 the people voted overwhelmingly in favor of a $150,000 bylaw for construction of a civic auditorium and arena. This is now 23 years later and we still don't have it. It should be financed by a special levy on the business tax downtown—the business people are going to benefit from it.

Secret Meetings. I have never agreed with that in principle because some alderman are informed privately (before council goes into closed session) and others art not, which leaves a definite handicap for some.

Downtown Pensioners' Centre. Facilities must be provided. This is one of those problems that hinges on amalgamation.

Bus System. If the government will let us have it with the distribution of gas and electricity it will put us in a way-ahead position for the future. I don't favor the city taking over the buses without power distribution, too.

Capital Financing. No good can be served by foregoing needed expenditures now and having to pay a higher price in the future.

Mr. McEwen has served four years as a city alderman—from 1956 to 1960. Born in Ontario 39 years ago, he came to Victoria in 1948.

He contested the 1952 provincial election in Victoria, and the 1958 federal election as a Social Credit candidate, but was defeated both times.

Married to Muriel Chant, daughter of provincial Works Minister W. N. Chant, Mr. McEwen has five children—four boys and a girl.

* * *

Nominations Close

Three Unopposed Many Battles Set

Three candidates were elected by acclamation yesterday at the close of nominations for the Dec. 7 municipal elections in Greater Victoria and Saanich Peninsula.

They were Esquimalt's Reeve A. C. Wurtele, Sidney village commission chairman Albert Cormack and Oak Bay school trustee Peter Bunn.

There will be many battles. Candidates (x—incumbent):

SAANICH:

Reeve — Stanley Murphy, Leslie Passmore, John Tisdalle.

Councillors (three seats)—(x) Gregory Cook, Hugh Curtis, G. Stanley Eden, Harry Kingsley, Robert V. Ostler, Reginald Sinkinson, Lionel C. Speller, Mira V. Yarwood.

School Trustees for District 61(one seat)—(x) Mrs. Frances M. Bennett-Thompson, Richard B. Hilton.

School Trustee for District 63 (one seat) — Elfleda Pearl Thomas.

CENTRAL SAANICH:

Councillors (three seats)—Charles Mollard, R. M. Lamont, Gladys E. Ronson, R. K. Troup (x) P. F. Warren.

School Trustee (one seat) —David S. Prosser, (x) John Southern.

OAK BAY:

Reeve—(x) George Murdoch, Jack Barraclough, Gordon Elworthy.

Councillors—(three seats) —(x) Allan Cox, Walter C. Dodsworth, Douglas S. Gage, Norman Pittam, William J. J. Wade.

School Trustees—(one seat) —Peter G. Bunn (elected by acclamation).

ESQUIMALT

Reeve—(x) A. C. Wurtele (elected).

Councillors—(three seats, —(x) Arthur Fields, Peter Francis, (x) Walter Holder, Bert Nelson, (x) G. K. Sammon, Fred Tooby.

SIDNEY

Village commission:

Chairman — Albert Alexander Cormack, elected by acclamation.

Commission (two seats — Thomas Alfred Aiers, Joseph Grant Mitchell, (x) Mrs. Mildred Eva Roberts.

School Trustee, District 63 (one seat)—Charles J. Mackie, (x) John F. Rowton.

Referendum — Extension of village boundaries.

Two's a Crowd

Stanley Oakes allowed his name to stand for Saanich school board when it appeared no one else would see the single vacant seat. But yesterday there was another candidate, Elfleda Pearl Thomas. Mr. Oakes said last night he will withdraw because "she is a very accomplished lady, well able to do the job, and she has more time than I."

Cabinet 'Accepts' Black Ball Offer

B.C. cabinet is believed to have accepted an offer to buy the Black Ball Ferries operations in Canada for $7,200,000.

The move bypasses opposition demands an independent survey to establish the true worth of the ferry company assets be made before an agreement to purchase.

Premier Bennett yesterday told the cabinet he was recommending acceptance of the offer made by Black Ball directors. Earlier he called the offer "very fair."

Remember the Mail

Postal employee Edward Shattenkirk handling early Christmas parcels is forceful reminder Christmas is less than a month away. Post office says greeting cards for overseas should be on their way. Mail deadlines are: Newfoundland, Dec. 7; U.S., Dec. 8; Maritimes, Ontario, Quebec, Dec. 10; Manitoba, Saskatchewan, Dec. 12; Alberta, Dec. 14; B.C., Dec. 15, and local, Dec. 17.—(Colonist photo.)

UBC Dean Backs Autonomy

Varsity Degrees in 1962 Goal Set by Clearihue

Agreement Reached On Campus Terms

By IAN STREET

Judge J. B. Clearihue said last night he hoped formalities making Victoria University an autonomous degree-granting institution would be completed in 1962.

The president of Victoria University Council said, "We cannot be a proper university until we have power to grant our own degrees."

Judge Clearihue said he was "immensely pleased" by the weekend statement of UBC Dean Geoffrey Andrew recommending recognition of Victoria University as an autonomous, degree-granting institution "at the earliest moment they feel ready to accept such status."

Meanwhile, R. B. Wilson, chairman of the university development board, last night hailed the announcement Oak Bay and the Hudsons Bay Co. had reached agreement on terms of the purchase of 147 acres for the Gordon Head campus.

The agreement between property owner and municipality releases the HBC from tax claims and binds the university to lease to private developers a strip of property fronting on Cedar Hill Crossroad and Gordon Head Road.

Earmarked for future development as an apartment area, the property will yield taxes to Oak Bay during the 50-year life of the agreement.

The property acquired from HBC completes the campus plan drawn up by the development board for Gordon Head.

MUCH WORK

Much work remains to be done before the bill establishing the new university can be presented to the legislature, said Judge Clearihue. He has drafted enabling legislation "as a guide" but he stressed it had not yet been approved by university authorities.

"We haven't even decided on a name yet," the judge said. "Toronto already has a Victoria University. We could, of course, call ours the University of Victoria. But it is a matter for careful consideration.

NEXT THREE YEARS

Dean Andrew told a Vancouver Island conference on higher education at Nanaimo the whole subject of future relationships between UBC and Victoria University could be reviewed during the next three years.

Amplifying his statement yesterday, Dean Andrew said he wished to emphasize this was his personal view, not UBC policy. He said Ontario is a good example with Queens University and the University of Western Ontario entirely separate from Toronto University. Both have done well on their own, he said.

He added: "I think the pattern I suggested was in keeping with the tradition of British institutions, of autonomy within the Commonwealth, so to speak."

* * *

JUDGE J. B. CLEARIHUE
. . . immensely pleased

Stores Extend Hours

Beginning this week, most downtown Victoria stores will remain open until 9 p.m. Thursday and Friday for three weeks until Dec. 15.

The week before Christmas, stores will be open to 9 p.m. Monday through Friday with normal closing Saturday.

Decision was reached yesterday at a meeting of the Victoria Chamber of Commerce retail merchants' group.

Crash Inquest Here Today

Inquest into the traffic death of Mrs. Grace Powley, 83, of 714 Discovery, will be held at 10 a.m. today at Chaplin's funeral home.

Mrs. Powley was fatally injured Saturday night when struck by a car at Douglas and Discovery.

Empty Beds Listed

A catalogue of all the sleeping accommodation in Victoria available to tourists is under preparation by the Chamber of Commerce's tourist industry group.

"CLEARING HOUSE"

At a meeting last night, the group emphasized the need for such a compilation, and pointed out that a central "clearing house" would be necessary through which all vacancies would be made available.

The catalogue will include private houses as well as commercial hotels and motels.

With Century 21 being staged in Seattle next year, said chairman Walter Dodsworth, much pressure will be felt by Island facilities for tourist accommodation.

Detectives Probe Mysterious Injury

A 38-year-old woman, whose unconscious body was found crumpled on a hotel parking lot early Sunday, remains in serious condition in St. Joseph's Hospital.

Police soon will try to interview Mrs. Juanita Clark, 503 Admirals Road, to learn how she was injured. She has head injuries and bruises and abrasions to her hands and knees.

CAR IMPOUNDED

Police have impounded a car but did not say if it was involved.

Still undetermined is whether Mrs. Clark was the victim of a car accident or was attacked.

Detectives who interviewed a number of persons with the woman Saturday night said they are "still investigating" the case.

WHICH BRANCH?

The investigation would determine if this is a case for the triffic division or for the criminal investigation branch.

Mrs. Clark was found at 1.30 a.m. Sunday on the parking lot of the Ingraham Hotel.

A hotel official said he believed she was a member of a party holding a private dance at the hotel and most of the people from the dance had left when the woman was discovered.

BUS DRIVER

She was seen to leave the premises with her husband, Roy Clark, a Vancouver Island Coach Lines driver. Later, police impounded a car found parked near the home of a friend of the Clarks.

Flames Held To One Room

Fire at the home of R. A. Ford, 6924 West Saanich Road, was prevented by Central Saanich volunteer firemen from spreading beyond the second-floor storage room in which it started yesterday.

Damage was limited to about $250 to a wall and ceiling. Cause of the fire had not been determined last night.

Tuna Vessels Ordered Here

Yarrows Ltd. shipyard will get contracts to build two deepsea tuna fishing vessels costing $1,000,000 each, a Vancouver report said yesterday. The vessels were conceived by mainland fishermen W. R. Logan and R. A. Karliner who plan to harvest the rich newly-discovered fishing grounds off New Zealand.

Around Town

Bids to Be Asked On 200 Paintings

More than 200 oil paintings by European artists will be sold by auction Thursday and Friday evening at Maynard's, 733 Johnson Street.

The collection of works by 45 artists from several countries includes paintings by several important modern European painters.

A spokesman for the auctioneers said yesterday the paintings are all originals which should sell for prices between $30 and "something over $100." All have modern Canadian frames.

* * *

B.C.'s Social Credit government was accused here last night of paying "social assistance to millionaires," in the form of government franchises, subsidies and captive consumers.

Speaking to the founding convention of the New Democratic Party's Victoria Constituency Association, opposition leader R. M. Strachan denounced "huge personal profits" of almost $3,000,000 pocketed by the "Peace River promoters."

This profit, he charged, was made with the active co-operation of the Social Credit government.

* * *

Not the least of the problems facing the United Nations today are those deriving from its own recent growth, the United Nations Association in Victoria was told last night.

Speaker was Gordon Selman, associate director of the UBC extension department, who said the current crisis at the United Nations began about three years ago with a swift growth in member nations.

* * *

Victorian Otto Leesment, 1803 Fernwood, shared the honors in the open pairs tournament of the sixth annual Canadian Northwest bridge championships held last weekend in Vancouver.

His partner was Earl Adams of Vancouver.

Another Victorian, Tony March, shared second place in the same tournament with Norman Turnbull, Vancouver.

* * *

The Capital Region Planning Board celebrated its 10th birthday last night with a dinner.

Provincial legislation in 1948 paved the way for the establishment of the board in 1951.

Yesterday, a meeting of the board considered the final report in the CRPB's latest major project, an urban renewal study for Victoria.

* * *

Awarding of prizes in three competitions will highlight a Christmas party for junior members of the SPCA, to be held Dec. 16 at 2 p.m. at Spencerhouse, 1951 Cook.

* * *

Annual Christmas party for senior citizens will be held by members of the Victoria Altrusa club Dec. 14, at Holyrood House. About 25 older residents of the city will be guests at the annual affair.

CURTIS MITCHELL

* * *

Seen In Passing

Curtis (Mitch) Mitchell discussing boating while on duty in a Victoria hotel lounge. (An avid boating enthusiast, he lives with wife **Pat** and children **Ray** and **Linda** at 2594 Blackwood. His hobbies include boating, fishing and gardening.) . . . **Del Marshall** watching TV . . . **Brent** and **Audrie Clifton** visiting friends . . . **Alf Sharp** talking about the election . . . **Bert Wilson** remembering a small start . . . **Floyd Fairclough** rushing from meeting to Rotary dinner . . . **Charles Hastings** talking about lawn bowling . . . **Jack Dirom** preparing Christmas displays . . . **Karl Spreits** turning his hand to interior decoration . . . **Hilda Baeur** shopping for patients.

'Intelligent' Horror Book Puts Brain in Black Void

* * *

Peter Bruton's *NOTEBOOK*

* * *

THE WILD WEST: There's a comic book now being sold in town entitled "Amazing Adult Fantasy."

The book carries a seal stating it is "approved by the Comics Code Authority"—whatever that may be.

The cover features a lurid drawing showing a gigantic monster crushing a car in his hands and beneath it, this vital message: "Ever since the dawn of time nothing can match 'The Horror of Tim Boo Ba'."

Inside are assorted comic stories entitled "The Man Who Captured Death," "I Come from the Black Void" and "The Genie Lives."

But the item which really fascinated us was the boast, printed on the cover, that here was "The Magazine That Doesn't Insult Your Intelligence!"

* * *

FOOT IN MOUTH DISEASE: Far be it from us to come up with the defence of **Premier Bennett** but . . .

A James A. Clarke, chairman of an organization called the "Shareholders' Committee for Fair Expropriation Terms," is author of an open letter to the premier, criticizing the expenditure of $3,000 from his own pocket in defence of the seizure of the BCE.

The letter states:

"Surely, sir, the public can make up its mind without benefit of paid advertisements . . . After refusing B.C. Power Corporation its petition for a judicial review, are you now proposing a trial by advertising?"

My goodness!

Trial by advertising indeed!

It was the B.C. Power Corporation, former parent body of the BCE, which started the whole affair by trying to get several B.C. agencies to take on a $500,000 advertising campaign to protest the terms of the takeover. Finally the account was given to an Eastern-Canadian agency.

Apparently that is all right.

But when Premier Bennett spends $3,000 in reply it's regarded in some circles as dirty pool.

* * *

FROM BED TO WORDS: Rocky Point officials, doing a slow burn over the item here about hunting on arsenal property, claim the only member of the RCN who was refused permission to hunt for deer was **Rear Admiral E. W. Finch-Noyes**—because he did not have a proper pass! . . . **Mrs. A. B. Thompson,** well-known in local parent-teacher circles, says that if she seems cool to her friends it's because "it's my sister, not me." She has a twin sister in town now who looks and speaks just like her! . . . **Ald. Austin Curtis** reports he has looked into the question of automatic siren switches for police and fire vehicles but it is just too expensive to do anything about it . . . The Saanich fire department is willing to provide speakers on fire prevention to any group which can get more than a couple of people to attend.

* * *

DEPARTENT OF THE HARD SELL: City smoke inspector **Tom Walker** has come up with an intriguing argument about the cinder fallout from Victoria's mills.

Not only is it harmless to health—it may even be beneficial.

Seems he checked with city health officials who told him cinders are not harmful and in fact carbon—and that is exactly what cinders are—is sometimes prescribed in cases of stomach trouble.

Mr. Walker also adds Victoria's cinder fallout is sterilized by the fires which produce it.

Untouched by human hands, as it were.

Also untouched by the city's smoke bylaw!

* * *

INSTANT ITEM: The straight and narrow path wouldn't be so narrow if more people used it.

'RCMP' Ladies Elect Officers

A dinner at the Colonial Inn marked the close of the season for the RCMP Ladies' Golf Club. Following the dinner came the presentation of prizes. The trophy for low gross, first flight, went to Mrs. Hilda Ashby, while the low net was drawn by Mrs. Monica Rasmussen. Mrs. Brenda Dickinson earned the low gross in the second flight and Miss Anne Rolph the low net. Miss Jean Smith and Mrs. Hilda Ashby were presented with prizes for having played the highest number of games this year, and Mrs. Brenda Dickinson was named as the most improved player.

The rest of the members present included Mrs. M. McKay, Mrs. E. Walton, Mrs. J. Webb, Mrs. V. Vidler, Mrs. A. Barnes, Mrs. F. Thom, Mrs. B. Bibby, Mrs. F. Kirker, Mrs. E. Jones, Mrs. J. Campbell, Mrs. M. Hughey, Mrs. B. Darnell and Misses G. McLeod, M. Young, F. Ward and E. Mulcahy. A former member and guest from out of town was Miss Margaret Cresswell who will be leaving shortly for England.

A meeting was held to elect new officers, resulting in an unanimous vote for Miss Jean Smith as president and Miss Anne Rolph as secretary-treasurer. Next year's social conveners will be Mrs. Vicki Vidler and Mrs. Betty Bibby. Mrs. Bev Darnell will continue to represent the golf club at social club meetings and Mrs. Hilda Ashby will be transportation convener.

Rummage Sale For Brownies

Mothers' Association of 2nd Langford, Our Lady of the Rosary Brownie Pack, Lakes District, will hold a rummage sale and coffee party Wednesday, Nov. 29, from 10 a.m. to 12 noon in the parish hall, 798 Goldstream Avenue, Langford. General convener will be Mrs. Russell McMillan. There will be a kiddies' corner.

Mr. and Mrs. Ralph Lawrence Green, 400 Queen Anne Heights, announce the engagement of their only daughter, Patricia Mae, to Mr. Gordon Raymond Chambers, son of Mrs. G. L. Chambers of Vancouver. The wedding will take place Saturday, Dec. 23, at 8 p.m., in St. John's Anglican Church, with Canon George Biddle officiating.—(Miss Green's photo by Campbell's Studio; Mr. Chambers' by Filion Studio.)

Uplands Reception

A honeymoon trip to California followed the recent marriage of Phyllis Gertrude, daughter of Mr. and Mrs. J. W. Little, 2705 Heron Street, to Mr. Rowland Ferris, son of Mrs. A. D. Ferris, Belcher Avenue in St. Mary's Church, Oak Bay. Rev. Canon Hywel J. Jones officiated at the ceremony.

Given in marriage by her father, the bride was charming in a formal gown of chantilly lace, the Empire inspired bodice had a scalloped neckline and a full hooped skirt billowed from a dropped waistline. A silk illusion veil misted from a sparkling tiara of opalescent crystals. She carried a cascade bouquet of rapture roses.

Matron-of-honor Mrs. E. Seely and bridesmatron Mrs. A. J. Hilton wore similar gowns of turquoise nylon chiffon with cummerbund waist line and French lace jackets. They wore matching ostrich bandeaux and accessories. The groom's niece, Miss Margaret Crombie, was flower-girl. Her dress was of shrimp nylon chiffon with lace trimming. Senior attendants carried shrimp-toned carnations and the flower girl had carnations en tone.

Best man was the groom's brother-in-law, Mr. T. F. J. Crombie. Mr. John Wren and Mr. Gordon Pellow were ushers.

At the reception at the Uplands Golf Club Mr. Earle Sealy proposed the toast to the bride.

For the wedding trip the new Mrs. Ferris changed into a grey wool dress with cherry-red coat trimmed in Persian lamb and black accessories.

On returning, Mr. and Mrs. Ferris will live at 2078 Newton Street.

Patafla Recipe For Parties

Most homemakers look forward to December as a time of get-togethers with friends and of the good conversation and tempting tid-bits that accompany such get-togethers. As the festive season approaches, the search is on for new ideas of what to serve when it's your turn to entertain.

Patafla, Mediterranean in origin, consists of a crusty loaf stuffed with a gay and gustable filling. It is particularly suitable for serving to mixed company at a reception or cocktail party, and fine for snacktime, too. Friends on reducing diets will bless you for serving something like this that has more filling and less bread than sandwiches have. Plan to prepare patafla the day before the party, then all you'll have to do is slice and serve.

Patafla–Stuffed French Loaf

Here is something gay and different for your holiday entertaining. Patafla, with its crispy crust and savory mushroom stuffing will surprise and delight your guests.

PATAFLA

Two pints (1 pound) mushrooms, sliced; ¼ cup butter; 1 long, thin loaf French bread; soft butter (not melted); ½ cup chopped stuffed olives (buy the economical jar of pieces); 8 green onions, finely sliced (or 1 large onion, chopped); ½ cup chopped sweet pickles; 2 medium tomatoes, peeled and chopped; salt and pepper if required.

Saute mushrooms in butter 6 to 8 minutes, until cooked.

Cut French loaf carefully in half, lengthwise, and with a fork remove all the inside part and rub to crumbs. Spread soft butter over the inside of the crusty broad shell.

To crumbs add cooked mushrooms and liquid in pan, chopped olives, onions, pickles and tomatoes. Mix well, and season to taste. If necessary add a little melted butter to moisten. Crumb mixture should be moist enough to cohere, but not wet.

Now, pack the mixture into the two halves of the crust, wrap them together in waxed paper (leaving ends of the paper open) and place in refrigerator. Let stand several hours or overnight before serving. Cut slices about ½-inch thick and cut each slice in half (where crust has been previously cut.)

PRO PATRIA

Ladies Auxiliary to Pro Patria Branch No. 31, Royal Canadian Legion, will hold their annual holly bazaar Friday, Dec. 1, at 625 Courtney Street. There will be home cooking, aprons, parcel post, fancy work and other stalls. Bazaar and tea will be opened at 2 p.m. by Mrs. F. R. Pearkes.

Mr. and Mrs. Guss Wed In Candlelight Ceremony

Senior attendants in red velvet bell-skirted gowns and coronets lit the candles for the candlelight ceremony in Belmont United Church recently when Miss Thelma Dorothea Noble and Mr. Theodore Frederick Guss were wed. Rev. D. B. Sparling officiated at the lovely ceremony.

The charming bride, daughter of Mr. and Mrs. W. H. Noble, Victor Street, was given in marriage by her father, and for the ceremony she wore a satin brocade gown with flared skirt which swept back to a chapel train. Pearl drops trimmed the portrait neckline of the empire bodice. Her three-tier fingertip veil of illusion net misted from a pearl and rhinestone tiara. She carried an arm bouquet of red roses.

Senior attendants, Mrs. E. Mace, the bride's cousin, and Miss Jean Davidson, and the junior bridesmaid, Miss Darla Guss, sister of the groom, were in red velvet. Little Patsy Noble, sister of the bride, was flower girl in red velvet, with a headdress of white flowers. All carried muffs of chrysanthemum petals. The bride's cousin, Master Brian Cooper, was ring bearer.

The groom, son of Mr. and Mrs. D. Guss of Calgary, had Mr. Ron Saur as best man. Ushering pews marked with red roses and lily of the valley were Mr. Peter Mace and Master Doug Noble.

At the reception at the Club Tango, Mr. Roy Darkis proposed the toast to the bride.

The bride's going-away outfit was a red wool dress with black accessories and white orchid corsage.

After a honeymoon on the mainland, Mr. and Mrs. Guss have made their home in Aldergrove.

Pharmacy Bursaries

Letters from bursary winners, Miss Andrea Miller and Mr. Richard Sparks, were read at the recent meeting of the Ladies' Pharmaceutical Auxiliary held at the home of Mrs. K. Singer, 744 Cordova Bay Road. Mrs. M. S. Webb presided.

Mrs. L. Ramsey, general convener of the fall fashion show held in September, read her report and announced the proceeds will go towards the 1962-63 UBC Pharmacy bursaries.

Clubs and Societies

TRAVEL CLUB

Victoria Travel Educational Club meeting Wednesday, Nov. 29, at 8 p.m., at the home of president, Mr. George Willis, 850 Fleming Street. Discussed will be the Easter tour to the Seattle World's Fair. A color film of the United Kingdom will be shown.

* * *

RETARDED ASSOC.

Greater Victoria Association for the Retarded will hold their Christmas tea and sale Wednesday, Dec. 6, from 2 to 5.30 p.m., at Elford Occupation Centre, 1450 Elford Street.

* * *

ST. COLUMBA'S

Annual bazaar of St. Columba's Church, put on by the parish guild, will be held Wednesday, Nov. 29, from 2.30 to 4.30 p.m.

A feature this year will be a "bazaar bag" table. This consists of an item for each month of the year from each member.

Other stalls will feature home cooking, embroidery, aprons, knitted goods, baby-wear. Tea will be served in the upper hall of the parish hall.

Major parts of the proceeds will go towards the rectory fund.

Group Meets On Thursday

English-Speaking Union of the Commonwealth, Victoria Branch, will meet at 8 p.m. Thursday in the Douglas Building cafeteria.

Citizenship Group Meets Friday

Annual meeting of Greater Victoria Citizenship Council will be held at 7.30 p.m., Friday in the music room of the Victoria Public Library.

SANDS Funeral Chapels

Three chapels dedicated to thoughtful and understanding service.

Victoria EV 3-7511 | Sidney GR 5-2932 | Colwood GR 8-3821

R. O. MUNSON

YOUR HEARING DESERVES

MAICO

Quality and Service

Maico Experience —25 Years of Progress in Hearing Research

Maico Precision Audiometers —Standard of the World for Hearing Test Instruments

Maico —Finest Quality Hearing Aids —A MODEL for EVERY HEARING LOSS

..... MEAN

Better Hearing for You!

Maico Factories in United States, Germany and Australia, with service offices the World over.

Come to our Maico office for the largest selection of Hearing Aids. You will be proud to own the Best —for less. Victoria's Sole Importer of Hearing Aids.

R. O. MUNSON & COMPANY

Free tests in our office or your home

Phone EV 3-2436

or call at 640 FORT ST., GROUND FLOOR

Batteries, Cords and Service for ALL HEARING AIDS

IT'S FROM BIRKS

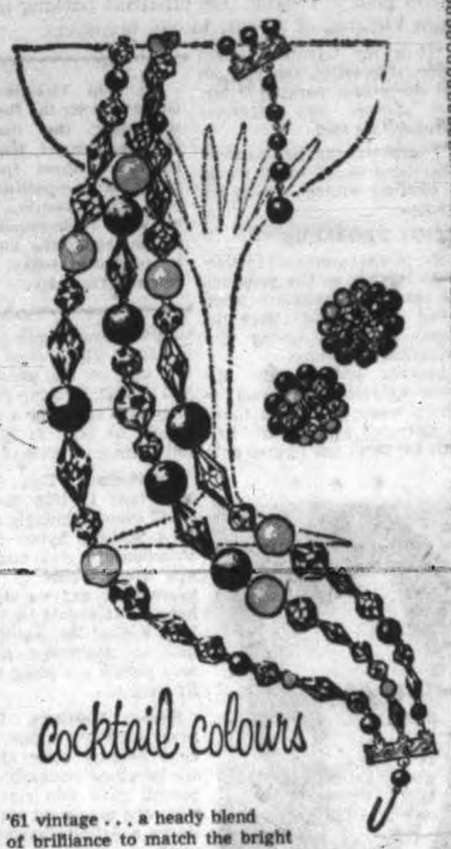

cocktail colours

'61 vintage . . . a heady blend of brilliance to match the bright seasonal fashions or accent the more neutral wood-and-stone shades. Illustrated, an ensemble in forest greens—one of three at this special price.

3.95 Set

BIRKS JEWELLERS

706-708 YATES STREET EV 2-4241

COMPLETE FORMAL WEAR RENTALS

Don Forster Men's Wear

735 YATES EV 3-5412

CHRISTMAS SPECIAL

Beautifully Dry Cleaned

Drapes 20% OFF

and Chesterfield Covers

OPEN 7 A.M.-6 P.M.

Page THE CLEANER

One-Day Service

2929 DOUGLAS STREET EV 2-9191

it's our 5th ANNIVERSARY sale

20% OFF

NOV. 28 TO DEC. 9!

Christmas savings to show our appreciation to our many customers and friends for their patronage and loyalty during our 5 years in business.

DRESSES

Basic styles, afternoon styles in wools, silks, crepes, brocades. Sizes 9 to 20, 12½ to 24½. Regular $12.95 to $38.50.

20% OFF

SKIRTS

Straight, pleated and full skirts in wools and taffetas. Regular $6.95 to $14.95.

HANDBAGS

Leather or simulated leather, also evening bags. Regular $2.49 to $12.95.

20% OFF

BLOUSES

White and colors in classic and dressy styles. Wool jersey, silks and nylons. Regular $3.95 to $9.95.

20% OFF

COSTUME JEWELLERY

Newest styles and colors. Large and small. 20% OFF

GLOVES

Beige, white, black, some colors. Regular 95c to $2.95.

20% OFF

SCARVES

Squares and oblongs in all colors and sizes. Regular 25c to $3.95.

20% OFF

Karolyn's STYLE SHOPPE

ESTEVAN SHOPPING CENTRE

EV 2-9662

MODERN, ORIGINAL

OIL PAINTING AUCTION

THURSDAY and FRIDAY, 7.30 P.M.

ON VIEW

TODAY, TOMORROW, 10 a.m. - 10 p.m.

Catalogues Available. Paintings May Be Taken on Approval Overnight

ALL BY UNRESERVED AUCTION

Over 45 Well-Established, Modern European Artists

MAYNARD'S AUCTIONEERS

731-33 Johnson—EV 4-1621 · EV 4-5921. And Vancouver

For Gleaming Silver At the Festive Season

"Silver Foam"

THE MOST REMARKABLE SILVER CLEANER EVER MADE

Supplied To America's First Families For Three Generations

Pleasant Odor

Lotion Mild

Judged Superior to 96 Other Polishes by Leading Home Magazines

So Easy — You'll Be Amazed Foaming Action Washes Tarnish Away

NOW JUST WASH YOUR SILVER WITH "SILVER FOAM" AND SEE IT SHINE!

FOAMING ACTION RINSES AWAY TARNISH . . . NO RUBBING, NO RESIDUE

DRY LIGHTLY TO RICH HEIRLOOM LUSTRE

6-oz. Jar, $1.00 | 32-oz. Jar, $3.95

Natural Mediterranean Sponge for easy application, 39¢.

BIRKS

706-708 YATES STREET EV 2-4241

COURT CIRCULAR

BUCKINGHAM PALACE
Nov. 24

The Queen was represented by the Earl of Rosebery at the Memorial Service for the Earl of Stair (Her Majesty's Lieutenant for the County of Wigtown, Captain-General of The Queen's Body Guard for Scotland, The Royal Company of Archers and Gold Stick for Scotland) which was held at St. Giles' Cathedral, Edinburgh, today.

By command of The Queen, the Earl of Scarbrough (Lord Chamberlain) was present at Gatwick Airport this afternoon upon the arrival of The President of the French Republic and Madame de Gaulle and welcomed Their Excellencies on behalf of Her Majesty.

WBA MEETING

Woman's Benefit Association, Review No. 1 will hold a business meeting in the Orange Hall, 725 Courtney Street, on Monday, Dec. 4, at 7.45 p.m.

Friday, Dec. 1, the skirl of the bagpipes will be heard throughout Holyrood House as they lead off the grand march for the annual St. Andrew's ball. Gerry Inglis orchestra will play for the ball which will be sponsored by the St. Andrew's and Caledonian Society. Mrs. G. Inglis, president of the society, admires Mr. C. Cameron's highland dress which he will wear to the ball. Mr. Cameron is past president of the society. During the evening there will be an exhibition of ballroom dancing by Dr. and Mrs. R. Holtum.

Empress Christmas Festivities

Christmas at the Empress Hotel has long been a very special part of the holiday season for Victorians and visitors alike, with carol teas, concerts and, of course, the "Order of a Merrie Yuletide," the yule log ceremony on Christmas Day. Planned for the holidays are:

Sunday, Dec. 17 — Family Dinner in the Empress Room from 6 to 9 p.m. Christmas music.

Wednesday, Dec. 20—Christmas Carol Tea in the Crystal Ballroom, 3.30 to 5 p.m.

Thursday, Dec. 21 — Christmas Smorgasbord in the Empress Room, 6 to 9 p.m.

Friday, Dec. 22 — Swing Dance for the "Under 21's" in the candlelit Crystal Ballroom, 8.30 p.m. to 12.30 a.m.

Saturday, Dec. 23 — Supper Dance in the candlelit Crystal Ballroom, 9 p.m. to midnight.

Sunday, Christmas Eve — Carol concert by the Rotary Club Boys' Choir in the main lounge, 8.30 to 10 p.m.

THE YULE LOG

Monday, Christmas Day — "Order of a Merrie Yuletide." At 7 p.m. the Yule Log Ceremony will be held in the main lounge, followed by special Christmas dinner in the Empress Room and Crystal Ballroom. During dinner there will be a Boar's Head procession, and after dinner a Christmas musicale in the main lounge.

Tuesday, Dec. 26 — Christmas Carol Tea in the Crystal Ballroom, 3.30 to 5 p.m.

Wednesday, Dec. 27—Family dinner dance in the Crystal Ballroom, 6 to 9.30 p.m. There will be special entertainment, featuring a magician and favors.

Thursday, Dec. 28—Holiday Smorgasbord in the Empress Room, 6 to 9 p.m.

Saturday, Dec. 30 — Supper Dance in the candlelit Crystal Ballroom, 9 p.m. to midnight.

Announced this week is the forthcoming marriage of Miss Barbara Claire Grace Courtney and Mr. Brian Ray Douglas Smith. The bride, a graduate of Royal Jubilee Hospital, is the daughter of Mr. and Mrs. W. G. Courtney, 535 Linden Avenue. The groom, who has his law degree from University of British Columbia, and MA from Queen's University, is the son of Mr. and Mrs. Douglas E. Smith, 3081 Oakdowne Road, and grandson of the late Mrs. Aaron Parfitt of Victoria. The wedding will take place Friday, Dec. 29, at 4 p.m., in Christ Church Cathedral with Archbishop Harold E. Sexton officiating, assisted by Dean Brian Whitlow. Miss Courtney's attendants will be Mrs. R. B. Stewart of Montreal; Miss Win Lochhead and Miss Nancy Kendell.—(Photo of Miss Courtney by Filion Studio; Mr. Smith by Atlas Studio.)

Carol Tea

Victoria Musical Art Society will hold the carol tea on Satur , Dec. 16 at 3 p.m. in the ballroom of the Empress Hotel. There will be a French Canadian program.

ST. GEORGE

Daughters of St. George No. 238 meeting in the K. of P. Hall Friday, Dec. 1, at 8 p.m.

HOW CAR DEALERS CLEAN UP

How do smart used car dealers across the country give their stock that "factory-fresh" look? Same way their wise wives keep their homes looking spotless: BUSY formula B. Used on seat covers, cushions, convertible tops, headlinings, door panels and all painted surfaces, BUSY B restores original beauty inside and out — including that "new-car" smell. Take a tip from the professionals. Add dollars to the value of your car this quick, safe, low-cost way. *BUSY formula B cleans everything in a breeze.* Advt.

Boat Prize

A fiberglas boat, donated to the 1st Juan de Fuca Cub and Scout Packs by Mr. L. R. Harrison of Brock Road, Langford, will be door prize at the Scout Group Committee's Christmas coffee party Wednesday, Dec. 13.

The affair will be held from 10 a.m. to 12 noon in Langford Fire Hall.

There will also be a sale of home cooking.

The sale was planned to raise funds for 1962 activities and equipment for the Scouts and Cubs.

BELMONT UNITED

Belmont United WA will hold the annual bazaar in the church hall on Wednesday, Nov. 29, at 2.30 p.m. Stalls of fancy goods, superfluities and afternoon tea. Mrs. A. G. MacLeod of St. Aidan's will open the affair.

ST. ALBAN'S 50-UP

St. Alban's 50-Up Club will meet Thursday, Nov. 30, in the Parish Hall, Ryan Street, at 2.15 p.m.

IS ONE FACE CREAM "JUST AS GOOD" AS ANOTHER?

True, lots of creams are similar in doing a surface job only. But if your need is for a *treatment* cream that will effectively halt early-aging signs such as crow's feet, little lines, flakiness, then POND'S DRY SKIN CREAM is the answer. This famous cream, now with Allantoin, goes to work in just 10 minutes to repair skin robbed of natural moisture. Allantoin floats off lifeless surface skin cells . . . speeds penetration of Pond's rich moisturized lanolin to thirsty tissues far below. Almost overnight, skin dried out by harsh weather, indoor heat, low-fat diets, regains its softness, smoothness . . . looks young again! Use POND'S DRY SKIN CREAM regularly. In jar or tube, wherever cosmetics are sold. Advt.

Charming for the holiday season

Cocktail and After-Five JACKET DRESSES

Lovely dresses for festive occasions—in peau de soie, brocade, velvet, nylon chiffon. Sizes 8 to 20.

$16.95 to $29.95

Good Selection of Gift Items

SWEATERS—Classic and novelty pullovers and cardigans . . . the ideal gift choice. From $3.95
Bulky Knits, from $4.95

BLOUSES — Cocktail and classic-style blouses . . . a lovely gift idea. From $2.95

• Jewellery • Gloves • Lingerie • Hosiery

MATINEE STYLE SHOP

1241 ESQUIMALT ROAD PHONE EV 6-4933

Open Friday Nights Till 9

Newspaper Advertising Stimulates Buying

Personal Mention

Mrs. G. R. Pearkes, wife of the Lieutenant-Governor, will open the Holly bazaar of the Ladies' Auxiliary, Branch No. 31, Canadian Legion at 625 Courtney, Victoria, on Friday, Dec. 1. Saturday, Dec. 2, Mrs. Pearkes will visit the Brownie and Girl Guide Rally at Bay Street Armoury.

Later that afternoon the Lieutenant-Governor and Mrs. Pearkes will cross to Vancouver where they will attend the opening performance of "Orpheus in the Underworld" by the Canadian Opera Company at the Queen Elizabeth Theatre.

* * *

Galiano Island Christening

Father Williams Mudge, Sidney, travelled to Galiano Island to officiate at the christening of the three eldest children of Capt. and Mrs. G. W. Georgeson Jr. The eldest girl, given the names Rosemary Anita, has as godparents, Mr. and Mrs. R. L. Keller of Toronto. The second child received the names Gordon Bertram and his godparents are Miss F. Sweeney and Mr. H. Lloyd-Walters, Galiano Island. The third child received the names John William and has for godparents, Mr. and Mrs. M. J. McDade of Toronto. The fourth child, Stuart Daniel was christened two months ago.

* * *

Living at Deep Cove

Dr. and Mrs. L. Austin Wright have come from Beaconfield, P.Q., near Montreal, to make their home on Vancouver Island. Dr. and Mrs. Wright visited Victoria last summer and bought a home at Deep Cove then. On Dr. Wright's retirement this year, they moved west, and are now living at 682 Birch Road at Deep Cove, Sidney. Dr. Wright is General Secretary Emeritus of the Engineering Institute of Canada, and was, last year, director of the Arthritis Society of Quebec. Mrs. Wright is honorary president of the Canadian Home Reading Union which has clubs all across Canada, at The Hague and in Brussels. She is interested in starting a club here.

* * *

Rehearsal Party

Following the rehearsal for the recent wedding of Miss Phyllis Little to Mr. Rowland Ferris, the bridal party and relatives were entertained by the groom's mother, Mrs. A. D. Ferris, and sister, Mrs. T. F. J. Crombie, at the home of the latter, 2440 Central Avenue, Oak Bay. Assisting was Mrs. George E. Inglis who came from Yellowknife, Northwest Territories, to be present at the wedding of her brother.

* * *

Out-of-Town Guests

Out-of-town guests at the Ferris-Little nuptials included Mrs. G. E. Inglis of Yellow Knife, Mr. W. J. Etheridge of Chilliwack, Mr. and Mrs. A. H. Mertons of Olympia, Washington, and Mrs. M. Hughes of New Westminster, B.C.

* * *

Christening at Jubilee

The infant son of Dr. and Mrs. J. C. Bigelow of Portland, Ore., received the names John Scott at a christening service performed by the Rev. Canon R. K. Sampson in the Royal Jubilee Hospital Chapel. Mrs. Bigelow, the former Louise Naysmith took her nursing training at the Jubilee. Godparents for the baby are Mr. D. Cann, Mr. J. Naysmith and Miss Jean Schropfer of Portland. After the ceremony a tea was held at the home of the maternal grandparents, Mr. and Mrs. J. Naysmith, 2947 Shelbourne, when a special guest was the maternal great-grandmother, Mrs. L. C. Tudor, Paternal grandparents are Mr. and Mrs. J. Bigelow, Bremerton, Wash.

Tots' Smocks

Martha Cairney, just six, models a specialty of the YM-YWCA's Christmas Aisle sale to be held at the YMCA building on Thursday, December 7. Young Martha not only models an attractive artist's smock, but she shows "what to do with the brush" when called suddenly from an easel. The affair which begans at 11 a.m. will feature Christmas cakes, cookies, Colonel Blimp chutney. All manner of articles will be for sale.

NEVER SURRENDER TO A COLD OR GRIPPE

Get Buckley's Cold Capsules

FEEL BETTER FAST! Don't let cold misery, headache, nasal distress, feverish grippy feeling get you down! Play safe—treat cold symptoms promptly, seriously, with this fast-acting, proven, prescription-type remedy. For long-lasting relief, Buckley's Cold Capsules combine 4 cold-fighting ingredients, including Cinnamic Aldehyde, widely used in Europe for colds, chills. When a cold strikes, get fast-acting Buckley's Cold Capsules. 45¢.

GOT A COUGH? TAKE BUCKLEY'S MIXTURE

WITHOUT EQUAL!

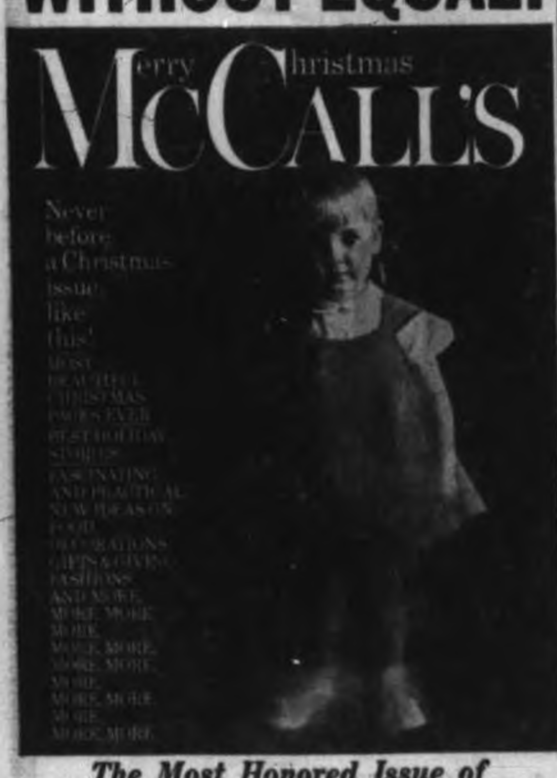

The Most Honored Issue of The World's #1 Magazine for Women

ON SALE NOW!

STILL TIME TO SAVE IN INDIVIDUAL'S DRY-CLEANING

PRE-CHRISTMAS SALE

These prices good only until Dec. 1st

o'Coats — Men's or Women's (No Raincoats Please) Reg. $1.65 Cleaning value, Now 98¢

Shirts — Introducting our exclusive new process, we offer this special low price. Reg. 29c, now 23¢

SHOE REPAIRS

Ladies' half soles. Reg. $2.50 value. Now $1.98

Ladies' Top-lift. Reg. 75c. Now 59¢

Individual Dry Cleaners

Take them to your Individual Call Office or ask for our driver-salesman to come to your door.

10 convenient locations

SPEED QUEEN®

...the No. 1 washer in British Columbia now brings you the.. BIG TUB *for the big family*

it's Stainless Steel, too

Rust-proof, chip-proof, guaranteed for life of washer.

SPEED QUEEN Washers & Dryers CARRY A 2 YEAR UNCONDITIONAL GUARANTEE

BECAUSE

LINT FILTER — During wash and rinse cycles, water is circulated through comb-type lint catcher.

EASY TO CLEAN

8 CYCLE SELECTION for ALL FABRICS

Single push of button selects correct water temperature, agitator speed, spin speed, washing time, rinsing time, etc. for each of the 8 fabric classifications.

COMPLETE FLEXIBILITY

Master control always shows what machine is doing. Any wash, rinse or spin operation can be skipped or repeated as desired.

FLUID DRIVE (exclusive) assures smooth pick-up of spin. Eases strain on mechanism. Lengthens life of washer.

The Leading Appliance Dealer in your community sells SPEED QUEEN

B. C. Distributors
WHOLESALE APPLIANCES, LTD.
8401 Fraser

famed for dependability

Speed Queen Combination Washer - Dryer

Washes and dries in one continuous cycle. Extremely compact. Gives you a complete laundry installation in a space only 26⅞" wide—for hallway, closet, or any "tight spot." Does a beautiful job of washing and drying.

Your Problems

By Ann Landers

Dear Ann Landers: Remember that big controversy you had in your column about two years ago? You said a woman SHOULD pick up after her husband because by the time a man marries he's either neat or sloppy and a nagging wife can't change him.

Well, I disagreed with you—and my husband and I had a big row over it. That made me more determined than ever not to pick up after him.

Two weeks ago he left his shoes and stockings in the living room and the newspaper was scattered all over the place. Our daughter was waiting for her date to pick her up. I yelled at my husband and made a big thing of it. That night he had a heart attack and died. The last words we had were about his not hanging up his clothes.

Now I know that the 25 years I spent picking up after him were the happiest years of my life. I'd give anything to see his clothes strewn around the house again.—WET PILLOW

* * *

Dear Ann Landers: When I graduated from college I took a government position which meant a two-year tour of duty out of the country. I returned last week.

To my distress I found that after 28 years of marriage my mother and dad are contemplating a divorce. Mother has had a male friend for quite some time and she plans to marry him as soon as she is free.

I became engaged in Europe. My fiance and his family are coming to the U.S. for the wedding in December. My finance's parents are very conservative people and I know they would view my family situation as shocking.

Do I have the right to ask my parents to hold off their divorce for a few months—until after I have married?—LUMP IN MY THOAT

Dear Lump: You do, indeed. If your parents stood each other for 28 years, another few months of togetherness won't kill them.

Perhaps when they witness your wedding, side by side, and hear the promises they once made, they may reconsider, and decide they can't toss a lifetime away so cheaply.

Christmas Party

Pioneer Club of Woman's Benefit Association No. 1 will hold their Christmas party at the home of Mrs. H. Graas, 1310 Slater Street, Friday, Dec. 1, at 2.30 p.m. Mrs. J. Taylor, president, will preside, and Mrs. K. Jacques, Mrs. M. Smith and Mrs. M. Morley are in charge of arrangements. The Maplewood bus leaves Roses' Jewelers at 1.45 p.m.

DRY-CLEANING
SPECIAL
THIS WEEK ONLY
OVERCOATS
Men's and Ladies' Plain
Regular Price $1.65
ONLY 99c
STANDARD STEAM LAUNDRY
Call Office 841 View Street
Phone EV. 4-4161 Duncan Phone 601

AT Gibson's
2 DAYS ONLY—Today and Thurs., Nov. 28 and 30.
CLOSED WEDNESDAY
Festive Dresses
Pre-Holiday Sale
The event you've been waiting for! HUNDREDS, YES, HUNDREDS of the season's PRETTIEST DRESSES.
SAVE UP TO 1/2 OFF REGULAR PRICES
• Formals
• Cocktail
• Daytime
• Knitted
• Half-Sizes, Too!

REGULAR VALUE—
$25 to $135
SALE PRICE $10 to $70
SORRY—
NO REFUNDS
NO EXCHANGES
AT THESE PRICES
GIBSON'S LADIES' WEAR
Free Customer Parking at "View Parking"—Across from Gibson's
708 VIEW, THROUGH TO DOUGLAS

AT Gibson's
OUTSTANDING
COAT SALE

Dozens of quality coats in mohair, fur trims, wool and cashmere . . . many at
LESS THAN 1/2
Their Regular Price
Reg. $49.95 to $125
SALE PRICED
From $29
Many Others Sale Priced at
$19 • $39 • $49 • $59
Sorry—No Refunds—No Exchanges at These Prices
GIBSON'S LADIES' WEAR
708 VIEW, Through to Douglas
"Where Your Fashion Dollar Brings Greater Satisfaction"

Highway 401 at 4 a.m.

Any Place Can Be Courtroom

TORONTO (CP) — Any time, any place can be legal for a magistrate to hold court, William Bowman, director of public prosecutions for Ontario, said Monday.

Commenting on a recent instance in which Magistrate R. B. Dnieper heard a traffic case on Highway 401 at 4 a.m., Mr. Bowman said it was one of those once-in-a-lifetime set-ups that are unusual but legal.

Magistrate Dnieper, on the way home to Toronto from Peterborough, saw a minor accident. He stopped and learned that Airman William Howard Gray, 20, of Summerside, P.E.I., wanted to plead guilty to a traffic offence. The magistrate heard the case while sitting in the rear seat of a cruiser and fined Gray $20.

PANCHO ON TV

A Mexican television serial on the life of bandit-revolutionary Pancho Villa has been sold to stations in central and South American republics.

Complete Range
GOTHIC BRAS
Expertly Fitted
at
LaBarr's
Town and Country Wear
732 Fort EV 2-3932

WHY LET IRON DEFICIENCY ANAEMIA MAKE YOU OVERTIRED, RUNDOWN, NERVOUS?

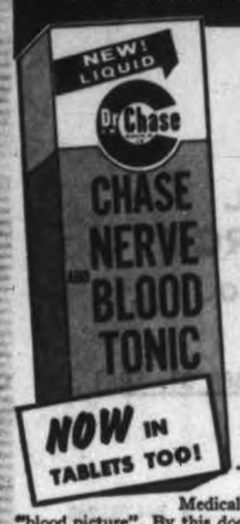

CHASE NEW NERVE AND BLOOD TONIC
PROVIDES 2400 MILLIGRAMS OF ESSENTIAL IRON EVERY DAY
NOW IN TABLETS TOO!

Medical science speaks of the body's "blood picture". By this doctors mean your blood count ... the number of red cells in your blood and the amount of hemoglobin, the vital coloring matter of your red cells.

So, if you've been feeling overtired, rundown and listless, it may be Nature's warning that your blood count has fallen below normal and that you are suffering from IRON DEFICIENCY ANAEMIA.

DOUBLE ACTION FORMULA WORKS ON THE BLOOD AND NERVES

(1) HELPS IMPROVE THE BLOOD! CHASE NEW NERVE AND BLOOD TONIC provides your body with a daily supply of 2400 milligrams of essential IRON. Helps Nature restore your correct red cell "Blood Balance"—combat Iron Deficiency Anaemia — improve your general condition.

(2) HELPS TONE UP YOUR NERVES, TOO! CHASE NEW NERVE AND BLOOD TONIC also contains Vitamins B1, B12, plus liver extract. This beneficial new tonic helps calm jittery nerves, improves your appetite—you feel better, eat better, sleep better.

ANOTHER MODERN MEDICINE FROM THE DR. CHASE LABORATORIES, OAKVILLE, ONTARIO

GEORGES LAPALME
... full charge

Who Rules After Bang?

OTTAWA (CP) — Federal-provincial disagreement over who has control in event of a nuclear attack on Canada remained unresolved yesterday at the close of a cabinet-level meeting on civil defence.

The question of who would have the last word—the provincial premier or a federal commissioner — in a province hit by nuclear bombs and missiles was among the touchiest discussed in the closed meeting.

★ ★ ★

Quebec Attorney - General Georges Lapalme told reporters under present arrangements the federal commissioner would have full charge of the province in wartime.

"And he may be anybody. He may be a federal civil servant."

Defence Minister Harkness said the "areas of authority are not defined with sufficient clarity."

This, said Mr. Harkness, was one of the topics that would have to be studied further. He said another such federal - provincial conference would be called but that no date has yet been set.

★ ★ ★

The one-day conference, called by Mr. Harkness, also discussed fallout shelters, federal financial aid, emergency supply, health and welfare measures and training.

Mr. Harkness said the federal government is drafting plans for a new, less-expensive home shelter that will cost "$90 and up." The present government-designed shelter costs about $500 to build.

A federal spokesman said the new shelter will "naturally" have fewer comforts than the present shelter.

The defence minister also said special aid may have to be considered for Canadian communities with special disaster problems such as island-bound Montreal.

★ ★ ★

Mr. Harkness said the delegates agreed the home fallout shelter program accomplished more protection for more people, but there was also need for shelters for people living in apartment buildings and rooming houses.

Special Session Opens Today

EDMONTON (CP) — A special session of the Alberta legislature, called to adopt legislation which would allow the province to move into the income and corporation tax fields, opens today.

SANITONE
Save Money Now On This!
DRY-CLEAN Special
Nov. 27 to Dec. 9
MEN'S and LADIES' COATS
Beautifully Dry-Cleaned
$1.29
Shortie and Car Coats...99¢
NEW METHOD
EV 4-8166
Or leave it at 712 View, 1615 N. Park, Shelbourne Plaza or Town 'n' Country

AALBORG AKVAVIT
THE SUPERB APPETIZER
Serve it straight and ice-cold right from the refrigerator . . . with smorgasbord, buffet suppers or canapes. Also delightful in cocktails . . . First distilled in 1846.
Available in B.C. Liquor Control Board Stores.

This advertisement is not published or displayed by the Liquor Control Board or by the Government of British Columbia.

Railways Battling Pipeline Decision

OTTAWA (CP)—The first appeal against a decision of the National Energy Board, set up in 1959 to act as watchdog over the construction of pipelines under federal jurisdiction, opened before the Supreme Court of Canada yesterday.

The appeal involves a battle between two United States railroads and a Canadian pipeline company for North Dakota oil traffic.

Matador Pipe Line Company Limited last July received the board's authority to build and operate a 53.7-mile pipeline from the American border to link up with the Interprovincial pipeline.

The company wants to deliver 15,000 barrels of crude a day to Inter-provincial for trans-shipment to Minneapolis-St. Paul and Lakehead refineries.

The application was contested before the board and is being opposed before the Supreme Court by the Soo Railroad Company and Great Northern Pipe Line Company, which is linked with the Great Northern Railroad. These two railroads now move North Dakota crude to the Minneapolis-St. Paul and Lakehead areas.

Crown Prosecutor Cites 'Bucket-Shop'

VANCOUVER (CP)—Crown counsel told an Assize Court trial here Monday that "bucket-shop" methods were used in a stock promotion scheme to defraud the public of almost $400,000.

In his opening address to the jury in the trial of George Caldough and others, George Murray said the boiler-room technique was part of a master plan to hoodwink stock buyers.

Caldough, 32, Roland Smith, 42, and Leonard Udell, 34, are charged with conspiracy, defrauding the public, and circulating false statements with intent to induce people to become shareholders in certain companies.

GOTHIC BRAS
at
Saba Bros. Limited
1130 Douglas Street
EV 4-0561

Socred Holds Bonnyville In Byelection

BONNYVILLE, Alta. (CP) —Romeo Lamothe, 43, a general merchant making his start in provincial politics, retained Bonnyville constituency for Social Credit Monday in a three-candidate byelection. The Social Credit government now holds 61 of 65 seats in the Alberta legislature.

He defeated Liberal candidate Mrs. Jake Josvanger and Mayor Vic Justik of Bonnyville, Progressive Conservative entry.

Brigadier Appointed

Brig. J. R. Thierstein of the Victoria Salvation Army Citadel has been appointed officer-in-charge of the Citadel's correctional services and part-time chaplain for William Head prison.

Brig. Thierstein has been acting part time as correctional services officer and part time as the officer in charge of men's social services.

Major Lorne Jannison assume's full-time duties as director of the Victoria Citadel's men's social services division.

BRITISH COAL

Annual output of coal in Britain approaches the value of $2,000,000,000.

GOTHIC STRAPLESS BRA
•
BANDEAU STRAPLESS
•
BASQUE
NOW IN STOCK
Mae Meighen
890 Fort EV 3-6214

New!
GOTHIC
goes to every length to fit every fashion ... at such low, low prices

new 6-WAY BRA
$2.50
Pamper every fashion whim with this exquisitely contoured strapless bandeau, gently wired and padded for beautiful figuring. Extra straps to wear all these ways: halter, wide halter, off-shoulder, criss-cross back, and regular. Embroidered white broadcloth. Sizes 32-36A, 32-38B, 32-38C.

new LONGLINE
$3.00
A fashion-fantastic strapless bra that securely supports well-endowed curves and sleeks the midriff. Prettily contour-padded with whisper-weight wiring. Provocative undercover for all your fashions! Embroidered white broadcloth. Sizes 32-38B, 32-40C.

new BRASELETTE
$6.00
One lean, lithe line from gently rounded bosom to whittled waist and shaped hipline! Curvaceous figure flattery, especially under bouffants! Easy-into front zip, padded cups, cloud-light boning. White embroidered broadcloth, removable garters. Sizes 32-36A, 32-38B, 32-38C.

DOMINION CORSET COMPANY, LTD., QUEBEC, MONTREAL, TORONTO, VANCOUVER

try AMSTERDAM on for size

There's a fairy-tale atmosphere about Amsterdam that's sure to charm you. *And you can save an extra $128.20 on Canadian Pacific's new low fares* during the uncrowded fall and winter season. You'll have more to spend on unbelievable shopping bargains, especially tax-free luxury items at Amsterdam's magnificent airport.

Tour the quaint Netherlands — see fabled windmills, sea dykes, the stout-hearted village and fisherfolk of Dutch legend and lore. And hear English spoken wherever you go!

Lively Amsterdam is the hub of Europe's airways, gateway to other gay Continental cities — Oslo, Frankfurt, Brussels, Paris, Stockholm too. And don't miss sparkling Copenhagen! It's now only 9 hours, 50 minutes flying time direct to Amsterdam on Canadian Pacific DC-8 Jet Empresses over the shorter Polar Route. You'll enjoy superb Empress Service — international cuisine and charming hospitality — a delightful prelude to a gracious European welcome.

So start that unforgettable European holiday in Amsterdam, only $588.60, 17-day jet economy excursion round-trip. Just $59 down, take 24 months to pay. *See your Travel Agent now!*

FLY Canadian Pacific

Save $128.20 to Europe
OCTOBER 1st TO MARCH 31st

CANADIAN PACIFIC AIRLINES,
1030 West Georgia Street,
Vancouver, B.C.
Please send me FREE folders:
( ) 17-Day Excursion Fares
( ) Fly Now — Pay Later
( ) 18 Extra European Cities
NAME.....
ADDRESS.....
.....

Sable Ponies 'Untouchable'

OTTAWA (CP) — The Sable Island ponies have been formally declared to be untouchables.

Federal regulations published here Monday make it an offence to "molest, interfere with, feed or otherwise having anything to do with the ponies on the island" without written permission.

PROMISE STRENGTHENED

The rule gives legal weight to the promise made by Prime Minister Diefenbaker following a May, 1960, flurry over the future of the animals on the bleak island 200 miles east of Halifax.

FOR GLUE WORKS

The transport department had decided that because of lack of feed on the island, the 250 ponies would be sold by tender. The intimation was that they were headed for the glue works to save the taxpayer the cost of feeding them by air-dropped hay.

But then many pleas were made to the government that the horses should be allowed to remain where they have roamed wild and free for centuries. The government agreed.

Backstage Winner

Australian soprano Joan Sutherland's singing stole the show in her weekend debut in "Lucia di Lammermoor" at the Metropolitan Opera, but U.S. tenor Robert Merrill took honors in backstage celebrations with talented "mugging."—(AP Photofax)

Second to Die

Bail Jumper Slain by Gang

TORONTO (CP) — Albert Agueci, 39, Toronto man found slain and burned Thursday in a field outside Rochester, N.Y., was killed because gangland bosses feared he might talk, an RCMP spokesman said Monday.

SOUGHT BY POLICE

Agueci jumped bail in a $150,000,000 New York narcotics smuggling case and had been sought by police after forfeiting $30,000 bail. His body was identified Saturday.

He was one of three men extradited to the U.S. last summer to face narcotics charges.

SHOT TO DEATH

Agueci was the second defendant in the narcotics case, which opened earlier this month, to meet violent death. William Holmes, 38, of New Jersey, was found shot to death in the New York city in August.

The trial was adjourned two weeks ago after Arnold Barbeto, another defendant, tried to hang himself while out on $30,000 bail.

Mrs. Avita Agueci told police her husband had no friends or relatives in the Rochester area, but occasionally went to New York City.

Police said Agueci had been beaten, strangled with a plastic clothesline, soaked with gasoline and set alight. His hands were tied behind his back with wire and there was evidence his ankles had been tied. Police believe he was slain last Tuesday.

NARCOTICS CHARGE

Agueci was arrested in Toronto in May on charges of having an offensive weapon and being in possession of narcotics. Also arrested were his brother Vito, 41, Rocco Scopelliti, 21, and Johnny Papalia.

ON A LAXATIVE MERRY-GO-ROUND?

Take NR Tonight . . . Tomorrow Alright! For over seventy years, NR . . . Nature's Remedy . . . has been giving folks pleasant, effective overnight relief. No restlessness, no sudden necessity. A dependable all-vegetable laxative. Take NR Tablets tonight!

NR Nature's Remedy

Helps you feel better . . . and look better!

REGULAR • CHOCOLATE COATED • JUNIORS

STARTS TONIGHT

"WORLD OF SUZIE WONG"

Starring Nancy Kwan - William Holden Michael Wilding

Box Office Open 6.45 Complete Program 7 and 9 Feature at 7.05 and 9.05

● FOX ●

HILLSIDE AND QUADRA

GEM THEATRE SIDNEY

"THE SINS OF RACHEL CADE"

In Technicolor

Adult Entertainment Only

Angie Dickenson - Peter Finch

TONIGHT AT 7.45

Victoria Theatre Guild and Victoria Gilbert and Sullivan Operatic Society unite to present

DUO

"FAMILY ALBUM" by Noel Coward

"TRIAL BY JURY" by W. S. Gilbert, A. Sullivan

OAK BAY JUNIOR HIGH SCHOOL

TONIGHT TILL SATURDAY, DEC. 2 — 8.30 P.M.

Tickets Available at Eaton's Box Office — $1.25 and $1.75

OAK BAY

NOW SHOWING

"THE SUNDOWNERS"

RETURN SHOWINGS BY REQUEST

Filmed mostly in Australia in Technicolor and starring Deborah Kerr, Robert Mitchum and Peter Ustinov. This is a heartwarming experience for the whole family. The rough and ready hearts-of-gold people from down under will keep you happy all through the showing of this excellent film.

Doors 6.30 Complete Shows 6.45 and 9.00 Feature 6.55 and 9.10

NEXT—British Naval Comedy: "Watch Your Stern"

THE REMARKABLE MR. PENNYPACKER

At 5.45, 9.40

Atlas

★ Clifton Webb

★ Dorothy Maguire

CinemaScope | Color by De Luxe

● PLUS (at 7.25) AUTHENTIC! SHOCKING!

MEIN KAMPF

THE TERRIFYING RISE AND RUIN OF HITLER'S REICH!

Narrated by CLAUDE STEPHENSON

● Doors Open 5.30 Adult Entertainment

NOW... AT NEW LOW PRICES!

WILLIAM WYLER'S BEN-HUR

MATINEES 1.15 P.M. ADULTS 75c STUDENTS 50c CHILDREN 35c

EVENINGS 8 P.M. ADULTS $1.00 STUDENTS 65c CHILDREN 35c

Tax Included

CAPITOL 2 SHOWS DAILY

NOTE! Due to Stage Attraction There Will Be No Movie Today . . . "Paris Blues"

STARTS AGAIN TOMORROW

PAUL NEWMAN

JOANNE WOODWARD

SIDNEY POITIER — in

PARIS BLUES

50¢ till 2 p.m. ● Feature 1.25, 3.30, 5.30, 7.30, 9.35 Last Complete Show 9.05

Royal

Even the GERMAN ARMY couldn't fight this...

JAMES ROBERTSON JUSTICE

LESLIE PHILLIPS

STANLEY BAXTER

VERY IMPORTANT PERSON

Doors 12.50 Feature 1.10, 3.15, 5.20, 7.20, 9.20 Last Complete Show 9 p.m.

ODEON EV 2-8513

Regular Prices 50¢ till 2 p.m. Children: 25¢ All Day

BINGO

VICTORIA'S GREATEST GIVE-AWAY SHOW

KINSMEN BINGO

at the MEMORIAL ARENA (Heated)

Monday, Dec. 4 — 8.30 p.m.

LOOK WHAT YOU CAN WIN

GAME 7 $1,000.00 CASH

Consolations $25 and Grade A Turkey

GAME 14 1962 FORD FAIRLANE

Consolations $25 and Grade A Turkey

4 GAMES AT $300 EACH

4 GAMES AT $150 EACH

4 GAMES AT $100 EACH

Consolations on all above games $10.00 each

PLUS

- $500.00 Christmas Bonus Draw for lucky ticket holders.
- $500.00 Christmas Bonus Draw for "Lucky Section."
- Free Turkey Draw—Bring a useable toy for Colonist 500 Fund.

TICKET OFFICE NOW OPEN AT EATON'S

Proceeds to Kinsmen Charities

Ticket Sales Doubled

Glittering Guest List Opens Coming Ice Capades Show

A glittering guest list will highlight the first performance of the 21st edition of Ice Capades when it starts a six-day run in Victoria Dec. 11.

Heading the invitation list are Lieutenant-Governor and Mrs. George Pearkes and Premier and Mrs. W. A. C. Bennett, members of the provincial cabinet, Mayor and Mrs. Percy Scurrah and city aldermen, Greater Victoria reeves and their wives.

THOUSANDS TO COME

And from indications gleaned from advance box office returns, the guests will precede thousands of Vancouver Island residents.

Memorial Arena officials say ticket sales have doubled since the previous show.

The ice show will perform two matinees and six evening shows during its run here.

TOPS ANYTHING

Owner-producer John Harris says this year's show tops anything previous. Marking its 21st birthday, Ice Capades has wrapped up an extravaganza aimed at all age groups.

Popular with the younger set is the fantasy "The Wizard of Oz," while devotees of slapstick are catered to by the clown team "The Bruises."

SOUTH PACIFIC

Production numbers include a sequence from South Pacific and Scheherazade.

Heading the list of top performers are Jimmy Grogan, Olympic finalist, and Czechoslovakia's Aja Zanova, who twice took the world championship.

COVER GIRL

Last but not least is this year's cover girl, Miss Ice Capades, who coos prettily from billboards: "I'm 21."

Former Esquire artist George Patty came from retirement to create this year's cover girl. His creation will probably remain with the show a long time.

NOW MORE THAN EVER . . . THE GREATEST SHOW ON ICE

OPENS

MONDAY, DEC. 11 FOR ONLY

6 NITES 6

Mon., Tues., Wed., Thurs., 8 p.m. Friday, 8.30 p.m. Saturday, 9 p.m.

AND

2 MATINEES 2

Sat., 1.30 and 5.30 p.m.

JOHN H. HARRIS PRESENTS THE FABULOUS ICE CAPADES

Prices $2, $2.50, $3.75, $5 Tax Included

Tickets on Sale T. EATON CO. VICTORIA

Daily 10 a.m. to 5 p.m.

CHILDREN 25 and Under HALF PRICE Mon., Tues., Wed., Thurs., 6 p.m.

10 GREAT SHOWS IN ONE!

ORDER BY MAIL

Write a letter to Victoria Memorial Arena. Enclose cheque or money order together with self-addressed, stamped envelope. State performance, number and price seats desired and before you know it the best seats in the house are yours.

Culture Talk Ends in Fizz

TORONTO (UPI) — The Lord Provost of Edinburgh arrived Monday on the first leg of a North American tour to woo tourists for his city's international festival.

Greig Dunbar, 55, called a press conference over coffee at his hotel suite in the hope of getting the town excited about culture. But he found that topic hard going.

Newsmen quickly turned the get-together into a discussion of what many feel is Scotland's greatest contribution to the world after bagpipes and poetry.

SOFT DRINKS PLAY

This gave the Lord Provost a chance to put in a plug for soda water, He bottles soft drinks.

"There are some parts of North America," said Dunbar, "where the (natural) water would not do justice to Scotch."

* * *

'Big Cities Hard to Run

TORONTO (CP)—The Lord Provost of Edinburgh has warned Canadian cities against becoming too large.

Greig Dunbar said "there comes time in the size of a city when it becomes impossible to administer."

Edinburgh is not anxious to expand he said. Glasgow, on the other hand, with a much greater population, is forced to set up "Satellite cities" miles distant.

Adapted Bylaw Slated For Last Step Today

Watered-down version of a subdivision control bylaw which encountered stiff opposition in Central Saanich earlier this year is scheduled for final reading in council tonight.

The draft bylaw, prepared by the Capital Region Planning Board, has been amended to suit the needs of the majority of people in the municipality and is "not nearly as contentious as it was," said Reeve Gordon Lee.

A number of amendments were made after council met with various delegations—representing farmers, businessmen and residents—in the past few weeks, he said.

"We analyzed the complaints against the original text and we feel in its amended form it will meet the requirements of the people. We cannot go against the wishes of the people," said the reeve.

FAMOUS ARTISTS

ROYAL THEATRE

TONIGHT AT 8.30 P.M.

JOSE ITURBI

SOLD OUT

MEMORIAL ARENA SCHEDULE

TUESDAY, NOV. 28

Minor Hockey ... 7.00- 8.00 a.m.
TINY TOTS SKATING ..... 1.30- 3.00 p.m.
Navy ..... 3.00- 3.55 p.m.
PUBLIC SKATING—
BEGINNERS .. 4.00- 5.30 p.m.
Victoria Cougars 6.00- 7.00 p.m.
Minor Hockey .. 7.00- 7.55 p.m.
PUBLIC SKATING ..... 8.00-10.00 p.m.
Forestry .....10.10-11.10 p.m.

ESQUIMALT SPORTS CENTRE

TUESDAY, NOV. 28

HMCS Stettler .....11.00-12.00 noon
PPCLI Army .....12.00- 1.30 p.m.
PPCLI Army ..... 1.30- 3.00 p.m.
Family Skating ..... 3.30- 5.30 p.m.
Midget Hockey ..... 6.00- 7.00 p.m.
Jr. "A" Hockey Nanaimo vs. Regina..... 8.00 p.m.

385 YEARS EXPERIENCE is yours with

BOLS LIQUEURS

AMSTERDAM HOLLAND

ESTABLISHED IN 1575

This advertisement is not published or displayed by the Liquor Control Board or by the Government of British Columbia.

THE BANK THAT BUILDS

CANADIAN IMPERIAL BANK OF COMMERCE

HEAD OFFICE - TORONTO

CONDENSED STATEMENT AS AT OCTOBER 31, 1961

ASSETS

Cash Resources (including items in transit)		$ 764,703,268
Government and Other Securities		1,375,338,036
Call Loans		251,016,894
Total Quick Assets		$2,391,058,198
Loans and Discounts		1,799,877,102
Mortgages and Hypothecs insured under the N.H.A., 1954		235,394,440
Customers' Liability under Acceptances, Guarantees and Letters of Credit, as per contra		77,240,865
Bank Premises		55,615,918
Other Assets		24,819,367
Total Assets		$4,584,005,890

LIABILITIES

Deposits		$4,220,192,348
Acceptances, Guarantees and Letters of Credit		77,240,865
Other Liabilities		30,792,577
Shareholders' Equity		
Capital Paid Up	$ 69,680,000	
Rest Account	183,000,000	
Undivided Profits	3,100,080	255,780,080
Total Liabilities		$4,584,005,890

STATEMENT OF UNDIVIDED PROFITS

Year Ended October 31, 1961

Balance of profit for the year after provision for *income taxes and after making transfers to inner reserves out of which full provision has been made for diminution in value of investments and loans	$ 17,699,803
Dividends	13,690,800
Amount carried forward	$ 4,009,003
Transferred from inner reserves after provision for *income taxes eligible	10,000,000
Balance of undivided profits of the amalgamating banks, October 31, 1960	2,011,077
	$ 16,020,080
Transferred to rest account	12,920,000
Balance of undivided profits October 31, 1961	$ 3,100,080

*Total provision for income taxes $29,211,000

N. J. McKINNON, PRESIDENT

J. P. R. WADSWORTH, GENERAL MANAGER

New from Victoria . . .

TCA EXCURSION FARE SPECIALS

From OCTOBER 1 to MAY 31 travel almost anywhere in Canada on TCA ROUND-TRIP EXCURSION DAY SPECIALS - both weekday and weekend. It's one of the biggest and best travel bargains ever - with BIG savings all the way! On some routes you travel Monday, Tuesday or Wednesday on WEEKDAY EXCURSIONS - good for 24 days . . . on other routes you travel Saturday or Sunday on WEEKEND EXCURSIONS - good for 23 days. Ask your Travel Agent for EXCURSION details, or call TCA at EV 2-5141.

Sample Economy Excursion Fares

WINNIPEG .... $106.00 (weekday excursion return)

TORONTO .... $166.00 (weekday excursion return)

MONTREAL .... $182.00 (weekday excursion return)

HALIFAX .... $224.00 (weekday excursion return)

TRANS-CANADA AIR LINES AIR CANADA

DODGE is a new lean breed of car

DODGE WILL OUT-RUN, OUT-ECONOMIZE MOST ANY CAR AROUND!

MORE ACTION, LESS DEAD WEIGHT. Dead weight holds a car back. Makes it eat gas. Dodge has cut dead weight to a minimum. The Dart automatic transmission is a good example. It's stronger, more efficient, has an aluminum case. It weighs 60 pounds less. Dead weight reductions like this are why you get quicker acceleration using less gas in a 1962 Dodge. **EASY HANDLING.** The easiest ever. Because of less dead weight on front wheels and a new low-friction steering gear. You get action and economy in the same automobile. It goes twice as far between oil changes—drives 32,000 miles between grease jobs. **ITS BRAKES ADJUST THEMSELVES AUTOMATICALLY.** Unquestionably, this new lean breed of Dodge is a very hot automobile indeed.

DRIVE THE NEW LEAN BREED OF DODGE NOW AT YOUR DODGE-VALIANT DEALER

PACIFIC CHRYSLER PRODUCTS LTD.

1061 YATES AT COOK **PHONE EV 6-2411**

CLASSIFIED WANT ADS

AFTER-HOUR TELEPHONES
11.30 p.m. to 8 a.m.
Sports EV 3-7000
Editorial EV 3-4509 or EV 3-8309
Circulation EV 3-0725

SUBSCRIPTION RATES
Wherever carrier service is maintained: $2.00 per month.
Single copy sale price: 10 cents daily; 14 cents Sunday.
By mail: Canada and British Commonwealth: one year, $18; six months, $10.00; three months, $5.00; single month, $2.00. Australia, month, $2.50. U.S.A., Foreign, $3.00 per month.

Authorized as second-class mail, Post Office Department, Ottawa.
Member of Audit Bureau of Circulations.

FULL COVERAGE CLASSIFIED RATES
27c per line per day; 75c per line for three days; $1.43 per line for six days; $5.27 per line for the month (26 days). Above rates apply to consecutive insertions. Minimum advertisement two lines only. Contract rates on application.

Birth notices, $1.82 per insertion.

Marriages, Engagements, In Memoriam Notices, Cards of Thanks, Death and Funeral Notices, not exceeding 12 lines, $3.70 first insertion and $1.85 subsequent insertions. Each additional line 26c daily.

In the event of an error occuring the liability of Victoria Press, Ltd., shall not exceed the charge for the space actually occupied by the item in question.

TERMS OF PUBLICATION
The Victoria Press, Ltd., shall not be liable for non-insertion of any advertisement beyond the amount paid for such advertisement.
All claims on error in publication shall be made within 12 hours thereafter and if not made shall not be considered. No claim will be allowed for more than one incorrect insertion nor for errors not affecting the value of the advertisement.

All advertising copy will be subject to the approval of the Victoria Press Ltd., who reserve the right in its sole discretion to classify, reject or insert copy furnished.

Eastern Canada representatives:
FP PUBLICATIONS
320 Bay Street, Toronto, Ont.
United States representatives:
De CLERQUE SHANNON
New York, Chicago, Detroit, Cleveland, Atlanta, San Francisco.

DUNCAN BUREAU
Duncan Chamber of Commerce Bldg.
Post Office Box 152
Telephone Duncan 1600

Replies to private box numbers now available only from 9.00 a.m. to 5.30 p.m., Monday to Friday inclusive, at the Main Office of Victoria Press Ltd., 2631 Douglas Street, and at the Duncan Bureau, Duncan Chamber of Commerce Bldg.

1 BIRTHS

BROOKS—Born to Mr. and Mrs. M. J. Brooks, R.R.2, Victoria, B.C., at St. Joseph's Hospital on Nov. 23, 1961, a son, Brian Garry, 9 lbs. 11 oz.

HUCKIN—Born to Mr. and Mrs. Bill Huckin, 999 Londonderry Rd., at the Royal Jubilee Hospital on Nov. 18, 1961, a daughter; a sister for Brock. Many thanks to Dr. L. E. Horne and maternity staff.

KOSTEK—Born to Mr. and Mrs. Michael Kostek, 4126 Glanford Ave., at the Royal Jubilee Hospital, Nov. 23, 1961, a son, Thomas Michael, 6 lbs. 6 ozs. Thanks to Dr. J. F. Tysoe and staff.

WHEELER—Born to Mr. and Mrs. M. G. Wheeler (nee Gail Lindsay), 3174 Carroll Street, Victoria, B.C., at the Royal Jubilee Hospital on November 23, 1961, a son, Michael Daniel James Myles, 7 lbs.

WIGHTMAN—Born to Mr. and Mrs. W. R. Wightman, 635 Kent Street, at the Royal Jubilee Hospital on November 25, 1961, a daughter, Daphane Ann, 8 lbs. 4 ozs., a sister for Billie and Chris. Many thanks to Dr. Bassett and staff.

2 ENGAGEMENTS

BONE-WOODS—Mr. and Mrs. W. R. Bone, 1840 Kings Road, announce the engagement of their youngest daughter, Judith Pauline, to Mr. Victor Ronald Woods, son of Mrs. Agnes Woods, now of Victoria, formerly of Fanny Bay, B.C., and the late Mr. James Woods. The wedding will take place on Dec. 16, 1961, at 8 p.m. in the First United Church, Victoria. Dr. W. W. McPherson will officiate.

3 MARRIAGES

FERRIS-LITTLE—Mr. and Mrs. J. W. Little, 2705 Heron St., Victoria, announce the marriage of their daughter, Phyllis Gertrude, to Mr. Rowland Ferris, son of Mrs. A. W. Ferris, 1505 Belcher Ave., Victoria. The wedding took place at St. Mary's Church, Oak Bay, Nov. 25, 1961 at 7.30 p.m. Canon Hywel J. Jones officiated.

5 DEATHS AND FUNERALS

ARNOLD—Suddenly in hospital on Nov. 26, 1961, Victoria Royal (Vicki) Arnold, beloved wife of John Lawrence Arnold, of 901 Island Road; born in Sussex, England, and a resident here since 1948. She is also survived by one daughter, Susan Elizabeth, at home; also her mother and relatives in England.
Funeral services will be conducted by Rev. Canon T. Bailey on Wednesday, Nov. 29 at 11.30 a.m. in McCall Bros. Floral Funeral Chapel corner of Johnson and Vancouver Sts., followed by cremation.

CRANTON—At St. Joseph's Hospital on November 27, 1961, Martha Ann Cranton, aged 81 years, of 1011 Arcadia Street, formerly of Vancouver, widow of the late Richard Cranton. She leaves two daughters, Mrs. T. Percival of Vancouver and Mrs. R. G. Miller of Victoria, with whom she resided; one sister, Mrs. F. Longstaff, of Vancouver; also nieces and nephews.
The remains are being forwarded to Mount Pleasant Funeral Home, Vancouver, for services and interment. McCall Bros. Funeral Directors Ltd.

5 DEATHS AND FUNERALS

DINSMORE—In hospital in Victoria on November 24, 1961, William H. E. Dinsmore, aged 84 years, of 1010 Queens Avenue; born in Gore Bay, Ont., and a resident of Victoria for over 60 years. He is survived by his wife, Martha D.; one sister, Mrs. M. Jordison of North Vancouver, and one brother, James A. Dinsmore of Victoria; also nieces and nephews. He was a past master of Mount Newton Lodge, A.F. & A.M., and past grand of Victoria No. 1, I.O.O.F., and a member of Royal Arcanum and Colfax Rebekah Lodge. He was a pioneer member of Emmanuel Baptist Church. Funeral services will be held in McCall Bros. Floral Funeral Chapel, Johnson and Vancouver Sts., on Tuesday, November 28 at 3.15 p.m., Rev. A. Hamill officiating. Interment in Royal Oak Burial Park.

GONNASON—In Victoria, B.C., on November 23, 1961, Mrs. Alice Mary Gonnason, widow of Rudolph Carl Gonnason, aged 78 years, a native daughter of Victoria, B.C., late residence 1741 Lee Ave. She leaves her sons, Harold, Victoria, B.C., and Roy, Saskatoon, Saskatchewan; five grandchildren; and her brother, Frank Taylor, Attleboro, Mass. Mrs. Gonnason was a member of Colfax Rebekah Lodge No. 1, I.O.O.F., and the Eastern Star Lodge No 17, of Victoria.
Services, under the auspices of Colfax Rebekah Lodge No. 1, I.O.O.F., will be held in the Sands Mortuary Limited "Memorial Chapel of Chimes," on Tuesday, November 28, 1961, at 10.30 a.m., Rev. A. Calder officiating. Interment in the Royal Oak Burial Park.

GRIME—November 26, 1961, at Victoria, Sarah Ann Grime, daughter of late Captain and Mrs. Daniel Munroe; widow of Wallace Grime. They resided in Pictou, N.S., coming to this city in 1886. She was a member of Christ Church Cathedral and a member of St. John Ambulance Association. Survived by one nephew, R. E. Honour, at present in England, one cousin, Mrs. T. B. Lee of Vancouver.
Funeral service Hayward's Chapel, Tuesday, Nov. 28, at 1.30 p.m., Rev. Canon S. J. Wickens officiating. Flowers gratefully declined. Interment Ross Bay Cemetery.

HANCOCK—In Victoria on Nov 26, 1961, George Hancock, aged 86 years, of Hastings Street; born in England and a resident of Victoria since 1906. He is survived by his wife, Elizabeth, at the residence; three daughters, Mrs. Wilkins (Hilda) of Victoria, Mrs. Standen (Pearl) of Duncan, and Mrs. Christina Lyons of Victoria; also three grandchildren; two sisters, Martha of Chicago, and Charlotte in England.
Funeral services will be held in McCall Bros. Floral Funeral Chapel, corner of Johnson and Vancouver Streets, on Wednesday, Nov. 29, at 1.30 p.m., Pastor R. D. Holmes officiating. Followed by cremation.

KLINGER—In hospital on Nov. 26, 1961, Otto Klinger, in his 90th year, of 1414 Stanley Ave. He is survived by his daughter, Mrs. Gertrude Reichenbach at the residence; one grandson, John; one granddaughter, Rite Schneider, both of Victoria; six great-grandchildren.
Funeral services will be held in McCall Bros. Floral Funeral Chapel, corner of Johnson and Vancouver Streets, on Thursday, Nov. 30, at 1.30 p.m., Rev. C. C. Janzow officiating. Followed by cremation.

LAWRENCE—At the residence, 6111 Pat Bay Highway, on Nov. 26, 1961, Robert Lawrence, aged 64 years, born in Birmingham, Eng., and a resident here for the past 15 years, formerly of Lacombe, Alta. He is survived by his wife, Dorothy, and cousins in B.C. and England.
Private funeral services will be held on Wed., Nov. 29, at McCall Bros.' Family Chapel in main building, Rev. O. L. Foster officiating, followed by cremation. (Flowers gratefully declined.)

LITTLE—In Victoria, B.C., on Nov. 25, 1961, Miss Margaret Lindsay Stark Little, aged 81 years. Born in Kirkcaldy, Scotland, and had been a resident of Victoria for the past 30 years, residing at 855 Hyacinth Avenue. Survived by her brother, David, at home; nieces, Mrs. James (Jean) Ashmore, 31 Moss Street; also a niece and nephew in Winnipeg, Man.
Funeral services will be held in the Sands Mortuary Ltd. "Memorial Chapel of Chimes" on Tuesday, Nov. 28, at 1 p.m. Rev. G. H. Turpin officiating. Interment in Royal Oak Burial Park. Flowers gratefully declined.

MARSHALL—In the Veterans' Hospital on Nov. 25, 1961, Robert Marshall, of 1018 North Park Street, aged 75 years, born in Kilsyth, Scotland, and a resident here for 24 years. He is survived by his wife, Jessie, at the residence; one brother, James, in London, England; one niece, Mrs. Ralph Crossman, and one nephew, Mr. Bob Marshall, both of Leominster, Mass. He served and was wounded overseas in the First World War with the 29th Battalion, and in the Second World War with Fifth Field Company, RCE, and was at Normany on D-Day. He was a member of Temple Lodge A.F. & A.M. in Duncan and Camosun Chapter No. 14, Royal Arch Masons.
Funeral services will be conducted by Very Rev. Dr. J. L. W. McLean in McCall Bros.' Floral Funeral Chapel on Wednesday, Nov. 29, at 1.30 p.m. Interment in Hatley Memorial Gardens.

McBEAN — November 27, 1961, at his residence, 1000 Terrace Avenue, Athol Robert James McBean, aged 82; born in Millbrook, Ont.; former gr..in broker in Winnipeg prior to coming to Victoria. He was a member of Union Club and Victoria Golf Club. Survived by one son, Athol O. McBean, of Vancouver; also six grandchildren.
Service at the residence on Wednesday afternoon at 3 o'clock, Rt. Rev. H. D. Martin officiating. Interment in Winnipeg. Hayward's B.C. Funeral Co., directors.

MOUAT—November 26, 1961, at Victoria, Gavin Colvin Mouat, of Salt Spring Island, aged 68; born in Nanaimo, a resident of Vancouver Island for over 60 years. He was past president of Gulf Island Ferry Co. Survived by his wife, Torrie; one son, Norman, at home; two daughters, Mrs. Gladys Pringle of Salt Spring Island, Mrs. Evelyn Friele of Seattle, Wash.; eight grandchildren; two sisters, Mrs. Mary Wood of Campbell River, Mrs. R. Toynbee of Salt Spring Island.
Funeral service, St. George's Church, Ganges, on Wednesday, Nov. 29, at 2 p.m., Ven. Archdeacon G. H. Holmes officiating. Interment Union Bay Cemetery. Hayward's Funeral Home, Ganges, directors.

INDEX TO WANT AD HEADINGS

Classification	No.
Acreage for Sale and Wanted	156
Announcements	14
Antiques	95
Apartments for Sale	152
Auto Body Work and Painting	109
Auto Repairs and Service	108
Auto Financing and Insurance	110
Bands, Musicians and Orchestras	32
Bicycles and Motorcycles	66
Births	1
Boats and Marine	65
Building Supplies	93
Burial Parks and Cemeteries	13
Business Opportunities	149
Business Personals	40
Cards of Thanks	5
Cars for Sale	103
Cars and Trucks Wanted	113
Chicks, Poultry, Hatching Eggs and Supplies	91
Coming Events	15
Commercial Properties	157
Cottages and Campsites	117
Country Homes and Properties	151
Dancing	43
Deaths, Funerals and Lodge Notices	5
Education	42
Engagements	2
Exchange Real Estate	147
Farms for Sale and Wanted	150
Farm Implements	94
Female Help Wanted	26
Apartments to Rent, Furnished	125
Apartments to Rent, Unfurnished	126
Apartments Wanted	130
Florists	12
Foreign Import and Sports Cars	101
Fuel	60
Funeral Directors	10
Furniture	92
Garden Supplies	74
Halls, Stores and Offices to Rent	127
Hotels	116
Housekeeping Rooms to Rent	123
Housekeeping Rooms Wanted	128
Houses to Rent, Furnished	132
Houses to Rent, Unfurnished	133
Houses Wanted to Rent	134
Houses for Sale	135
In Memoriam	9
Listings Cancelled	149
Listings Wanted	149
Livestock and Supplies	97
Lost and Found	20
Machinery	72
Male Help Wanted	21
Male or Female Help Wanted	25
Marriages	3
Miscellaneous for Sale	82
Miscellaneous Wanted	83
Miscellaneous to Rent	138
Monumental	11
Mortgage Loans and Insurance	141
Moving and Hauling	115
Musical Instruments	69
New Car Directory	99
Parts, Tires and Accessories	107
Personal Loans	140
Personals	39
Pets	87
Places to Visit	16
Professional Services	38
Property for Sale	154
Property Wanted	155
Restaurants	18
Room and Board	120
Rooms to Rent	121
Rooms Wanted	122
Salesmen and Agents	22
Situations Wanted, Male	23
Situations Wanted, Female	24
Situations Wanted, Male or Female	27
Sporting Goods	70
Stoves and Furnaces	67
Swaps	84
Teachers Wanted	27
Timber	81
Tools for Rent	73
Travel	38
Trade Schools	41
Trailers and Trailer Parks	111
Trucks	106
TV, Radio, Sales and Service	64
Vacation Guide and Summer Resorts	118
Wanted to Borrow	142
Wanted to Buy, Houses	153
Wanted to Rent, Miscellaneous	129

5 DEATHS AND FUNERALS

POWLEY—At St. Joseph's Hospital on Saturday, November 25, 1961, Grace Winnifred Powley of 714 Discovery Street. She was born at Kitchener, Ont., and was a former resident of Saskatoon, Sask. She leaves a sister, Mrs. Nora Bowman of Winnipeg, Man., and several nieces and nephews. She served overseas in the First World War with the C.A.M.C., was a member of the Old Age Pensioners, Group 1, and the Overseas Nursing Sisters' Association.
The Rev. Canon George Biddle will conduct the funeral service on Thursday, November 30, at 2 p.m. in Chaplin's Funeral Chapel. Cremation.

SMITH—In hospital in Victoria on November 25, 1961, Eleanor Smith, aged 61 years, of 2230 Keats St., born in Manchester, England and a resident of this city for the past 20 years. She is survived by her husband, Albert Arthur Smith; three sisters, Clara Duburie and Anne Sheridan both in Montreal, P.Q., and Emily Tudge of Cayeuse, B.C.; also one brother, Thomas Ward, of Montreal.
Funeral services will be held in McCall Bros. Funeral Chapel, Johnson and Vancouver Sts., on Wednesday, November 29, at 3.30 p.m., Rev. F. W. Hayes officiating, followed by cremation. (Flowers gratefully declined.)

STACEY—In Victoria on November 23, 1961, Capt. William Roland Stacey, D.S.C., R.C.N., (R), aged 69 years, of 2736 Dover St., born in England and a resident of Vancouver and Victoria for the past 50 years. He is survived by his wife Anne, two sons, Jack and Raymond, both of Victoria; one grandson, Mark Stacey; one sister, Mrs. Jack (Esme) Skinner, of Vancouver, and one brother, Gordon, of Ancaster, Ont. He was well known as a captain in Merchant Marine and R.C.N. and was awarded the D.S.C., and was Past Commander of H.M.C.S. Discovery, of Vancouver. He was a marine surveyor in Victoria.
Funeral services will be held in McCall Bros. Floral Funeral Chapel, Johnson and Vancouver Sts., on Tuesday, November 28, at 12.00 noon, Rev. Padre W. W. LeVatte, R.C.N., officiating, followed by cremation.

STOREY—In Ganges, Salt Spring Island, on November 25, 1961, William Storey, late of 273 Meade Ave., Belmont Park, born in England and resided here for the past 7 years. He is survived by two daughters, Mrs. K. (Evelyn) Martin, in Ottawa and Miss Margaret Storey in Sask.; three grandchildren; and brothers and sisters in England.
Funeral services will be held in McCall Bros. Floral Funeral Chapel, Johnson and Vancouver Sts., on Wednesday, November 29, at 10.15 a.m., Rev. H. R. Pike officiating. Interment in Hatley Memorial Gardens.

STREETER—In Victoria on November 27, 1961, Florence Priscilla Streeter, aged 83 years, late residence 2040 Marrion St., Oak Bay. She has resided in the Greater Victoria area since 1912, and is survived by one daughter, Mrs. George Rossiter (Marion) of Sooke, V.I.; two sons, George of Victoria, B.C., and Norman of Tacoma, Wash.; also three grandchildren.
Funeral arrangements will be announced later by McCall Bros. Funeral Directors Ltd.

9 IN MEMORIAM

DAVIS—In loving memory of Henry David Davis who passed away one year ago today.
Tonight the silent stars look down
On a grave not far from here,
Where sleeps the one we can't forget
And always loved so dear.
Without a word you left us, Dad,
Your last thoughts were unknown,
And with farewells unspoken
You calmly entered Home.
—Always remembered by Eva and Charlie.

JONES—In loving memory of my dear son, LAC Leonard M. Jones, who passed away at Metz, France, Oct. 30, 1960.
Missed by his mother, also brothers and sisters.
—Mrs. A. Jones and family.

JONES—In loving memory of my dear husband, Ernest N. Jones, who passed away Nov. 28, 1960.
—Sadly missed by Mrs. A. Jones and family.

McGEACHY—In affectionate remembrance of my dear wife, Sara Elizabeth, who passed away Nov. 29, 1953.
We mourned for her in silence,
No eyes can see us weep,
But many a silent tear is shed
While others are asleep.
—Sadly missed by her husband, Capt. R. C. McGeachy.

10 FUNERAL DIRECTORS

McCALL BROS.
Funeral Chapels
1409 Vancouver St.
EV 5-4465 - EV 5-4466 - EV 5-4467
You may be confident . . . the facilities and dedicated service of the personnel at McCall's will provide a setting of dignity and beauty for the service you choose . . . and at moderate cost.
TUESDAY
SAWYER, William Parr
10.15 a.m.—Floral Chapel.
STACEY, William Roland (Capt.)
12 Noon—Floral Chapel.
BENZ, Frederick John
1.30 p.m.—Floral Chapel.
DINSMORE, William H. E.
3.15 p.m.—Floral Chapel.
WEDNESDAY
STOREY, William
10.15 a.m.—Floral Chapel.
ARNOLD, Victoria Royal (Vicki)
11.30 a.m.—Floral Chapel.
LAWRENCE, Robert
Private—Family Chapel.
HANCOCK, George
1.30 p.m.—Floral Chapel.
MARSHALL, Robert
2.30 p.m.—Floral Chapel.
SMITH, Eleanor
3.30 p.m.—Floral Chapel.
THURSDAY
KLINGER, Otto
1.30 p.m.—Floral Chapel.

Three Funeral Chapels Dedicated to Thoughtful and Understanding Service.

SANDS
MORTUARY, LIMITED
"Memorial Chapel of Chimes"
Quadra Street at North Park Street
Victoria, B.C. EV 3-7511

SANDS
FUNERAL CHAPEL OF ROSES
Fourth Street at Sidney Avenue
Sidney, B.C. GR 5-2832

SANDS
FUNERAL CHAPEL OF HEATHER
Colwood Corners, Colwood, B.C.
GR 6-3821

THOMSON & IRVING
Funeral Chapel
Est. 1911 Formerly of Winnipeg
A Dignified and Understanding Service at Moderate Cost
PRE-NEED AT NEED
SHIPMENTS
1625 Quadra Street. Phone EV 4-2812

HAYWARD'S
B.C. FUNERAL CO., LTD.
Established 1867
The Hayward Family
Bruce M. Leyden, formerly of Calgary
734 BROUGHTON ST. EV 6-3505

CHAPLIN'S FUNERAL CHAPEL
980 Quadra Street EV 4-8512
Kindness—Courtesy—Service

11 MONUMENTAL

MORTIMER'S
MONUMENTAL WORKS
ESTABLISHED 1897
"The Finest in Craftsmanship"
633 David Street EV 3-6421

STEWART MONUMENTAL WORKS LTD. Monuments since 1896. 1408 May Street. EV 4-3452.

VICTORIA MONUMENT LIMITED
"Memorials of Distinction"
749 Finlayson at Douglas. EV 2-3834.

12 FLORISTS

BROWN'S
Flowers for Every Occasion
EV 4-6612. EV 4-3521 Nights

BALLANTYNE'S
EV 4-0555
Charge by Phone

13 CEMETERIES AND BURIAL PARKS

ROYAL OAK BURIAL PARK
(MUNICIPALLY OWNED)
Chapel for cremation services. Special plots for cremated remains. For particulars phone GR 9-3212.

2 PLOTS (FIELD OF HONOUR), Hatley Memorial Park. EV 4-8467.

14 ANNOUNCEMENTS

The Classified Ads are . . .

THE SHOPPERS' GUIDE TO BETTER BUYS IN BUILDING SUPPLIES

It's so easy to find just what you need for home building, repairs and renovations under classification 61.

* * * *

It's a well known fact, the people who read and use Classified Ads daily save many dollars.

To place your Classified Ad just call EV 2-7211

Make Your Reservations Now for Christmas Dinner at the Home of Gracious Dining
KING ARTHUR'S ROUND TABLE
Orchestra - Favors - Parading Boar's Head
Traditional English Turkey Dinner
4.30 — 8
For Reservations Phone EV 5-3331
Turkey Carved at Table by Our Chef

MRS. M. BROWN AND MRS. L. HOLMAN OF MAJOR'S CATERING WISH TO ANNOUNCE AS OF OCT. 16, 1961, THEY DISCONTINUED CATERING AT HOLYROOD HOUSE. NOW AVAILABLE. EV 2-2679.

LADIES' AUXILIARY TO ST. JOseph's Hospital tombola: Numbers 1215, 2724, 2827, 7593, 6294, 8028, 5181, 8876, 4168, 1373, 2804, 9130, Raffles: 27084, 22626, 23972, 22723, 22429, 28802, 28078, 4083, 22141, 27159, 27171.

15 COMING EVENTS

At St. Pat's this Wednesday
EVERY GAME PAYS AT LEAST $20
—and since you get 16 games for your dollar, that's a minimum of $320 in prizes for you. BUT—you'll actually share in far more than that, because there's
PROGRESSIVE BINGO
$175 ON ONE GAME
—with three prizes, giving you three chances to win—and $100 as the third prize in the series! AND there will be a game of
"MINUS ONE" FOR $50
which gives all the unlucky players an extra break, AND
EVERY GAME'S A GOOD NEIGHBOR
—another 48 prizes at least, with each good neighbor and every winner getting a handsome
CIGARETTE LIGHTER
It's the truth, Ruth—St. Patrick's is the game where you get comfort, courtesy, clear calling, and
MORE CHANCES TO WIN MORE!
So plan now for an evening of fun (and profit!) at the Bingo in St. Patrick's Hall, Trent Street (off Fort near Foul Bay, opposite Safeway. Take Uplands bus.)
8 P.M., WED., NOV. 29
Admission $1 Extra Cards 50c
EXTRA GAMES
Plenty of parking available
FREE BUS DOWNTOWN

BINGO — BINGO
CLUB SIROCCO
EVERY TUESDAY, 8 P.M.
1st Jackpot—56 Calls
! ! ! 2nd Jackpot—60 Calls ! ! !
5 Calls or Less $45.00
4 Extra Games 25c
FREE BUS TO CITY CENTRE
Promoting Baseball for Boys

Cash for Christmas at Victoria's Greatest and Biggest
KINSMEN CASH BINGO
MONDAY, DEC. 4
MEMORIAL ARENA
Big Cash Prizes to be won
* 4, $100 Games
* 4, $150 Games - * 4, $300 Games
* 1, $1,000 Game
* Plus 1962 Ford Fairlane, value $3,100—Get your tickets early at Eaton's. All proceeds to Kinsmen Charities.

THURS., NOV. 30, 8 P.M.
OPTIMIST BINGO
CLUB SIROCCO

"BINGO"
Canadian Order of Foresters Hall
1403 Redfern St., off Oak Bay Ave.
2 Substantial Jackpots. Good prizes.
Every Tuesday, 8 p.m.
Admission $1.00. Extra Card 50c
Four Games 25c
Sponsoring Cancer Research and Other Charities

NEW BINGO GAME
Opening date Tues., Nov. 28, 8 p.m.
1219 Hillside Ave.
NORWAY HOUSE
Admission $1. Extra cards 50c.
DOOR PRIZE, JACKPOT
Everyone Welcome
Good bus connections

ARMY, NAVY & AIR FORCE VETS BINGO
Every Wednesday, Friday, Saturday
1001 Wharf Street EV 3-4123

BINGO EVERY TUESDAY, 8 P.M.
Esquimalt Legion Hall, 622 Admirals Rd. Admission $1. Extra cards, 50c.

18 RESTAURANTS

COCK PHEASANT FOR TEAS
Phone for lunches, dinner. GR 9-2088.

20 LOST AND FOUND

LOST, BETWEEN ST. JOSEPH'S Hospital and North Quadra, diamond set Masonic ring. Reward. Please phone GR 9-3807.

LOST—GLASSES, BETWEEN FAIRfield Cook; no case. Reward. Ph. EV 3-8808.

LOST—SMALL BLACK DOG, ANSWERS to the name of Vegre. James Bay area. EV 3-0972.

FOUND — GINGER KITTEN, APproximately 4 months old, Portage Inlet area. EV 3-3006.

LOST YOUR PET? HOMES WANTED found. S.P.C.A. EV 3-0514.

LOST—GOLDEN LABRADOR GR 9-6085.

21 MALE HELP WANTED

NEWS FOR PARENTS AND YOUNG MEN INTERESTED IN JOB-TRAINING OPPORTUNITIES
(Sponsored by the Federal-Provincial Government)
FREE training is offered to young men preferably between 16 and 20 years of age with Grade 10 or equivalent education. In Pre-Apprenticeship trade classes which are intended to lead to Apprenticeship in the following trades:
Boatbuilding
Bricklaying
Carpentry
Ironworkers (Structural Steel)
Lathing (Wood, Gyproc, Metal)
Plastering
Plumbing and Steamfitting
Sheet Metalwork
All tuition fees are paid and a monthly subsistance allowance granted plus one return transportation to Vancouver from place of residence to all successful applicants. Application forms for classes scheduled to commence February 28, 1962, are obtainable by writing immediately to:
The Director of Apprenticeship,
The Department of Labor,
411 Dunsmuir Street,
Vancouver, B.C.
The Director of Technical and Vocational Education,
Department of Education,
Parliament Buildings,
Victoria, B.C.

PENSIONER PREFERRED. FREE room with consideration for looking after rented room. Apply Cross Stores Ltd., 1310 Douglas Street.

EXPERIENCED SHOE SALESMAN wanted. Give past experience. Apply Victoria Press Box 191.

EXPERIENCED PORTERS FOR HOTEL HOSPITAL. Apply Caribou Gold, 1007 - 675 W. Hastings, Vancouver 2, B.C. Phone MU-3-5549.

GRADUATE NURSE FOR PRIVATE hospital. Phone for interview after 10 a.m., EV 3-7814; after 4.30 p.m. GR 7-3345.

HOUSEKEEPER TO LIVE IN—2 adults, 1 child 9 years. Reply giving references. Victoria Press Box 272.

UNDERGRADUATE NURSES, please write P.O. Box 684. References, phone number and address.

HOUSEKEEPER TO TWO ADULTS, 5-day week. Victoria Press Box 697.

27 TEACHERS WANTED

SCHOOL DISTRICT No. 67
(Ladysmith)
Ladysmith Elementary, Grade III, IV; 29 pupils.
Salary schedule:

	BC	EA	PC
$2,900	$3,400	$3,900	$4,200
$3,340	$5,400	$5,900	$6,500

Submit applications with copy of recent report to Secretary-Treasurer, Box 373, Ladysmith, B.C.

29 SITUATIONS WANTED MALE

BREAD AND PASTRY BAKER wants a position in Victoria, 40 to 44 hours a week at $1.85 an hour. 9 years' experience, excellent reference. Married, 26 years old. Box 241, Youbou, Phone 766.

OLD AND NEW FLOORS SANDED and finished. Reasonable and guaranteed. Call EV 6-3955.

HAROLD WILSON—FIRST CLASS interior painting. Clean, neat. Phone GR 7-4087 after 6 p.m.

CLIP FOR REFERENCE
Neat, personable male nurse. References. EV 4-5008.

PAINTER—CLEAN, FAST AND EFficient. Big or small jobs. Phone EV 3-5906 or GR 9-3245 anytime.

RELIABLE DRIVER AND PANEL truck for hire. Reasonable. Phone EV 4-6205.

CALL BILL, THE HANDYMAN. ALL kinds of work. EV 4-7941 till 5 p.m.; after, EV 5-6027.

OLDE ENGLISH PAINTER. LOW winter prices. GR 9-2742, GR 6-6812.

BASEMENTS, GARAGES CLEANED. Rubbish, junk removed. EV 2-3429.

EXPERIENCED GARDENER, lawn keeping. EV 2-9935.

REASONABLE GARDENING. CALL EV 4-3586.

EXPERIENCED GARDENER, cleaning gutters, etc. EV 6-3823.

EXPERIENCED PAINTER. WORK guaranteed. EV 5-8953.

GARDENER WANTS ANY KIND of garden work. GR 9-2808.

30 SITUATIONS WANTED FEMALE

WIDOW WITH 8-YEAR-OLD BOY would like housekeeping job or looking after sick people where boy would be welcome. References, Live in. EV 5-4089.

FAST, ACCURATE TYPIST WOULD like full or part-time work. Dictaphone, shorthand, mimeograph, mathematical aptitude. Victoria Press, Box 193.

OFFICE ASSISTANTS (V.I.). PH. EV 5-6121 for part-time office help, steno, clerks, machine operators. J. L. Pipes mgr.

WOMAN REQUIRED FOR BAKERY work, 4 hours daily, 5.30 to 9.30 a.m. Apply in person to Brodies Bakery, 2633 Douglas.

DOCTOR'S RECEPTIONIST-ASSISTant. Best references, England and Canada. EV 4-3453.

GIRL, 19, WILL CONSIDER ANYthing. Prefer office or store work. Some experience. EV 4-8665.

GIRL, 21 YEARS OLD, WISHES baby-sitting every evening or any other work. Call EV 2-3237.

DEPENDABLE DAY CARE FOR children, my home, Craigflower-Tillicum area. EV 5-4284.

WILL BABY-SIT 1 TO 2 CHILDREN, my home, Esquimalt. Reasonable. EV 5-4954.

WOMAN WOULD LIKE HOMEwork 4 hrs. a day, $1 an hr. Phone EV 5-7363.

DAY WORK, $1 PER HOUR. Phone Peggy at EV 2-6797.

PERMANENTS YOUR HOME, registered beauticians. EV 4-1422.

WILL BABY-SIT MY HOME. Jubilee district. EV 5-9873.

RELIABLE BABY-SITTER, YOUR home, weekdays. EV 6-4156.

RELIABLE BABY-SITTER, DAYtime, Esquimalt area. EV 6-2977.

RELIABLE ADULT BABY-SITTER. Gorge-Burnside preferred. EV 6-1228.

32 MUSICIANS, BANDS, ORCHESTRAS

VICTORIA'S 4-PIECE INTERNAtional orchestra. Specialty: Weddings, parties, private dances. Anywhere. Phone EV 4-9216 after 6 p.m.

BERT WHITE'S VAUDEVILLE entertainers and orchestra for all occasions. EV 4-6077.

36 BUSINESS SERVICES AND DIRECTORY

Appliance Repairs

2-DAY KIRBY VACUUM SERVICE. Complete overhaul before Xmas. Free pickup and delivery. EV 5-0493.

Bricklayers

"FALLOUT SHELTER" BLOCK WORK ONLY NO INFLATED RATES!
ALL TYPES OF MASONRY WORK H. A. (Sandy) Ormiston. EV 4-6777.

22 SALESMEN, SALESWOMEN AND AGENTS

NEW HORIZONS FOR YOU
Your opportunity as a real estate sales person is limited only by your own desire to succeed through serving others. We have "stock on our shelves" . . . many, many desirable properties to sell. We will teach you how to sell them and show you the way to a rewarding career. To talk seriously about it, call EV 5-2471 for an appointment with Mr. Peaker, Johnston & Co. Ltd.

AN OPEN LETTER TO A SALESMAN
Dear Sir: This is the time of the year when the paper is filled with ads to sell insurance, books, advertising, home improvements, etc. We are NOT IN THAT BUSINESS. Our entire plan is so unique, so unusual and yet so practical you MUST make money. These are a few of the advantages: Largest company in our field, product everyone needs, heavy repeat business, immediate profits. Part time or full time. No fences, set your own work schedules with no quotas demanded. If the unusual is a challenge to you and you wish to make far above average earnings, with an unlimited opportunity to expand, phone EV 6-5411 on NOVEMBER 29th, between 4 and 6 p.m.
Sincerely,
Faron Associates.

"CAREER MEN"
Join the firm that has demonstrated its ability to establish men and women in a SUCCESSFUL CAREER IN REAL ESTATE.
The best in training for new salesmen. If you are a licensed salesman now, be a member of the firm doing the business!
Enquiries confidential. See or write DON HARVEY at Northwestern Securities of Victoria Ltd., 631 Yates at Broad St., Victoria. EV 5-6741.

YOUR INVITATION
To look into the sales profession which has possibly interested you, but has seemed too big a step to take.
Many are successful! Why not you?
Sincerity and enthusiasm are all that are needed. The knowledge and the education we supply.
Make that phone call now. For more information call R. deMontigny, Ph. EV 6-3331 days or evenings.
COLONY REALTY LTD.

A NEW SALES CAREER
Intelligence, good character and energy qualify you for a permanent position with a well-known sales organization, specializing in Mutual Investment Fund Shares. Mutual Funds represent a simple plan for participating in the earnings and growth of successful Canadian industry through Planned Investment Programs.
Public acceptance of Mutual Funds is growing rapidly. This should enable you, by rendering a valuable service to others, to earn a regular, above-average income and to enter a professional lifetime career. Ages 30 to 60 desirable. Previous investment or sales experience helpful but not required, thorough co-operation and training supplied. Saleswomen are also invited to apply. Interview by appointment only. Contact R. M. Lochhead. EV 5-3522.

ARE YOU EARNING $300-$900 PER month? If you are over 25, conscientious, ambitious, and thinking to better your way of life in worthwhile permanent employment, this company will offer you a car to drive, a profit-sharing plan and other benefits. Sales training provided. Kindly contact Don White, Sales Manager, Telmac Small Cars. EV 5-1405.

WANTED IMMEDIATELY — ONE OPENING FOR ONE REAL ESTATE LICENCED SALESMAN. CONGENIAL, HARMONIOUS WORKING CONDITIONS, PLUS TOP REMUNERATION FOR RIGHT MAN. FOR CONFIDENTIAL INTERVIEW CONTACT MR. D. MUNRO, ISLAND HOMES LTD., 2510 DOUGLAS STREET. EV 6-2906.

THE REAL ESTATE PROFESSION can be very rewarding when you are working in an office maintaining harmony and complete co-operation. We require two licensed real estate personnel. Please contact M. E. Braithwaite, F.R.I., R.I. (B.C.) Managing Director, Financial Survey Ltd., 1324 Government St., EV 4-8305.

BE IN BUSINESS FOR YOURSELF. Rawleigh Products has openings

TV TALK

Judging from advance notices, the most interesting show on tonight's TV screens could well be "New . . . In Our Time" on Channel 5 at 7.30.

8-27

". . . And the wind is out of the east at 135 miles an hour."

It's a documentary of The Good Ship Hope, the American hospital ship that spent several months anchored in Saigon Harbor, Vietnam.

Here American medical teams trained local doctors and nurses in new medical techniques. The visit was the first in a program initiated by the People to People Health Foundation, and visits to other underdeveloped countries are in the works.

The film, narrated by Ralph Bellamy, shows the hospital ship staff at work both aboard ship and in the villages, and Dr. William Walsh discusses the project's long-term plans.

Tuesday's Highlights

7.00 p.m.—"Once Upon a Holiday" offers portions of the Seattle Youth Symphony's first concert of the season—4.

7.30 p.m.—"Now . . . In Our Time," story of the Good Ship Hope—5.

8.00—Garry Moore Show features George Gobel, singer Diahann Carroll, and a devastating take-off on "Sing Along with Mitch"—2 and 6. Also on 7 at 10 p.m. The Moore show on Channel 12 at 8 p.m. is a repeat of the Thanksgiving show.

9.00—Red Skelton has Marie Windsor and John Carradine with him in "The Great Brain Robbery"—2, 6, 7 and 11.

9.30—Background, first of a series of news-analysis programs. Tonight's show is a documentary on Latin America in general and Brazil in particular—2 and 6.

10.30—Lively Arts examines the works of British Columbia painters E. J. Hughes, B.C. Binning, Jack Shadbolt, Takao Tanabe and Gordon Smith—2 and 6.

10.30—Close-Up offers a study of Communist Yugoslavia—4.

Tuesday's Movies

9.30—"Mr. Winkle Goes to War" (1944 war comedy-melodrama), Edward G. Robinson.

12.30—"The Men in Her Life" (1941 drama), Loretta Young—2.

3.30—"Another Thin Man," part two (1939 mystery-comedy), William Powell, Myrna Loy—5.

5.30—"My Favorite Blonde" (1942 comedy), Bob Hope—8.

5.30—"The Big Punch" (1948 drama), Wayne Morris—12.

★ 6.30—"Nightmare Alley" (1947 carnival drama), Tyrone Power—6.

10.45—"Under Fire" (1957 drama), Rex Reason—8.

★ 11.00—"A Woman's Vengeance" (1940 drama), Charles Boyer—12.

11.25—"Thunder in God's Country" (1951 western), Rex Allen—6.

11.30—"Paris Honeymoon" (1938 comedy), Bing Crosby—7.

11.30—"Mr. Moto's Gamble" (1938 detective), Peter Lorre—11.

11.35—"The Lady Wants Mink" (1953 comedy), Dennis O'Keefe—2.

★ Recommended.

MARY WORTH

Television for Tuesday

Programs subject to last-minute changes by stations concerned.

Time	CHEK Channel 6	KOMO-TV Channel 4	KING TV Channel 5	CBUT-TV Channel 2	KIRO-TV Channel 7	CHAN-TV Channel 8	KTNT-TV Channel 11	KVOS-TV Channel 12	Time
9.00		Gateway	Telescope		J. P. Patches		Brakeman Bill	Frisky Frolics	9.00
9.30		[illegible]	Telescope		Don Riley		Romper Room	Frisky Frolics	9.30
[illegible]		Jack LaLanne	Say When		Calendar		Romper Room	Frolics, School	[illegible]
9.30		Movie	Play Your Hunch		I Love Lucy		I Love Lucy	I Love Lucy	9.30
10.00		Movie	Price is Right		Video Village		Video Village	Video Village	10.00
10.30		Movie	Concentration		Surprise Package		Surprise Package	Surprise Package	10.30
11.00		The Texan	Truth or Consequences		Love of Life		Love of Life	Love Of Life	11.00
11.30		Love That Bob	It Could Be You	Lifetime: Fanor.	Stage 7		City Assignment	Search. Light	11.30
12.00		Camouflage	Jan Murray	Will Taylor Show	College of the Air		Cartoon Carnival	Woman's World	12.00
12.30	Banner	Make A Face	Loretta Young	Will Taylor Show	As World Turns		As World Turns	As World Turns	12.30
1.00	Banner	Day Court; News	[illegible]	Romper Room	Password		Password	[illegible]	1.00
1.30	Banner	Katherine Wise	From These Roots	Romper Room	House Party		House Party	House Party	1.30
2.00	Notes: Nursery	Number Please	Room for Daddy	Figure Fare	Millionaire	Prologue (2.15)	Millionaire	Mr. and Mrs. North	2.00
2.30	Nell. School Tele.	Seven Keys	Here's Hollywood	Nell. School Tele.	Verdict is Yours	Ladies' First	Verdict is Yours	Verdict is Yours	2.30
3.00	Open House	Queen For A Day	Kings Queen	Open House	Two Serials	School House	Two Serials	TV Digest	3.00
3.30	Binky Adventures	Who Do You Trust	Movie	Binky Adventures	Edge of Night	Carousel	Edge of Night	Edge of Night	3.30
4.00	Town Talk; News	American	Movie	Circus	Rescue 8	Carousel	Life of Riley	Fun-O-Rama	4.00
4.30	Art Baynes Show	Bandstand	Movie	Circus	Superman	Carousel	Sgt. Preston	Fun-O-Rama	4.30
5.00	Razzle Dazzle	Captain Puget	Kings Clubhouse	Razzle Dazzle	J. P. Patches	Movie	Three Stooges	McGraw	5.00
5.30	Mike Mercury	People's Choice	Burns and Allen	Mike Mercury	Patches: Rocky	Movie	Popeye; News	The Big Show	5.30
6.00	News; Phil	News	Deputy Dawg	News; Spts; Wthr	News	Movie	News	Show; News	6.00
6.30	Silvers; News	You Asked For It	Huntley-Brinkley	Movie	Wild Cargo	News; Weather	Highway Patrol	The Big Show	6.30
7.00	7 O'clock Show	Once Upon Holiday	Shannon	Movie	Ripcord	Leave It to Beaver	Beachcomber	The Big Show	7.00
7.30	Father Of Bride	Bugs Bunny	Hospital Ship	Movie	Marshall Dillon	Adventures	Marshall Dillon	Marshall Dillon	7.30
8.00	Garry Moore	Bachelor Father	Hospital Ship	Garry Moore	Dick Van Dyke	In Paradise	U.S. Marshal	Garry Moore	8.00
8.30	Garry Moore	The New Breed	Alfred Hitchcock	Garry Moore	Dobie Gillis	Roaring 20's	Dobie Gillis	Garry Moore	8.30
9.00	Red Skelton	The New Breed	Dick Powell	Red Skelton	Red Skelton	Roaring 20's	Red Skelton	The Detectives	9.00
9.30	Background	Yours for Song	Dick Powell	Background	Ichabod And Me	Checkmate	Ray Milland	What's My Line?	9.30
10.00	Background	Alcoa Premiere	Cain's Hundred	Background	Garry Moore	Checkmate	Hour of Stars	Peter Gunn	10.00
10.30	Lively Arts	Close-up	Cain's Hundred	Lively Arts	Garry Moore	News; Sport	Hour of Stars	Miami Undercover	10.30
11.00	News; Viewpoint	News	World Today	News	Peter Gunn	Nightcap; Movie	Century 21; Movie	Movie	11.00
11.30	Take 30; Pride	Movie	Jack Paar	Movie	Movie	Movie	Movie	Movie	11.30
12.00	News	Movie	Jack Paar	Movie	Movie	Movie	Movie	Movie	12.00
12.30		Movie	Jack Paar	Movie	Movie	Movie	Movie	Movie	12.30

60 FUEL

Wood and Sawdust

KILN DRY 100% FIR PLANER ENDS
Hand loaded, 2nd, 3rd, 4th, etc. Highly recommended for fireplace, kitchen stove and furnace. 12" lengths. Immediate delivery.
1 Cord $8.50 2 Cords $15.00
SOOKE FUEL CO.
EV 4-0000 EV 2-3211

EMPIRE FUEL CO.
Dryland Sawdust, 100% Fir 1 cd $15, 2 cds. $28
Alder wood, 12 in., 1 cd. $18
100% Fir Sawdust.
Fertilizer Sawdust. 7½ units $[illegible]
Don Howard Sawdust Sales
GR 8-0000

Medium and millwood from yard. Good for all-round use. 12" to 14" in length. Immediate delivery. No order.
3 Cords $14.00
WHOLESALE FUEL
EV 5-7611

PRES-TO-LOGS
$9.50, ½ Unit, 120 Logs
Williams EV 2-[illegible]

BUSHWOOD FOR SALE. FIRST growth fir. Quick delivery. Phone GR [illegible]

BUSHWOOD—TOP QUALITY. FIR, $11; alder, $15. Any length. Quick delivery. GR [illegible]

ALDERWOOD CUT LAST winter, $16 a cord. GR 4-[illegible]

BUSH FIR BARK. $13-$15 A CORD. EV [illegible]

61 BUILDING SUPPLIES

SHAWNIGAN LUMBER YARDS LIMITED
2000 GOVERNMENT STREET

QUALITY AT THE RIGHT PRICE

PICTURE FRAME MOULDING
Many patterns and sizes on display. Call in and pick the ones you want from handy moulding rack.

SALES BARN
Lots of plywood specials and cuttings, as well as large stocks of regular panels in the standard grades.
Specialty plywood and P.V. Hardboards for rumpus rooms, etc.
The following are some of the items on display:
[illegible] Maple and Cherrywood [illegible] P.V. Hardboard.
[illegible] surface sealed random grooved P.V. Hardboard.
[illegible] and [illegible] Reg. P.V. Hardboard.
[illegible] prefinished Squareline [illegible]
[illegible] 3-ply Plumber and Framer [illegible] P.V. grooved [illegible]
[illegible] 3-ply Weldtex [illegible]
[illegible] 3-ply Economy poplar.

LUMBER
2x6 short Knotty Cedar kiln dried Ranch Panel. This item is ideal for basement lining.
Short lumber items in 2x3 to 2x6 and 1"x3" to 1"x8" in good supply.
ALSO
2x6 and 2x8—6' and 8' cuts. Tongue and groove.
8' and 6' 8' log curve for fencing, etc.
Drive right into the barn. You can complete your purchase there.

SHAWNIGAN LUMBER YARDS LIMITED
2000 Government Street EV [illegible]
Open Saturday Mornings
At the Sign of the Revolving Clock

SAND AND GRAVEL. ROAD gravel and clay fill. O.K. Trucking Co. [illegible] EV [illegible]

61 BUILDING SUPPLIES

X X X X X X X X X X X X

WESTERN RED CEDAR
Bevel Siding

five sizes:
½"x6"
½"x8"
¾"x8"
¾"x10"
¾"x12"

five grades:
Clear
"A"
"B"
Rustic
"C"

When you buy specify
Western Red Cedar.

BRITISH COLUMBIA FOREST PRODUCTS LTD.

Victoria Sawmill Division

Fir, Hemlock and Cedar Lumber Products
Plywood
Cedar Shakes
PRES-TO-LOGS

Phone EV 5-3331

371 GORGE ROAD E.

X X X X X X X X X X X X

MIRACLES OF THE TIMES

Varathane—A modern miracle, clear plastic finish—wonderful for interiors and exteriors.
Albitol—Another modern miracle—Used to ensure a perfect bond between old and new concrete surfaces.
Kayako—Pre-cut for assembling, including glue and fasteners. Only $[illegible]
Come in and browse—a complete line of Plywood—Cement—Tile—Brick—Fire Brick and accessories—Sand and Gravel in any quantities.
Open Saturdays Till 1 p.m.

ISLAND BUILDING SUPPLY COMPANY
[illegible] GORGE ROAD EAST EV [illegible]
Opp. B.C. Electric Bus Depot

BUILDING SUPPLIES — ONE STOP —
LUMBER — PLYWOODS
MOULDINGS — HARDWOOD
FACTORY — MILLWORK SERVICE
LUMBER AND MILLWORK ESTIMATES
R. A. GREEN LUMBER CO. LTD.
BUILDERS SUPPLIES
[illegible] DOUGLAS ST. EV [illegible]

CLASSIFIED, THE REAL ESTATE Directory for Buying or Selling your home. See and read the big selection daily.

61 BUILDING SUPPLIES

STEWART & HUDSON LTD.
Everything For the Builder

MAHOGANY PLYWOOD
Factory Seconds but ideal for basement rooms, closets, etc.
4x7x¼ [illegible] Vee Groove $2.75
[illegible] Vee Groove ..... [illegible]
[illegible] Plain ..... [illegible]

FIR PLYWOODS
Cuttings and Offsizes
Unsanded
[illegible]

Sanded
[illegible]
Ping Pong Tops
[illegible]
Ping Pong Bases ..... [illegible]
Cherry Woodgrain Hardboard, Veneer Prefinished [illegible]

TIME TO INSULATE
Zonolite, giant bag ..... [illegible]
Rockwool, carton [illegible]
Fiberglas, roll [illegible]
Foam Weatherstrip Set ..... [illegible]
Rubber Weatherstrip Set ..... [illegible]
Metal Weatherstrip Set ..... [illegible]
Door Sills ..... [illegible]

TIME TO RE-ROOF
2-Ply Roll Roofing ..... [illegible]
3-Ply Roll Roofing ..... [illegible]
90 lbs. Mineral Roofing ..... [illegible]
90 lbs. Mineral Roofing ..... [illegible]
Duroid Hexagons, 100 ft. ..... [illegible]
Duroid Square Tabs ..... [illegible]
Downspout Elbow ..... [illegible]
Galv. Downspouts, 10' ..... [illegible]
NHA Stucco Wire 10.95

LUMBER FOR EVERY PURPOSE
Drive into our yard for largest selection of all grades and sizes — NHA — VLA and all small buyers given prompt attention.

RUMPUS ROOM FOR XMAS
We will call and measure materials for that project of yours — Rumpus Room, extra bedroom or whatever you need. This is a free service and no obligation.

STEWART & HUDSON LTD.
405 Gorge Road EV 6-3211
Open All Day Saturday
Lots of Free Parking

CUBBON LUMBER BUILDING SUPPLIES
(Formerly Drysdales)
[illegible] Cook Street EV [illegible]

BUILDING? CUBBON ON COOK!
We are ready to supply you with shiplap, boards, dimension lumber, plywood, moulding, etc. Drive right into our yard to examine complete stocks in all grades. NHA and VLA orders welcomed.

DELIVERY? CUBBON ON COOK!
Quick and efficient delivery service by our own trucks.

GUTTER STOCK? CUBBON ON COOK!
Repair those gutters before the heavy rain. Complete stock of fir and red cedar gutter in good, long lengths. We also have downpipes, elbows, nipples and [illegible].

INSULATION—WEATHERSTRIP? CUBBON ON COOK!
You can save fuel dollars this winter by insulating yourself with Cubbon's help. Inquire about loose fill, blanket and batt-type insulations.

RUMPUS ROOM FROM $10 MONTH
There's still time to have your rumpus room for Xmas. Let us show you how—labor can be supplied if necessary. For free estimates and consultation call Mike Jiggins today.

CREDIT CUBBON ON COOK!
Arrange a 30-day account or a monthly budget account to suit you.

"CUBBON ON COOK"
OPEN 8 A.M. TO 5.30 P.M.
Six Days a Week EV [illegible]

61 BUILDING SUPPLIES

SAANICH LUMBER YARDS
Combination Storm Doors
Fencing for less
Garages
Carports
3041 Douglas EV 5-2486
Open 6 Days a Week

FREE ESTIMATES
On All
BUILDING MATERIALS
• • •
BUILDERS SASH & DOOR LTD.
250 Garbally Rd.
EV 2-3171

50,000 BM
ECONOMY GRADE
2"x4", 1"x6", 1"x8"
MUST BE SOLD
Lowest prices in years.
LANGFORD BUILDING SUPPLY
Open daily 8 to 6 except Sunday. [illegible] Goldstream Ave. GR 8-1724

- Mahogany and Fir Plywoods
- Doors
- Hardware

S. J. PEDEN LTD.
562 Johnson St. EV 5-6331

62 FURNITURE

NEW AND USED FURNITURE AND FURNISHINGS
Walnut Piano, good condition $[illegible]
Posturepedic 5'3" Hollywood Bed, with legs. $[illegible] value. [illegible]
Frigidaire Refrigerator, 8 cu. ft. [illegible] value ..... [illegible]
Ornamental 5" Wall-hanging Brass Barometer. Reg. $[illegible] [illegible]
9x12 Rugs, tole, cotton or viscose. NEW ..... $[illegible] and [illegible]
EASY TERMS—FREE DELIVERY
Open Wednesdays till Christmas

STANDARD FURNITURE BARGAIN BASEMENT
Scollard Bldg., View St. EV 2-[illegible]

GIFTS THAT WILL GO HOME
Kiddies rockers ..... [illegible]
Kiddies upholstered rocker ..... [illegible]
Brass coal hods ..... [illegible]
Silk lamp shades ..... [illegible]
Full length door mirrors (gilt frame) ..... [illegible]
Mahogany finish wall brackets from ..... [illegible]
Brass and copper wall plaques. From ..... [illegible]
HOME FURNITURE
[illegible] Fort St. EV [illegible]

PRE-XMAS SPECIAL
Before you trade-in your old Chesterfield suite—See us about Restyling and Upholstering. You'll be pleasantly surprised at the low cost. From now until the end of November we are offering a 20% DISCOUNT on ALL MATERIALS. MAY WE REMIND YOU TO ORDER NOW AND ASSURE DELIVERY IN TIME FOR THE XMAS SEASON.
BRITISH UPHOLSTERY
[illegible] Broad — EV [illegible]

KILSHAW'S AUCTIONEERS
Cash for Furnishings
Sales on Consignment
1115 Fort EV 4-6441

LUNDS AUCTIONEERS
Buy — Sell — Appraise
926 Fort EV 6-3308

CLEANING
3-piece Chesterfield cleaned, demothed, in your own home, from $13. All work guaranteed. We also clean carpets. Call Ambassador Home Service. EV [illegible]

CONTENTS OF HOME BOUGHT for Cash or advance made. MAYNARD'S AUCTIONS SINCE 1902 [illegible] JOHNSON
EV [illegible] EV [illegible]

PANDORA FURNITURE
Always a choice selection of furniture, appliances and effects. [illegible] showrooms at [illegible] Pandora (near Cook). EV [illegible]

SEE VOGUE FURNITURE FOR new and used furniture and appliances. Easy terms. Yates at Quadra. Ph. EV [illegible]

PLATFORM ROCKER, TAPESTRY covered, with coil springs. Good condition. $[illegible] GR [illegible]

GREGG'S FURNITURE MFG.
Factory to You
542 QUEENS EV [illegible]

DOUBLE BED, BOX SPRINGS, mattress. Good condition. $40. Large size crib, $15. EV [illegible]

SMALL 8-PCE MAHOGANY DINING room suite. Sell all or any part. Excellent condition. EV [illegible]

2-PCE. MODERN, BROWN CHESTERFIELD. $80 or best offer. EV [illegible]

SOLID WALNUT GATELEG TABLE. EV [illegible]

HAGEL'S CHESTERFIELD UPHOLSTERY. [illegible] Quadra. EV [illegible]

GOOD BROWN CHESTERFIELD. $[illegible]. EV [illegible]

UNPAINTED DESKS, $[illegible]. GR [illegible]

HOLLAND BROS. & CO.
New and Used Furniture
[illegible] Fort Street Phone EV [illegible]

SPECIALS
Older style "Langham" 3-piece chesterfield suite. In good condition ..... $[illegible]
Electric heaters ..... $2.50 to 6.50
Portable hand Singer sewing machine 16.50
Hassocks and foot stools from 2.50
Large Duncan Phyfe dropleaf extension table 37.50

63 MUSICAL INSTRUMENTS

HALL & FAIRFIELD MUSIC CENTRE
Instruments, Pianos, Organs, Sheet Music, Records, Etc.
COMPLETE REPAIR DEPARTMENT
• • •
ENROLL NOW FOR PRIVATE MUSIC LESSONS ON YOUR FAVORITE INSTRUMENT
• • •
ACCORDION LESSONS
Instruments Loaned Free to Students
• • •
Open Wednesday Afternoon and Friday Evenings
728 FORT ST. PHONE EV [illegible]

WESTERN MUSIC CO. LTD.
The Store of Service
CLASSICAL — POPULAR
EDUCATIONAL — CHORAL MUSIC
820 Fort Street. EV 2-1311

Professional Instruction PIANO
Bernie Porter Music Studio
721 View EV 2-9542

ENJOY THE LONG EVENINGS ahead with a new HAMMOND SPINET ORGAN. Hammond is the organ that cannot go out of tune. It costs no more to own the best! Ask the man who owns one. Various models and finishes available. Priced from $1,[illegible] to $4,[illegible]. EATON'S Music Centre. Phone EV 2-7141.

WOODWARIZE AT DOUGLAS—MUSIC in the home the gift of a lifetime. Lowrey Organ, priced from $1,167. Includes lessons at no extra cost by Reginald Stone. Getting it at Woodward's in your best guarantee.

THE NEW LOWREY HOLIDAY DELUXE organ with built-in living sound has the richest, fullest tone you ever heard in a spinet organ. Anyone can play it. The music seems to come from everywhere. Fletcher Bros. EV [illegible]

HEINTZMAN AND NORDHEIMER pianos, new and used, for sale or rent. Showroom at [illegible] Douglas, day or any evening. Transportation provided. Exclusive Agents Fletcher Bros. Ltd. (Walter Fletcher). Phone EV [illegible]

LESAGE SPINET PIANO IN beautiful hand-rubbed case, mahogany or walnut, for rent. Rent applies if purchased. Fletcher Bros. Ltd. (Walter Fletcher). EV [illegible]

1960 RCA VICTOR TOTAL SOUND stereo combination radio-phonograph in beautiful walnut cabinet. $[illegible]. Trade in your used piano. Fletcher Bros. EV [illegible]

SAVE $100 ON USED SPINET piano and bench. Rent $10 per month. Rent applies if purchased. Fletcher Bros. EV [illegible]

NEW AND USED PIANOS AND organs. Easy terms and trade. Hall & Fairfield Music Centre, 728 Fort. EV [illegible]

HAS ANY KIND PERSON PIANO they would loan lady pensioner, fond of music, living alone, give good reference. EV [illegible]

ESTHER'S ACCORDION STUDIO
Private Lessons
Accordion Loaned Beginners
1420 WESTALL EV [illegible]

TINY FRENCH PROVINCIAL spinet piano and bench, cherry wood finish, brass pedals. Rent to purchase. Fletcher Bros. EV [illegible]

BEAUTIFUL STEINWAY PIANO and bench for rent. $10 mo. Rent applied if purchased. Fletcher Bros. EV [illegible]

EATON'S MUSIC CENTRE—SMALL cabinet piano, bench (new), for $[illegible]. NO DOWN PAYMENT. $[illegible] per month. Phone EV 2-7141, Local [illegible].

WILLIS UPRIGHT GRAND BOUDOIR size. Like new. EV [illegible]

YOU CAN RENT A FINE HEINTZMAN spinet piano with no obligation. Rent applies if purchased. Fletcher Bros. Ltd. EV [illegible]

PERFECT XMAS GIFT. GIBSON electric guitar, [illegible] amplifier, 3 inputs. Private. GR [illegible] after 6 p.m.

HAMMOND SPINET ORGAN, AS new. $1,[illegible]. Terms can be arranged. EV [illegible] after 6.

LOWREY ORGAN WITH PERCUSSION, $[illegible]. Terms. Fletcher Bros. EV [illegible]

GERHARD HEINTZMAN PIANO, nice walnut finish, white keys, good tone. Willis. EV [illegible]

WILL TRADE HAMMOND ORGAN for good make Spinet piano with some cash. Willis. EV [illegible]

WILL PAY CASH FOR GOOD USED piano. Fletcher Bros. EV [illegible]

SELL PIANO, GOOD TONE, PH. EV [illegible]

WE BUY PIANOS FOR CASH. EATON'S Music Centre. EV 2-7141.

SELL PIANO. GOOD TONE. PH. EV [illegible]

64 TV, RADIO, SALES AND SERVICE

USE OUR LAY-AWAY PLAN
TRANSISTOR RADIOS
FREE LEATHER CASE
FREE BATTERIES
6-Transistor Marvel ..... [illegible]
6-Transistor Sony ..... [illegible]
7-Transistor Sony ..... [illegible]
7-Transistor Admiral ..... [illegible]
8-Transistor Admiral ..... [illegible]
8-Transistor Sony ..... [illegible]
8-Transistor, Marine Band ..... [illegible]

FINAL TV CLEARANCE
New 23" Admiral
Table Models from $[illegible]
Consoles from $[illegible]

USED 21" TV $[illegible] INCLUDES FREE V 19 ANTENNA KIT
Westinghouse, Sylvania, General Electric, Admiral

BUTLER BROTHERS
[illegible] Douglas (opp. the "Bay")
EV [illegible]

RENT OR BUY USED TVs
Rental applies to purchase
FULLY GUARANTEED
KING TV & RADIO
1672 Douglas EV 4-9913

STEREOPHONIC
R.C.A.
AT
HUMBER'S

RENTALS
TV, radios, transistor and tube type, record players and tape recorders. Reasonable rates. We specialize in repairs to RCA and Philips TV, radios, etc.

KENTS LTD., EV 3-3513

EATON'S
TV and Radio Repairs
Dial EV 2-7141 . . . for radio and TV repair service. EATON'S will send a trained repairman to your house for pickup, repairs and deliver your set if you wish.
EATON'S OF CANADA

ACME TV ANTENNA SERVICE
NEW ANTENNAS FROM $[illegible] UP. Guaranteed installation. No down payment, fast, reliable service. All types of repairs. Free estimates. Phone EV 2-[illegible]

WHY HAVE SNOW IN ATTIC OR ON YOUR TV SET?
We can get a new roof on or change over your antenna using newer and better types of protection and reception. Guaranteed workmanship.
Antenna Repairs Roof Repairs
BRUCE ROBERTSON
Roofing and Antenna Service
Est. Since 1910 EV [illegible]

RENTAL SERVICE
TV and tape recorders, by day, week or month.
THE MUSIC BOX
Your Oak Bay R.C.A. Dealer
2260 Oak Bay Ave. EV [illegible]

TV AND RADIO SERVICE
Small Appliance Repairs
QUADRA APPLIANCE
2814 Quadra EV [illegible]

ATKINSON & PEARCE
GUARANTEED REPAIRS
To all makes of Radio and TV
EV [illegible] [illegible] Quadra

VICTORIA ELECTRONICS
Graduate Experts in Television
Any Make — Anytime — Anywhere
$4.00 EV [illegible]

RECORDIO SPECIALIZED SERVICE and sales of radios and record players and stereo equipment. Ph. GR [illegible]

TV ANTENNAS, MASTS AND ACCESSORIES for do-it-yourselfers. Scuba Shop, 1819 Douglas.

TV RENTALS
DELTA ELECTRIC
[illegible] Cormorant EV 4-7416

ANTENNA SALES AND REPAIR. Teletron TV EV [illegible]

TOSH — [illegible] FELTHAM. EXPERT repairs. GR [illegible]

CALLS, $4. PROMPT, EFFICIENT, 24-hr. service. Teletron TV. EV [illegible]

COLWOOD ELECTRONICS
Motorola Dealer GR [illegible]

$2 FOR FAST, RELIABLE TV service call. Kilner. EV [illegible]

64 TV, RADIO, SALES AND SERVICE

HAVE AN "ALL-WAVE" ANTENNA installed on your house. $[illegible]. Ph. EV [illegible] or EV [illegible]

HARLEY R. TAYLOR
Radio, TV, hi-fi repairs. Satisfaction guaranteed. GR [illegible]

TV ANTENNA MAINTENANCE
Rawnsley & Jones
[illegible] Yates EV [illegible]

66 BICYCLES AND MOTORCYCLES

BICYCLES
Select now from our large stock—we have all sizes and colors, also wagons, trikes and doll carriages, etc. Use our lay-away.
ROBINSON'S
1307 Broad EV [illegible]

FOR SALE—GIRL'S RALEIGH BICYCLE, like new, suit age 8-12 years old, $[illegible]. Also C.C.M. boy's tube wagon, good condition, $[illegible]. Phone EV [illegible]

BICYCLE SALE NOW ON: ROYAL cycle, 3 speeds, $[illegible]. Raleigh, 3 speeds, $[illegible]. 12 bicycles, $[illegible]. Electronic Bike Shop, [illegible] Johnson, corner Blanshard. EV [illegible]

XMAS GIFTS FOR MOTORCYCLISTS. British & [illegible] motorcycle Sales and Service Ltd., [illegible] Fort Street. EV [illegible]

LARGE GIRL'S BICYCLE FOR sale, $[illegible]. [illegible] Vantreight Rd. Phone GR [illegible]

MOTORCYCLE SALES
2947 Douglas Street EV [illegible]

NEW AND USED BICYCLES. Repairs. Russ Bay, [illegible] Government.

1961 [illegible]-C.C. B.S.A., $[illegible]. PHONE EV [illegible]

67 STOVES AND FURNACES

SPARKLING WHITE 36" 4-BURNER Westinghouse electric, 6 years old, like new. $75. GR [illegible]

DUO-THERM OIL HEATER IN good condition. EV [illegible]

SOUTHALL'S HEATING LTD
[illegible] Balmoral EV [illegible]

WHITE ENAMEL WOOD AND COAL stove for sale. $[illegible]. GR [illegible]

CYCLOS OIL RANGE, DRUM AND stand, $[illegible] cash. EV [illegible]

67 STOVES AND FURNACES

HOMEOWNER'S SPECIAL!
Tappan "Built-in" Oven and Cook Top.
40-Gallon Inglis Automatic Water Heater.
30" Copper Range Hood and Fan.
All this for only $359
Limited Quantity!
Come in today!
W. R. MENZIES & CO.
911 Fort EV 3-1112

WAKE UP TO A NICE WARM KITCHEN
Instal a new CYCLOS OIL RANGE
and have all the comforts without the work!
Wake up to a nice warm kitchen and lots of hot water. The Cyclos oil range has a large 16" oven.
See this range in our showrooms
Trade-in your old C & W or oil range now!
We Sell—We Install—We Service
C. J. McDOWELL
757 Fort EV 3-4138

CYCLOS OIL RANGES
OVER 30 YEARS EXPERIENCE INSTALLING OIL RANGES AND HEATERS ENSURE YOUR SATISFACTION. HEAT — HOT WATER AND EVEN TEMPERATURE COOKING ARE YOURS WITH CYCLOS.
C. Tayler Home Appliances
[illegible] Johnson EV [illegible]

"PACIFIC"
The famous sealed-in steel furnace and oil units that cannot smoke. Give you a lifetime satisfaction.
PACIFIC SHEET METAL WORKS LTD.
1000 Yates Street EV [illegible]

STOVE AND FURNACE PARTS, Incinerators, Victoria Foundries, Ltd., 622 Pembroke Street. EV 4-2234.

RANGE AND FURNACE REPAIRS, boilers and Cyclos oil burners installed. EV [illegible]

[illegible] POT BURNER OIL range, $[illegible] or nearest offer. Phone GR [illegible]

DUO-THERM OIL HEATER WITH fan, cost $110, like new, $60. Phone EV 4-[illegible]

ELECTRIC RANGE, REASONABLE. EV 2-1720.

71 FARM IMPLEMENTS

FARMERS
Due to sales of the popular DEXTA tractor, we now have an excellent selection of late-model FORD tractors. Why not trade up into a late, reconditioned model now?
Mayhew, Strutt & Williams Ltd.
2312 Douglas St. EV 4-3922

72 TOOLS FOR RENT

FOR RENT
Rototillers — Compressors
Rock Drills — Concrete Breakers
Pumps—Lawn Mowers—Mixers
Floor Sanders and Polishers
2001 Tillicum, At Burnside. EV 4-6414

74 GARDEN SUPPLIES

Fertilizer

NOW, SPECIAL — WELL-ROTTED mixed barnyard manure, 6-yd. load $15 delivered. J. S. Carlow, GR [illegible] anytime.

FOR THE BEST GARDEN
Dig Cow Manure in Now
$1 Yard for 6-Yard Loads
RUDD'S DAIRY FARM, GR [illegible]

WELL-ROTTED COW MANURE, no weeds, 2 yds. $[illegible]. EV [illegible]

Garden Tools

FOR SALE
NEW LIGHTWEIGHT
Garden Wheelbarrows
RUBBER WHEEL
$9.95
CAPITAL IRON & METALS LTD.
[illegible] Store Street EV [illegible]

Plowing, Rotovating and Cultivating

C&C ROTOVATING, ETC. WORKING reasonable prices. Phone GR [illegible] or EV [illegible]

FLECK'S TRACTOR ROTOVATE, level, cut [illegible] grass. GR [illegible]

COOPER'S TRACTOR. WE PLOW, level, rotovate, etc. EV [illegible]

Seeds, Bulbs and Plants

PLANT NOW. WALLFLOWERS, forget-me-nots, evergreens, flowering shrubs. Buy from Jennings and save. [illegible] Rainy Rd. GR [illegible]

Top Soil, Rocks and Fill

EXCAVATING FOR PARKING LOT. Beautiful fill, 1 block soil, no weeds or rubbish. Special, $[illegible] yd. delivered. EV [illegible]

SHREDDED PEAT SOIL—GARDEN sand, manure, gravel, fill. Soil and manure by the sack. E. Nixon Ltd. GR [illegible]

A1 COW MANURE, BLACK TOP soil, road gravel. Ruttey. GR [illegible]

79 SPORTING GOODS

PISTOLS AND REVOLVERS
22 Auto Unique ..... $[illegible]
[illegible] Browning ..... [illegible]
[illegible] Walther P-38 ..... [illegible]
[illegible] ..... [illegible]
[illegible] S. & W. ..... [illegible]
[illegible] S. & W. ..... [illegible]
38 Col. Cap & Ball, new (repro.) ..... [illegible]
[illegible] ..... [illegible]
Also
Rifles, Shotguns, Scopes
Trade Now at
ROBINSON'S
1307 Broad St. EV [illegible]

79 SPORTING GOODS

USED RIFLES BOUGHT AND SOLD
1 [illegible]-gauge Shotgun, used ..... [illegible]
1 [illegible]-cal Marlin [illegible], as new ..... [illegible]
1 [illegible] Savage ..... [illegible]
1 Model 70 Winchester [illegible] with [illegible] Weaver scope ..... [illegible]
1 [illegible] Savage with [illegible] scope, swivel mount ..... [illegible]
1 [illegible]-gauge Shotgun, used ..... [illegible]
1 12-gauge Ithaca Featherlite, as new ..... [illegible]
1 [illegible] ..... [illegible]
1 [illegible] Savage ..... [illegible]
1 Model 100 Winchester auto loader ..... [illegible]
Present this ad and receive one box of shells free with the purchase of a rifle or shotgun.
Use our easy pay plan, as low as $10 down buys a new or used rifle of your choice. See our complete line of fishing tackle. Come in today!
VICTORIA TIRE LTD.
Herald and Government EV [illegible]

HUNTERS!
GAN TAYLOR SPORTS SHOP
Reloading Equipment stocked.
[illegible] FORT

MAUSER ACTION 8.5-MM. SPORTER, issued door rifle. Hand-made stock, gold front and rear peep sight. $[illegible]. GR [illegible]

AS NEW—MODEL 100 WINCHESTER, 3-9 variable Bushnell scope, shells and case. What offers? Phone GR [illegible]

80 BOATS AND MARINE

HARBOUR MARINE
Come in and inspect our Repair Department!
Leave your motor here for free estimates of repairs or winterizing. We have skilled mechanics on our staff and the best of equipment to overhaul any outboard or inboard marine engine on which parts are available.
Your authorized Mercury Outboard and Interceptor dealer.
EV 6-3494 EV 6-3495
Turn left over Johnson St. Bridge on waterfront.

THERMEX CATALYTIC PORTABLE HEATERS
$21.95
- Heat WITHOUT FLAME. Fire or odor.
- Safe: They CANNOT EXPLODE or ignite. Do not produce carbon monoxide.
- SAFE, HEALTHFUL heat, anywhere. Just pick up and carry—no installation of flues or vents.
- IDEAL for camping, hunting, fishing, cars, boats, planes, trailers, temporary or emergency heating, etc.
- ECONOMICAL, dependable, guaranteed for 2 years.
- SIZE: [illegible]; weight: 2 lbs.
- HEAT OUTPUT: 3,400 BTU's; fuel capacity: 1 1-2 pints.
- FUEL CONSUMPTION: 1 qt. per 24 hours (can be refueled while operating).

SHIP CHANDLERS (McQuades) Ltd.
1252 Wharf St. EV 3-1141

WINTER SPECIALS ON OUTBOARDS!
1 Only New 1961—40-h.p. Evinrude ..... $[illegible]
1 Only New 1961—5½ h.p. Evinrude ..... $[illegible]
1—1958 - 35 h.p. Johnson (used) ..... $[illegible]
1—1958 - 35 h.p. Johnson (used) ..... $[illegible]
1—1958 - 35 h.p. Evinrude (used) ..... $[illegible]
1—1959 - 12 h.p. (Long Shaft) West Bend ..... $[illegible]
1—5 h.p. Johnson, as is ..... $[illegible]
Mullins Marine Sales Ltd.
845 Yates EV 2-1928

Cruiser, Carvel Planked Hulls
D & L BOAT WORKS
[illegible] Pat Bay Highway GR [illegible]

BUY NOW FOR SPRING FROM OUR GOOD SELECTION OF RECONDITIONED GUARANTEED OUTBOARDS
[illegible] 3-h.p. Evinrude $85
[illegible] 3-h.p. Johnson $95
[illegible] 3-h.p. Scott $75
[illegible] 5½-h.p. Johnson $135
[illegible] 5½-h.p. Johnson $155
[illegible] 5½-h.p. Evinrude $195
[illegible] 5½-h.p. Gale $230
[illegible] 7-h.p. Seagull $95
[illegible] 7½-h.p. Johnson $195
[illegible] 10-h.p. Johnson $165
[illegible] 18-h.p. Johnson $385
[illegible] 25-h.p. Johnson electric $345
[illegible] 25-h.p. Elto electric $350
[illegible] 35-h.p. Johnson electric $425
[illegible] 35-h.p. Gale electric $445
[illegible] 35-h.p. Johnson manual $425
[illegible] 40-h.p. Johnson electric $645
[illegible] 50-h.p. Johnson electric $595
[illegible] 50-h.p. Johnson electric $695
[illegible] 50-h.p. Johnson manual $495
'59 75A Mercury Long electric $795
ANGUS MARINE
2220 Douglas St. EV 4-7431

FOR SALE, WINTER PROJECT TO be completed, good 30 ft. by 9½ ft. cabin boat. Equipment includes new head, sink, compass, etc. Good 6 cylinder marine conversion. Phone EV [illegible] after 5 p.m.

SHORE ACRES MARINA
(N. Copley prop.) [illegible] Bay Road, Cordova Bay [illegible]. Marine ways, concrete launching ramp, dryland winter storage, custom boat transport.

Converted Ford V8 ..... $[illegible]
Chrysler reduction gears in stock.
ORE MARINE
[illegible] Kingston (Nr. P.B.) EV [illegible]

FOR SALE OR TRADE, 21' OWENS flagship 1960 model. Head, galley, well equipped. Richardson Marina, Nanaimo.

FACTORY BUILT, 1-YEAR-OLD, 21 ft. boat, 12 h.p. Scott engine and Teeny Trailer. Cost $[illegible], will sell for $[illegible]. GR [illegible]

BRIGGS & STRATTON PARTS AND authorized repair service. B.C. Power Mower Sales. [illegible] Balmoral. EV [illegible]

OUTBOARD WINTERIZING
VAN ISLE MARINA
[illegible] Dickinson — GR [illegible] — Sidney

Winter Rates—Outboard Repairs—
WEST BAY MARINA
[illegible] Head St. J. Watsevick EV [illegible]

MARK 75 MERCURY 60-H.P. ELECTRIC, A-1 condition, $[illegible]. 1957 Knight. EV 4-7305.

GORGE BOAT HOUSE
Wharfage, building, repairs. EV [illegible]

CANOE COVE MARINA LTD.
Swartz Bay GR [illegible], Sidney, B.C.

WALKER MARINE
[illegible] Feltham Road GR [illegible]

AL'S UTILITY BOAT TRAILERS. $[illegible]. Order now, [illegible] Dundas. EV [illegible]

81 TIMBER

TIMBER AND FOREST LAND bought and sold for cash. F. G. Ransford, R.C.R.F., [illegible] Fort Street. EV [illegible] EV [illegible]

WANTED—STANDING CEDAR OR split fence posts. S. Fox, Shawnigan P.O. GR [illegible]

WANTED — FIR OR ALDER FOR cutting wood. Duncan Fuel Co. Phone EV [illegible]

WANTED — FIR OR BALSAM standing or felled timber. Parry Bros. GR [illegible] or GR [illegible]

82 MISCELLANEOUS FOR SALE

CASH REGISTERS, SCALES, slicers, adding machines, etc., new and reconditioned. Owen Sons & Richardson Ltd., 909 Johnson. Ph. EV [illegible]

EVERYTHING FOR THE TAPE recording fan. Recorders, tape, prerecorded tapes, splicers, accessories and service at Hudson's Tape Recording Studio, [illegible] View St. EV [illegible]

STYROFOAM SHEETS, IN WHITE or colors, and Styrofoam balls for Christmas decorations, table centres, etc. Industrial Plastics. [illegible] Fort. EV [illegible]

LARGE STEEL-TOPPED WORKbench, 16 ft. long, very sturdy, $[illegible]. New compressor suitable for workshop, $[illegible]. Call EV [illegible]

CLOSING OUT AUCTION WED., 1.30 p.m. Chris' Coffee Shop, [illegible] Cook. Everything must go. Star [illegible] Auctioneer.

WALLPAPER SALE — GOOD selection in quality wallpapers at worthwhile savings. [illegible] Wallpaper Store, [illegible] Douglas. EV [illegible]

LADY'S HARRIS TWEED COAT, AS new, size 16. Price, $15. EV [illegible]

82 MISCELLANEOUS FOR SALE

EATON'S
Warehouse Showroom
818 View Street

Choose from a wide and varied selection of used furniture and appliances in EATON'S Warehouse showroom on View Street . . . See, too, the excellent values in the Drygoods Section.

1 Kenmore oil heater with blower 70.00
1 Siegler oil heater 119.00
1 Viking electric range ..... [illegible]
1 Enterprise oil range 70.00
1 Viking de luxe 30" gas range 119.00
1 Frigidaire refrigerator 70.00
1 Inglis automatic washer ..... [illegible]
1 Viking 21" TV set ..... [illegible]
1 Philips stereo record player 119.00
1 3-speed Fleetwood combination radio-phonograph 100.00
3-Pce. Bedroom Suite ..... [illegible]
1 Armless Daveno ..... [illegible]
2-Pce. Chesterfield suite 49.00
10 Only Carpets Each ..... 1.00 to [illegible]
1 3-hp. Elto outboard motor ..... [illegible]
1 Baby carriage 10.00
1 Baby stroller ..... [illegible]

DRYGOODS FEATURES
"Terylene" Comforters—Size 72"x81" with nylon covering in floral designs. Each 7.88
Braided—Oval Rugs—Size 17"x29". Each 1.39
Size 22"x36". Each 2.50
Cotton Table Cloths—White and colored grounds, kitchen designs. Size 50"x50". Each 69c
Pillow Cases—Bleached white cotton. Standard 42" size. Cello-wrapped Pair 94c
These Featured Items Are in Our Drygoods Section, Warehouse Sales, 818 View Street

EATON'S OF CANADA

ARMED FORCES AND GOVT. EMPLOYEES
FURNITURE APPLIANCES GIFT SUGGESTIONS AT GENUINE BARGAINS!
Terms
9 A.M. to 9 P.M. Monday to Friday
9 A.M. to 5.30 P.M. Saturday
CONTINENTAL HOME SUPPLY
1602 Government St.
(Ex-Victoria Ballroom)
Phone EV 6-2458

STUDENTS' CHEMISTRY SETS
MADE BY "KAY"
AND IMPORTED FROM GREAT BRITAIN
AVAILABLE NOW IN SEVERAL SIZES
Priced From $4.95 to $16.95
McGILL & ORME
Surgical Supplies
1012 Broad St.
EV 4-8433

Mc & Mc
SALE
15 Cu. Ft. 526-Lb.
CHEST-TYPE FREEZER
$259
GOV'T AT JOHNSON

WOODWARD'S
Used
Furniture and Appliance
SHOWROOMS
779 Pandora EV 2-[illegible]

FROM CASABLANCA, MOROCCO
Genuine Sheepskin Leather Hassocks
Assorted sizes and colors.
From $12.[illegible]
CAIRO IMPORT CO.
[illegible] DOUGLAS St., OPP. HBC

FILL YOUR FREEZER NOW
Beat the rising price of beef. Top grade Canada good Blue Brand beef.
Sides [illegible] lb.
Hinds [illegible] lb.
Fronts [illegible] lb.
Turkeys will cost more at Christmas, buy yours now.
Hens, oven-ready, grade A 10-16 lbs. [illegible] lb.
Toms, oven-ready, grade A 20 lbs. up [illegible] lb.
Harvey's, [illegible] Quadra St. at Hillside. EV [illegible]
These prices good until 6 p.m. Sat., Dec. 2

CUT FOOD COSTS AT
Porter's Oak Bay Foods
Purity Flour, 25 lbs. ..... $[illegible]
Sun-Rype Apple Juice, 48 ozs. ..... 3 for $[illegible]
Thrifty rindless Side Bacon, lb. ..... [illegible]
Fresh local Legs of Lamb, lb. ..... [illegible]
Table Potatoes, comm. 1 and 2 white, 10 lbs. ..... [illegible]
Parkay Margarine, 3-lb. package ..... [illegible]
McColl's Mincemeal, 24 ozs. ..... [illegible]
2077 Cadboro Bay Rd., next to Oak Bay Junior High

QUAKER OIL HEATER, WHITE figure skates, size 6, shuttle for cost. EV [illegible]

THE HILLSIDE PHARMACY
Xmas Cards individual and boxed.
Quadra at Hillside EV [illegible]

1 ELECTROLUX, 1 CAR CARRIER, 1 wood and coal heater, excellent shape. GR [illegible]. GR [illegible]

PAY LIGHT AND PHONE BILLS
GONZALES PHARMACY
Drugs [illegible] Fairfield EV [illegible]

LADIES' DALKEITH SWEATERS and matching skirts. Joan Morgan, [illegible] Oak Bay Ave.

VITAMINS, $17.50 FOR 12 MONTHS
BRUCE'S PHARMACY
[illegible] DOUGLAS EV [illegible]

POTATOES—GEMS, REASONABLY PRICED. LOST LAKE FARM, [illegible] BECKWITH AVENUE.

ESQUIMALT PHARMACY
Sunday and holiday hrs. [illegible]
[illegible] Esquimalt EV [illegible]

BARGAIN
New modern [illegible] baby stroller, folds into a chair. $[illegible]. GR [illegible]

IMRLING'S PHARMACY
Trusses, Belts, Elastic Hosiery
FORT AT BROAD EV [illegible]

PAY LIGHT AND PHONE BILLS
FAIRFIELD PHARMACY
DRUGS [illegible] COOK EV [illegible]

YOUTH BED, HONEY MAPLE, like new. Complete, $[illegible]. Small tricycle, $[illegible]. GR [illegible]

ONE FRONT QUARTER OF grain-fed beef, [illegible] per lb. cut and wrapped. GR [illegible]

GENDRON BABY BUGGY, $[illegible]. PH. EV [illegible]

HORSE DRAWN BUGGY, FRAME, [illegible] stove. [illegible] Goldstream.

SOLID OAK SECRETARIAL DESK and swivel chair. EV [illegible]

4-SPEED SYMPHONIC PORTABLE record player, $[illegible]. GR [illegible]

BREADIN CONTY., [illegible] PANDORA. Grade "A" large, [illegible] dozen.

ALUMINUM WATERLESS COOKware, cannot roaster. EV [illegible]

ROYAL PORTABLE TYPEWRITER, almost new, what offers. EV [illegible]

APARTMENT-SIZE STOVE, [illegible] Gendron baby buggy. EV [illegible]

"PICK-A-PRESENT"

One Stop Gift Guide

Yes, the "Pick-A-Present" Gift Guide is your one stop shopping centre to make Christmas gift buying a joy instead of a job . . . Check all of the advertisements every day and you'll find wonderful suggestions for everyone on your list.

GIFTS FOR HER

SHE . . .

Always appreciates a Gift of Cosmetics . . .

Choose from such well-known makers as

* YARDLEY
* REVLON
* COTY
* MAX FACTOR
* EVENING IN PARIS
* DU BARRY

OWL DRUG
FORT AT DOUGLAS

A "CAPITAL" Christmas Gift Suggestion

7-PCE. GLASS JUICE SET
1 Qt. Jug, 6 Tumblers
$2.35

CAPITAL SUPPLY CO.
1824 Store Street
EV 5-9703

GIFTS FOR CHILDREN

DON'T BUY!

. . . Your Son a Model TRAIN

'Til You See Our Specials and Large Selection of

TRI-ANG H.O. — O.O.
Special $35.00 Value
Only $24.85 Complete

Lionel Steam Train Set .027 $19.95 Complete

Scalextric Race Car Sets
V.I.P. and Wren — All British make, from $29.00

B.C. SHAVER SHOP
"For Old and Young Shavers"
743 Fort (East of Douglas)
Phone EV 3-0051

BICYCLES!

MAKE YOUR CHOICE FROM OUR HUGE SELECTION OF POPULAR BRAND MODELS IN ALL SIZES AND COLOURS . . .

ALSO
TRICYCLES, AUTOS, WAGONS, MECCANO, HOCKEY GAMES, DOLL CARRIAGES, ICE SKATES, ETC.

SELECT NOW!
SMALL DEPOSIT HOLDS

ROBINSON'S
1307 Broad EV 5-3429

Soft Nighties, Warm Pyjamas. Custom made. To age 14. $3.95 up. Order early! Pussywillow Children's Wear, 2530 Estevan. EV 5-8042.

GIFTS FOR HIM

Everything for the
* SPORTSMAN *
* RODS AND REELS
* LINES AND LURES

Camping Equipment
* SLEEPING BAGS
* GUNS—New and Used
* AMMUNITION

"Easy Budget Terms!"
OPEN FRIDAYS TILL 9 P.M.

VICTORIA TIRE LTD.
GOV'T AT HERALD EV 2-8154

GIFTS FOR EVERYONE

YOUR ARE INVITED to hear the LOWREY "Brentwood" with true organ tones in amazing variety

CHOICE OF STYLING
* Modern
* Traditional
* Provincial

CHOICE OF FINISH
* Mahogany
* Walnut
* Limed Oak
* Ebony

Prices start at $1435

BERNIE PORTER
Music Studio
721 View EV 2-9542

FREE DELIVERY to Gulf Islands and ANYWHERE on Vancouver Island

---

CHRISTMAS SPECIAL!
$25.00 worth of FREE TOYS with the purchase of this specially priced
1961 ZENITH REFRIGERATOR
* 10 cu. ft.
* 35-lb. freezer
* Automatic defrost
Reg. $289.95
SPECIAL $249.95

MARSHALL WELLS
724 Fort EV 4-1021
or evenings
Call Jim Coffey, EV 3-4452

GIFTS FOR EVERYONE

CHRISTMAS SELECTION

BICYCLES
TRICYCLES
and ACCESSORIES

Generator sets, bell, horns, locks, guards, tires. Everything for the bicycle.

SPECIAL!!!
Tricycles from $7.95

Expert Repairs and Service To All Makes

Nothing Down on Approved Credit!

GORDON'S SPORTING GOODS
1007 Hillside Ave.
Phone EV 2-5815

SOMETHING DIFFERENT!

for the ex-Victorian — Miniature cluster light complete with flower baskets. We mail. Clustercrafts Ltd., 1530 Pandora. EV 3-5738.

SPECIAL FOODS

XMAS MAILING!

delicious chocolate novelties imported from Holland, England, Germany and Switzerland!

Large coins 10c, stars 10c, pencils 14c, angels 15c, Painters' Palette 19c, purses with chocolate money 25c, chocolate cream cigars 27c, boots 35c, cigarets 30c, pipes 19c, sewing sets 33c, watches 5c, bags of money 18c and 38c. Dutch liqueur-filled chocolate bottles 32c to $3.15, choc. apples $1.09, solid chocolate letters 35c and 45c, tree decorations 2 for 15c, pen and pencil sets 29c, manicure sets 33c.

(Make perfect gifts in Xmas Stockings)

DUTCH BAKERY
and Coffee Shop—718 Fort Street

IT'S MOLLY'S ORIGINAL CAKES for that old-fashioned flavor. 615 Yates, EV 5-8134; 2613 Quadra, EV 3-5641.

XMAS SHOPPING HOURS

PLEASE NOTE
From Now Until Xmas We Will Be OPEN EVERY WEDNESDAY
'Til 5.30 p.m.
Thurs. and Fri. Nights 'Til 9 p.m.

KENT'S
742 Fort EV 3-7104

SAVE MONEY . . . GET BETTER RESULTS . . . ASK FOR OUR SPECIAL SIX-TIME RATE FOR YOUR NEXT CLASSIFIED AD.

82 MISCELLANEOUS FOR SALE

"PRICE IS RIGHT!"
Shears, hand and power mowers sharpened, rotary blades balanced.
KEYS CUT, ALL TYPES
KEYS FITTED TO ANYTHING
Lock combinations changed
SERVICE CALLS ANYWHERE
New, Used Lawnmowers
PRICE'S KEY SHOP
847 Fort Street EV 4-6221

TIME TO WINTERIZE!
Mower sharpening and complete engine repairs. Toro Power Mower Sales and Service. Lawnmower Hospital, Broad and Cormorant. Phone EV 3-5552 for pickup and delivery.

CLEARANCE PRICES ON ALL gas, oil, and wood and coal ranges, and heaters. We have a limited number of attachable 4-gal. heater oil tanks. New glass lined electric water heaters. Eagle Sales, 1016 Fort. Ph. EV 2-3023.

FOR THE FINEST PERFUMES over 100 fragrances by 20 famous Perfume Houses at
THE VICTORIA PHARMACY
1001 Government at Broughton St.

DUCKLING, PHEASANT, GUINEA FOWL
Wholesale, retail. Delivered or pick up at farm.
9489 Pat Bay Hwy GR 5-1412
SIDNEY DUCK FARM

FOR YOUR FREEZER
DRESSED YOUNG ROOSTERS AND RABBIT MEAT. ROOSTERS 9 TO 8 LBS.; RABBITS 2 TO 3 LBS. GR 3-4674. 462 GOWARD RD.

MADE-TO-ORDER — BEAUTIFUL, hand-painted plywood outdoor Christmas ornaments. Large selection, including Santa, sleigh and reindeer. Order early. GR 3-3205.

PACKAGE DEAL. NEARLY-NEW Moffat gas range and a big Teco automatic glass lined gas hot-water heater, $350. Phone 5-6 p.m. GR 5-6573.

HEARING AID, $15; MAN'S SHOES, size 11, $4; rubber boots, size 10, $2; new felt hat, size 7¼, $4; cloth coat, $5. EV 4-0475.

"FOOTPRINTS" FOR DANCING, AS advertised on TV. A few slightly damaged kits, only $2.95. Phone GR 5-1537.

OLYMPIA TYPEWRITERS FROM $49.50-$134.50. Clean and adjust portables, $7.50. Barr Business Machines, 723 View Street. EV 5-7432.

DOUBLE BED AND MATTRESS, telescope, combination wood, coal and gas stove, .38 revolver. EV 3-3815.

AARONSON'S DRUG STORE
Sunday hrs. 9.30 a.m. to 3 p.m. 6 p.m. to 9.30. 1005 Fort. EV 4-5121.

CONVERTIBLE BABY CARRIAGE-stroller, like new; also car bed. Both for $20. EV 4-7487.

FOR THE BEST TURKEYS AND chickens in town, Stuart's Meat Market, 1402 Douglas. EV 3-8213.

6½" SKIL SAW FOR SALE. CALL EV 5-6073.

LARGE DOLL BUGGY. PHONE EV 4-6835.

82 MISCELLANEOUS FOR SALE

AUCTION TOMORROW, 1.30 P.M. Chris' Coffee Shop, 1053 Cook St. Complete restaurant equipment, frig, deep fryer, steam-table, grate, ice cream freezer, stainless steel sink, deep freeze, meat slicer, potato slicer, grill, mixmasters, oil heater, gas range, bags, wrapping paper, counters, stools, display cases, Wurlitzer, fluorescent lights, dishes, milkshake mixers, meat block, large clock, cash register, typewriter, large mirrors, coffee shop neon sign, camera, flour, salt, sugar, etc., etc. Stan Diamond, Auctioneer.

FREEZER PACKS — CANADA choice beef, 25-lb. front pack, $12.25; 25-lb. side pack, $14.75; 25-lb. hind pack, $17.50; 20-lb. pork pack, $10.50; 20-lb. variety pack, $13.95. Free delivery. Avonlea Meats, 1425 Douglas. EV 4-0515.

NEW SINGER PORTABLE MACHINE, cost $89. Sell for $65. Large McDonald Beach gas range, $45. Pedal car, $5. Tricycle, $5. Snow suit, $3. Beau Brummell coat, $3. Gabardine coat, $3. Blazer, $1.50. EV 4-6230.

DORMAN'S ON DOUGLAS
"Buy of the week"—just in time for Xmas. Men's sport shirts, long sleeves, neat patterns and assorted colors. Reg. $3.95 to $6.95. Xmas special, $2.95. Sizes small, medium, large and extra large.

FAWCETT OIL BURNER, OIL tank with pump, $25; 4-pce bedroom set, double bed, $40. After 5, call EV 2-8807.

GOLF CLUBS, MATCHED SET, 3 irons, 2 woods and bag; one set 6 irons, 2 woods and bag. Some fishing tackle. EV 4-6173.

WATERPROOFING FOR CANVAS covers and clothing: priced from $1 per quart. Victoria Tent & Awning Co., 531 Balmoral Rd. EV 3-5215.

LATEST STYLE LADIES' SUITS and coats. Just arrived from Oxford St., London. John McMaster, 1012 Fort St. EV 4-4712.

FRIGIDAIRE (GM) WASHER AND dryer. A-1 condition. $110 each. EV 4-0604 anytime.

FLOOR POLISHER, REGULAR $49.50, pre-Christmas special only $35. Kent's, 742 Fort St. EV 3-7104.

.177 AIR RIFLE; PAIR SIZE 8 ICE hockey skates; two 8' dinghies. Will trade for 12' boat. EV 4-3980.

10-WATT GIBSON AMPLIFIER, $90; '41 Dodge car, $15; large Quaker oil heater, $10. Evenings, EV 5-0537.

SET COLLIER'S ENCYCLOPEDIA, new, $150; Berkley radiant panel heater, $15. GR 7-6766.

CUT AND PRESSED GLASS pieces, etc. The Bargain House, 1826 Government. EV 4-0012.

REBUILT VACUUM CLEANERS
Repairs—Service to All Makes
ABC Electric, 809 Fort. EV 4-3113

NEWCOMB PIANO; 12' CLINKER boat and trailer. GR 5-2809.

BRIDAL WREATH DIAMOND SET, $50. 844 Broughton. EV 4-3034.

CHEMISTRY SET, $5; AIR RIFLE, $3. EV 2-2637.

WHITE FIGURE SKATES, SIZE 7½. GR 9-6236.

LARGE STURDY KINDERGARTEN set, playpen, tents. EV 4-1993.

82 MISCELLANEOUS FOR SALE

FOR SALE
1 Chrysler semi converted marine engine, as new $600.
One 1½-ton chain block $35.
4-wheel boat trailer, brakes, $500.
1 Remington adding machine, good shape $50.
PHILBROOK'S BOAT WORKS
2324 Harbor Rd., Sidney GR 5-1222

LIONEL 27-GAUGE ELECTRIC train, 5 cars, large locomotive with magnetic wheels, remote controls, uncoupler, 3 electric switches. Mounted on 4'x8' plywood. $40. Cost over $100 new. GR 7-3372.

FREEZER OWNERS, HOME-style sliced bread, guaranteed fresh. 15c a loaf. Delivered anywhere in Greater Victoria. Min. 10 loaves. EV 5-8822. McDonald's Bakery

---

TWO OAK OFFICE COUNTERS with drawers and cupboards, glass top on one; each 11' 6". Price $50 each. Can be seen at F. N. Cabeldu Ltd., 1212 Broad Street.

TRIANG H-O TRAIN SPECIAL! While they last, $24.95 Complete—Nothing else to buy Shaver Shop, 743 Fort

---

1 PAIR OF LADY'S SKATES, SIZE 4, 2 hand-knitted white stoles, new. Child's Singer sewing machine. Car spotlight, new. EV 2-0138.

SAVE TIME AND MONEY — Use Canada Paint A-100 Exterior Latex Paint. Victoria Color Centre Ltd., 2504 Douglas Street. EV 5-3732.

BEEF BY SIDE OR QUARTER. Hogs, half or whole. Good for locker. So'l reasonably. EV 3-9005.

TWIN STROLLER FOR SALE; also set of wedding rings, size 6. Phone GR 7-2701.

TYPEWRITERS, NEW AND USED. Repairs, Rentals, Ribbons. Wm. Brady, 1126 Blanshard. EV 3-6731

WEAREVER WATERLESS ROASTER and canner combined, with recipe booklet, $15. EV 2-4353.

HO GAUGE TRIANG DIESEL train, 5 cars, 4 electric switches, 50' of track. $75. GR 7-1951.

NUTRI-BIO PROTEIN, VITAMINS, minerals from natural sources. EV 2-6724 or EV 5-0271.

PAY LIGHT AND PHONE BILLS AT McCALL-DAVEY DRUG
Prescriptions Filled - Free Delivery

FESTIVE SEASON DRESSES
All sizes (including ½ sizes)
Avenue Dress Shop, 2269 Oak Bay

POTATOES, CARROTS, CABBAGE, turnips, wallflowers, bulbs, shrubs, etc. Mattick's Farm. GR 9-1638.

EVERLASTING LIGHT BULBS, 90c ea. 40W, 60W, 75W, 100W. EV 2-8812.

HELEN'S MILLINERY SUPPLIES. Lessons. 2630 Douglas. EV 2-4712.

MATERNITY FASHIONS, AVENUE Dress Shop, 2269 Oak Bay.

ORDER YOUR XMAS TREES early. Rapidgro. EV 5-9770, anytime.

GAS WATER HEATER, $20. PH. GR 9-1503. Derryland, Elk Lake.

FRIDGES SOLD, SERVICED. G.B. Refrigeration, 650 Bay. EV 6-2744.

FREEZER OWNERS! SEE US! B.C. Meat Mkt., 633 Yates. EV 4-0622.

PANEL RAY PERMANENT GAS heater, including pipes. EV 2-6724.

85 ANTIQUES

LARGE 3-DAY ESTATE ANTIQUE AUCTION
DEC. 14 - 15 - 16
From a very old West Saanich Road, and fine Salt Spring Island estate. Genuine antiques. Canadiana, paintings, rugs, crystal, silver, copper, brass, jewellery, now being accepted for inclusion in this fine sale.

200 OIL PAINTINGS
By Unreserved Auction
Thurs. and Fri., Nov. 30, Dec. 1, at 7.30 p.m.
Originals by known artists from 10 European countries. Variety of subjects. Clients wishing catalogue mailed please phone EV 4-2211, EV 4-5821.

MAYNARDS

90 PETS AND SUPPLIES

THE GOOD SHEPHERD SHELTER, 4151 Borden, Victoria. If you find a dog in trouble, notify us. If you are a dog lover and want a really good dog, we have it. GR 9-2213.

GRA-DON KENNELS. REGISTERED German Shepherds, black and tan male pups, 2 months, $75. Boarding German Shepherds ONLY. GR 8-3696.

ADORABLE MINIATURE POODLE pups, excellent pedigree. Good home essential. Will keep until Christmas if desired. EV 5-8616.

EXCELLENT GERMAN SHEPHERDS. Registered. Champions on both sides. Males, $70. 1 female, $50. GR 7-2254.

ANOTHER SHIPMENT OF TROPICAL fish, about 40 kinds in stock. N.W. Pet Supplies, 2589 Quadra. EV 5-2821.

HARVEY'S PET FOOD. ALL meat. 2 lbs. for 35c. Harvey's Fine Meats, Ltd., 2709 Quadra at Hillside. EV 5-3031, EV 5-3055.

CHIPMUNKS MAKE LOVELY pets. Rudy's Petpark Zoo. Durrance Road.

BABY BUDGIES, TALKING strain. Domestic Sales, 28 Burnside W. EV 3-3512.

A PUPPY FOR CHRISTMAS. Purebred, smooth-hair fox terriers. GR 9-1609.

DEB-ON-AIR POODLE. CHOOSE your champion sired puppy now for Christmas. GR 4-2300.

JOYLAND BOARDING KENNELS, off Pat Bay Hwy, individual kennels with runs, exercise field. GR 4-2301.

YOUNG REGISTERED MALE MINIature, long-haired dachshund. Reasonable. Phone EV 5-3924.

ATTRACTIVE KITTENS NEED homes. C.P.L., EV 4-9602, EV 5-2594.

REGISTERED COLLIE PUPS, studs. 1342 Trans Canada. GR 9-3295.

REGISTERED BASSETT HOUND puppies, permanent shots. GR 9-1346.

GERMAN POINTER, 1 YR. OLD, $30. Phone GR 9-3668.

ROSTREVOR SIAMESE. GR 9-1923. Cats and kittens for sale.

---

2 REGISTERED WIRE FOX TERriers, male and female. EV 5-7497.

MICHAEL WILLIAMS BOARDING and Training Kennels, GR 8-1097.

91 CHICKS, POULTRY, HATCHING EGGS AND SUPPLIES

TOP-RATE PAY FOR LIVE POULtry. Victoria Poultry. EV 3-0952.

COCKERELS, 3 WEEKS AND UP, cheap. Pott, GR 4-1843.

12-MONTH-OLD NEW HAMPSHIRE hens, $1.75 ea. GR 8-3294 after 5 p.m.

92 LIVESTOCK, SUPPLIES

HOLSTEIN, GRADE, 1ST CALF Nov. 12. Hubbard, Sidney. Phone GR 5-2048.

FOR SALE OR TRADE 2-YEAR-old registered Holstein bull. Phone GR 9-1807.

CASH FOR LIVESTOCK AND goods. Farmers' auction every Sat., 1.30 p.m., 4251 Blenkinsop. EV 6-4111.

SIDES, COWS, VEAL. LIVESTOCK of all kinds bought. GR 9-1607.

MINK FARMER NEEDS HORSES and cows. Ph. anytime. GR 8-3085.

DONKEYS, PONIES, $100. UP. Mattick's Farm. GR 9-1638.

---

1 CARLOAD OF GOOD NORTHern feeder calves. Newton 1100.

99 NEW CAR DIRECTORY

RAMBLER, HILLMAN, SUNBEAM, Humber, Rover, Metropolitan, Jameson Motors, Ltd., 740 Broughton Street. EV 4-1161.

100 CARS FOR SALE

SUBURBAN MOTORS LIMITED
COMET METEOR MERCURY BRITISH FORD

SAFE-BUY USED CARS
* * * * *

1959 VOLKSWAGEN
ONE OWNER, 27,000 MILES, FRESH NEW PAINT. GUARANTEED A REAL BUY AT $1,895

1959 VAUXHALL
VELOX. ONE OWNER, 10,000 ORIGINAL MILES, BEAUTIFUL TUTONE BLUE AND WHITE. COMPARE $1,795

1959 PLYMOUTH
BELVEDERE. NEW PAINT JOB. METALLIC MAROON AND WHITE. V-8 POWER. WHITEWALL TIRES $1,795

1958 PONTIAC
STRATO CHIEF. ONE OWNER. NEW STARLIGHT BLUE PAINT. RECONDITIONED ENGINE & AUTOMATIC. ECONOMY $1,795

REAL TRANSPORTATION ECONOMY
* * * * *

1955 BUICK Roadmaster $1,295
1957 METEOR $1,495
1957 FORD $1,395
1956 FORD $995
1956 DODGE $995
1955 CHEV $895
1954 PONTIAC $995

LOW PRICE BARGAINS
* * * * *

1950 PONTIAC De Luxe 6 ..... $250
1951 STUDEBAKER, new paint $400
1950 PLYMOUTH, excellent condition $550
1949 PLYMOUTH, mechanic special $125
1951 MERCURY, rebuilt engine $175

SUBURBAN MOTORS
QUALITY USED CARS
COMPLETELY WINTERIZED!
RECONDITIONED!
GUARANTEED!

SUBURBAN MOTORS
3377 N. Douglas EV 6-6131

---

* SPECIALS *

54 CHEV Sedan $795
58 DODGE Suburban $1795

* TRUCKS *

NEW WILLYS JEEP "150", 4-wheel drive $3200
53 1-TON WILLYS JEEP, 4-wheel drive $1425
56 CHEV ½-Ton Pickup $925

Willys Jeep Dealer
MOONEY & SONS
937 Fort St. EV 3-4177

1961 FORD 6 FAIRLANE 500, UNder warranty, standard shift, 3,000 miles, radio, heater. $2,895 cash. Will take good used car as part payment. EV 2-3019.

---

56 HILLMAN CALIFORNIAN. A-1. Terms to suit. GR 9-4194.

100 CARS FOR SALE

P A CHRYSLER I F I PRODUCTS LTD.

EVERY CAR SOLD GETS THE FOLLOWING SERVICE
* Thoroughly reconditioned
* Lubricated and oil changed
* Six quarts First Grade Anti-Freeze

FULL WARRANTY CERTIFICATE ISSUED with each car for FULL YEAR Or 10,000 Miles
ONLY 10% DOWN
$ $ SAVE $ $

59 PLYMOUTH V-8 4-Dr. Suburban, push-button drive, custom radio, padded dash, two-tone paint, one owner, low mileage. Showroom condition $2295

59 BUICK Sedan, automatic power steering, power brakes, heater, whitewalls, one owner $2695

58 VAUXHALL Sedan, Super Victor, two-tone paint, heater, whitewalls. Real economy $1195

57 PLYMOUTH Sedan V-8, push-button drive, radio, heater, two-tone, whitewalls, one owner, low mileage. Showroom condition $1395

57 FORD Sedan V-8, custom radio, whitewalls, two-tone paint $1295

56 DODGE V-8, push-button drive, custom radio, two-tone paint, de luxe model, one owner. Showroom condition $1295

54 METEOR V-8 Sedan, automatic, radio, good condition $695

50 PONTIAC Sedan, good transportation. Only $195

Many More Exceptional Cars to Choose From at $ $ $ Saving Prices

FOR THE BEST DEAL IN A USED CAR COME TO
PACIFIC CHRYSLER PRODUCTS
YATES AT COOK
EV 6-2411
THE ONLY PLACE TO DEAL

QUALITY CARS AT A A A AND A A A

60 SINGER Sedan, 10,000 miles $1795
55 VAUXHALL Velox Sedan $795
51 CHEV Sedan, top value $345
57 DODGE S/Wagon, one owner $1745
55 CHEV S/Wagon, A/T, radio $1195
55 DODGE Tudor $745
56 METEOR Sedan, A/T, radio $1195
56 MERCURY Sedan, A/T, radio $1295
51 AUSTIN Sedan $225
59 VOLVO Sedan, radio $1595

See these and many more

A & A CARMART
2644 Quadra, opp. Safeway
EV 6-2712

CAR * RITE
Motors Limited
2100 Quadra Street at Pembroke
Owned and operated by DAVID C. CARERE

57 CONSUL
Sedan. Radio, air conditioner, signals, white sidewalls. Obviously a well-cared-for automobile.
CAR * RITE Price, $1095

55 BUICK
Special, 2-door hardtop, auto. trans., radio, backup lights, W-W tires. In showroom condition.
CAR * RITE Price, $1295

55 HILLMAN
Sedan. In meticulous condition throughout. Tires excellent. Has radio.
CAR * RITE Price $595

53 PONTIAC
Sedan delivery with custom side windows. A bright, clean unit. Priced right.
CAR * RITE Price $495

49 FARGO
¾-Ton Pickup in excellent condition. Body and paint A-1.
CAR * RITE Price $295

PHONE EV 2-3013

1956 AMERICAN RAMBLER CUSTom station wagon, automatic, economy six, radio and heater, 2-tone brown and beige. Luggage rack on top. Exceptional inside and out. Payments and trade on approved credit. Price $1,295. Phone GR 7-2851.

DON'T MISS THIS!
Only $200 down and take over payments, 1956 Hi-Drive Plymouth. Radio, heater, whitewalls. Just like new. A real good buy. 2626 Blanshard.

TRIUMPH TR-3, 1959, EXCELLENT condition. Hardtop, soft top, tonneau cover. Luggage rack. Low mileage. Owner leaving country, will sacrifice for best reasonable cash offer. All replies acknowledged. Victoria Press Box 604.

100 CARS FOR SALE

A GOOD DEAL AND A GOOD DEAL MORE AT EMPRESS

56 PONTIAC V-8 Sedan, radio, blue $1295
56 PONTIAC Laurentian Sedan, radio, blue and ivory $1395
61 PONTIAC Laurentian Sedan, automatic, radio, brown, new condition $3100
55 CHEV Bel Air Sedan, automatic, one-owner Victoria car $1295
56 CHEV Bel Air Sedan, radio, turquoise and ivory $1395
58 CHEV Station Wagon, automatic, radio, beige $2095
57 CHEV Bel Air 2-Door, automatic, radio, green $1695
59 CHEV 2-Door, radio, beige $1795
60 CHEV Bel Air Sedan, automatic, radio, brown, one owner, $2495
60 CHEV Bel Air Hardtop, automatic, one owner, green $2595
56 DODGE Sedan, blue and ivory $895
57 DODGE Sedan, blue $1195
58 PLYMOUTH 2-Door, coral $895
57 PLYMOUTH Sedan, automatic, black and green $1295
59 PLYMOUTH Sedan, maroon and ivory $1595
56 FORD Fairlane, automatic, green $1195
57 METEOR Hardtop, automatic, radio, power steering, yellow, $1695
55 BUICK Special Sedan, automatic, radio, green $1295
58 BUICK Special Hardtop, automatic, yellow $1295
52 BUICK Convertible, automatic, radio, power steering, green $895
58 BUICK Special Sedan, automatic, radio, brown and beige $2195
59 VAUXHALL Super Victor, blue $1395
60 VAUXHALL Super Victor, maroon $1495
61 VAUXHALL Super Victor, brown $1795
59 VANGUARD Sedan, ivory, one owner, $1395
55 HILLMAN California Hardtop $795
50 MORRIS Minor, blue $295
50 VANGUARD Sedan, grey, one owner $225
53 CHEV Sedan, black $595
51 PLYMOUTH Sedan, blue $395
52 BUICK Sedan, automatic, grey $595
50 PONTIAC Sedan, blue $295
54 DODGE Sedan, blue, as is $295
50 PONTIAC Sedan, as is $150

EMPRESS MOTORS
900 FORT STREET
THRU TO VIEW
EV 2-7121

NO DOWN PAYMENT!!
53 CHEVROLET $279
53 PONTIAC CPE. $340
53 AUSTIN $295
53 VAUXHALL $495
56 FORD, AT $1,195
57 CHEV 2-DR $1,495

MIDGLEY BROS.
N.S.U. PRINZ DEALER
2017 Quadra St. EV 5-9326
(Next to Jimmie Little's)

Super Motors Ltd.
60 AUSTIN-HEALEY, both hard and soft tops. One owner. 19,000 miles $2,995
57 METEOR Ranch Wagon, V-8, automatic $1,795
56 FORD Ranch Wagon, automatic, Thunderbird motor $1,595
54 FORD Ranch Wagon $695
Trade Up or Down
NO DOWN PAYMENT REQUIRED
527 Yates EV 5-6021
AND
1314 Quadra EV 4-6831

1959 FIAT, 4-PASSENGER Sedan. Good condition. Offers. EV 6-2749.

CUSTOMIZED
50 Ford, powered by 302" Olds. Ph. EV 5-3532 after 5 p.m.

1960 OLDSMOBILE 4-DOOR HARDtop Super 88. Power steering, power brakes, whitewalls, custom radio, $600 and take over payments. Call EV 2-3042.

VOLKSWAGEN
De luxe, lady used, very, very clean. Reconditioned, as-new tires, private. $995. EV 5-6302.

1952 METEOR V-8 2-DOOR SEdan, standard shift. EV 5-6072, 5 a.m.-6 p.m.

100 CARS FOR SALE

YOU GET MORE AT MORRISON'S

No One Anywhere Sells For Less!

55 PONTIAC
V-8, automatic, radio, heater, signals, 3-tone. Reg. $1,295 ..... $1,195

55 CHEVROLET
Bel Air, V-8, automatic, radio, heater, signals. Reg. $1,295 ..... $1,195

54 PONTIAC
6-Cylinder, heater, signals, seat covers, new paint. Reg. $795 ..... $695

53 FORD
2-door Hardtop, heater, automatic, signals, 3-tone. Reg. $995 ..... $795

53 FORD CLUB COUPE
Automatic, heater, signals, continental kit. Reg. $995 ..... $795

53 PLYMOUTH
2-door Hardtop, heater, signals, whitewalls, seat covers. Regular $895 ..... $695

You Benefit In So Many Ways With MORRISON'S "PEACE-OF-MIND" PACKAGE

* All Cars Safety Laned
* G.M. Reconditioning
* All Cars Clearly Priced
* 30-Day 50-50 Warranty
* 6-Mon. 15% Warranty
* 30-Day Exchange Priv.
* 6-Mon. Free Lubes
* Free Life Insurance
* No Down Payment To Good Credit Risks

58 CHEVROLET
4-Door Station Wagon. Radio, heater, signals, 2-tone. Reg. $2,195 ..... $1,995

57 FORD
Custom 300. Heater, signals, 6-cyl, whitewalls. Reg. $1,695 ..... $1,395

57 CHEVROLET
Radio, heater, signals, whitewalls. Reg. $1,695 ..... $1,495

56 FORD
Radio, heater, signals, whitewalls. Reg. $1,295 ..... $1,095

56 DODGE
Radio, heater, signals, 2-tone, Reg. $995 ..... $795

55 RAMBLER
Statesman. Radio, heater, signals, whitewalls. Reg. $1,095 ..... $895

The Island's Largest and Busiest Dealer!

57 PONTIAC
Radio, heater, signals, whitewalls. Reg. $1,695 ..... $1,495

57 PLYMOUTH
Heater, signals, 2-tone. Regular $1,495 ..... $1,295

56 STUDEBAKER
Lobby, radio, heater, signals, whitewalls. Reg. $1,395 ..... $1,195

55 METEOR
V-8, heater, signals, 2-tone, seat covers. Reg. $1,095 ..... $995

! ! ! ! ! ! ! ! ! ! ! ! ! !
! ! ! ! ! EARLY ! ! ! ! !
BIRD SPECIAL
1955 CHEVROLET
Bel Air Sedan
V-8 automatic, radio, Heater. Reg. $1,195
Early Bird Price
$995
! ! ! ! ! ! ! ! ! ! ! ! ! !

SMALL CARS

60 SIMCA
V-8, De Luxe. A delightful compact. Reg. $1,995 ..... $1,895

60 ENVOY
Special. Heater, signals, 2-tone, Whitewalls. Reg. $1,795, $1,695

58 AUSTIN
A-55. Absolutely immaculate. Reg. $1,295 ..... $1,095

56 STANDARD
Station Wagon. Heater, signals, top condition. Reg. $995, $795

54 VAUXHALL
Heater, signals, new paint. Reg. $695 ..... $495

OPEN EVENINGS TILL 9

TRUCKS

58 FORD
Sedan Delivery. Heater, signals, top condition. Reg. $1,495 ..... $1,295

57 PONTIAC
Sedan Delivery. Heater, signals, windows. Reg. $1,395 ..... $1,195

56 INTERNATIONAL
5-Ton Van. Heater, signals, 4-speed trans. Reg. $1,795 ..... $1,495

MORRISON CHEVROLET-OLDSMOBILE LTD.
940 Yates EV 3-1108

RELIABLE
Winter Transportation At The Right Price

UNDER $1600
57 CHEV, auto, radio, 6 cyl.
56 PLYMOUTH, V-8, automatic.

UNDER $1100
56 PLYMOUTH 2-Door
55 METEOR, radio, automatic.
54 OLDS 2-Dr. Hardtop, auto, radio.
53 DODGE, automatic.
54 DE SOTO, one owner.
54 CHEV, like new.
53 PONTIAC 2-Dr Hardtop, radio.

UNDER $600
53 DODGE, automatic.
53 FORD, radio.
52 CHEV, automatic.

UNDER $300
53 PONTIAC Sedan.
50 PONTIAC Sedan.
50 DODGE Sedan.
50 MERCURY 2-Door.
51 PONTIAC Sedan Delivery.

MIDTOWN AUTO SALES
947 Yates EV 6-1023

---

56 MONARCH HARDTOP DE LUXE. Mandarin orange. Fully equipped, automatic. Well cared for. Only $1,800 or best offer. EV 3-1765.

'51 METEOR WITH '53 OLDS ENgine. Auto trans, custom radio, inside decorated. $395 or offer. Call EV 4-3034.

'56 MODEL A 2-DOOR COACH, '53 Mercury motor, best offer over $125. 627 Francis Ave.

LUNDS CAR AUCTIONS
PHONE FOR PARTICULARS
926 FORT EV 6-2309

4-DOOR HARDTOP BUICK, 1956. EV 3-5645.

100 CARS FOR SALE

OLSON MOTORS
VICTORIA'S EXCLUSIVE FORD DEALER

RIGHT BUYS RIGHT PRICE

54 AUSTIN Convertible, extra smart car, invites inspection $547

54 FORD 2-Door. well-looked-after, extras plus radio $649

53 BUICK Sedan. All the luxury in nice condition $599

53 NASH Sedan. You'll be amazed at the excellent performance $399

52 CHEV Sedan. Very clean, automatic, smart two-tone $399

52 DE SOTO Sedan. Power plus V-8, power st., radio. It's good $499

51 PONTIAC Sedan. Tops in transportation for only $199

51 MERC 2-Door. Real performance in a popular model, $349

FORD TRUCK HEADQUARTERS

53 FORD ½-Ton. Excellent mechanically ready to go $499

54 METEOR Sed Del. Nice unit for business or fast delivery, $549

59 THAMES Van. This is a top vehicle, all new paint $1299

OLSON MOTORS
Your Downtown FORD DEALER
Wide Open Till 9 p.m.
1036 Yates EV 4-1144

PRICE IS . . . RIGHT
CONDITION IS . . . FACTUAL
MILEAGE IS . . . ACTUAL
AT
NATIONAL MOTORS LTD.
"The Big Name on Yates"
* * * *

Buyer Benefits

* 6 Months' Written Warranty
* No Down Payment
* All Cars Clearly Priced
* Volume Low Prices
* Top Retail for Your Trade (Not Wholesale)
* The Largest Selection of Premium Cars
* Free Exchange

59 MERCEDES
190 Gas. One owner, low mileage. Black. National Price
$2495

60 METEOR
RIDEAU "500", R. H. AT. PS. 13,000 miles. Blue. National Price
$2495

58 DE SOTO
Full power, one owner, 17,000 miles. Green. National Price
$2495

WHOLESALE SPECIALS

54 BUICK
4-DR STN WGN, auto trans. Custom radio, 2-tone maroon. Very hard to find model. National Wholesale at only
$795

54 BUICK
SPECIAL 4-DR SEDAN, usual GM appointments. National Wholesale at only
$645

53 BUICK
ROADMASTER V-8 4-DR SEDAN. Over $600 spent on reconditioning. National Wholesale at only
$595

50 PLYMOUTH
SEDAN. Good transportation. National Wholesale at only
$85

55 MERCURY
½-TON PANEL. Blue. National Wholesale at only
$495

"ALL CARS WINTERIZED"

"52 Respectable Years in the Automobile Business."

NATIONAL MOTORS
EV 4-8174 819 Yates

ALL NEW 62 LARK ONLY $2485

K.M. MOTORS
61 CHEV. 4-Dr. Wgn. $1095
59 FORD Thunderbird, H.T. $2995
56 PLYMOUTH V-8, A/T. $599
59 VANGUARD Sedan $1695
57 CHEV. 4-Dr. Wagon $1795
53 CHEVROLET 4-Dr Sedan $99
50 PLYMOUTH SEDAN $99
945 Yates EV 3-5622

1959 PONTIAC, NEW PAINT JOB. Reasonably priced. EV 3-7982.

MUST SELL.
1959 Fiat. EV 5-2368 or EV 3-7932.

1960 MERCURY PANEL, $150. PH. GR 7-2921.

Radio Report

Tuesday's Highlights

8.45 a.m.—Roving Reporter—CKDA.
9.00—Party Line—CJVI; Bible Hour—CFAX.
10.10—Arthur Godfrey—KIRO.
10.15—Playroom—CBU.
10.30—University of the Air—CBU.
11.05—Curtain Call—KXA
11.10—House Party—KIRO.
11.30—Garry Moore Show.
12.15 p.m.—Cecil Sally—KIRO.
12.30—B.C. Farm Broadcast—CBU.
1.00—John Drainie—CBU.
1.30—Joe's Notebook—CJVI.
2.00—B.C. School Broadcast—CBU.
2.30—Trans-Canada Matinee—CBU.
3.05—Town Crier—CKDA.
6.15—Rawhide—CBU; Dick Batey—CJVI.
6.30—Critics at Large—CBU; Outdoor Living—CJVI.
7.10—Richard Hayes, Carol Burnett—KIRO.
8.00—Business Barometer—CBU.
8.30—Vancouver Theatre—CBU.
9.30—Stage Nine—CJVI.

Tuesday's Music

8.00 a.m.—Morning Overture—KXA; Morning Overture—CFAX.
9.05—Open Mike—CKDA; Symphony for Seattle—KXA.
9.15—Morning Concert—CBU.
9.30—Reg. Stone—CFAX.
10.00—Cavalcade—CFAX.
10.30—Adventures in Music—CJVI.
11.00—Off the Record—CBU.
11.40—Bing Crosby-Rosemary Clooney—KIRO.
11.45—Win, Place And Show—CBU.
Noon—Symphony for Strings—KXA; Songs From Here and There—CBU.
12.05 p.m.—Percy Faith—CJVI.
12.30—Polka Party—CFAX.
1.00—Matinee—CFAX; Concert Hall—KXA.
1.15—Tommy Hunter—CBU.
2.00—Concert Hall—CFAX.
3.00—Funtime—CJVI.
3.02—Limelight—KXA.
3.10—Matinee 710—KIRO.
3.30—Carl Tapscott Singers—CBU.
4.00—Nice and Easy—CBU; Rolling Home Show—CJVI.
4.05—On the Go Show—CKDA.
7.00—Horst Koehler—CJOR.
7.30—Jazz Workshop—CBU.
8.00—Bill Chase Show—KOMO.
8.05—Organ Music—CJOR, House Party—CKDA.
8.30—Musical Rhapsodies—CJOR; Assignment—CJVI.
10.00—Music 'til Midnight—KING.
10.15—World of Folk Music—KOMO.
10.30—CBC Musicale—CBU.
11.00—Tuesday Concert—CBU.
11.15—Album of Classics—KOMO.

Tuesday's News

9.00 a.m.—BBC News from London—CBU.
7.00 p.m.—CBC National news from Toronto—CJVI and CBU. (Most stations broadcast news every hour, either on the hour or on the half-hour.)

CJVI (900) Victoria · CKDA (1220) Victoria · CFAX (1070) Victoria · CBU (690) Vancouver · CKNW (980) N. Westminster
CKWX (1130) Vancouver · CJOR (600) Vancouver · KIRO (710) Seattle · KXA (770) Seattle · KOMO (1000) Seattle

KERRY DRAKE

100 CARS FOR SALE

T—E—L—M—A—C
No Money Down
SMALL CARS

60 RAPIER Hardtop $2,045
59 ZODIAC Sedan $1,595
58 CONSUL Sedan $1,345
57 VOLKSWAGEN Van $1,295
55 ZEPHYR Sedan $945
55 VAUXHALL Sedan $895
56 CONSUL Convertible $795
55 VANGUARD Sedan $745
55 METRO Convertible $695
58 ANGLIA Tudor $645
54 VAUXHALL Sedan $595
54 HUSKY Wagon $495
51 CONSUL Sedan $445
52 OXFORD Sedan $395
52 AUSTIN Somerset $345
52 PREFECT Sedan $295
51 ROVER Sedan $295
50 AUSTIN Sedan $245
51 HILLMAN Wagon $145

NO MONEY DOWN
FIRST PAYMENT MID-JANUARY
PAYMENTS TO 36 MONTHS
Low monthly payments are all that are necessary. Remember, terms tailored by Telmac are as easy as opening a dept. store charge acct.

58 Wyvern—55 Vanguard—61 T-Bird
59 Minor — 54 Vauxhall — 51 Morris
56 Oxford — 55 Vauxhall — 58 Victor
54 Cresta — 58 Vauxhall — 53 Velox
49 Austin — 57 Hillman — 52 Morris
56 Morris — 59 Vauxhall — 49 Austin
54 A 70 — 54 Hereward — 51 Consul
51 Commer—56 Volksw'n—52 Austin
51 Consul—56 Hillman—52 Humber
56 Velox—50 Vanguard—51 Rover
51 Oxford — 61 Vauxhall — 53 Austin
54 Consul — 57 Volksw'n — 57 Consul
56 Austin — 55 Vauxhall — 61 Victor
56 Metro — 59 Sunbeam — 49 Prefect
51 Humber — 51 Hillman — 59 Victor
55 Consul — 56 Calif. — 58 MGA
51 M.G. — 55 Hillman — 55 Metro
53 Zephyr—60 Sunbeam—59 Morris
58 Thames—57 V'guard—54 Humber
59 Zodiac — 53 Hillman — 58 Anglia
50 Minor — 59 Rapier — 59 Oxford
58 Morris—56 Vauxhall—59 Victor
54 Austin — 54 Hillman — 59 Velox
52 Consul — 53 Vanguard — 59 Zephyr
52 Oxford — 51 Vauxhall — 58 Lloyd
54 Zephyr — 56 Hillman — 60 Rapier
58 Isis — 59 Horgward — 53 A 70
58 Austin — 55 Calif. — 59 Husky
51 Meteor — 51 Pontiac — 53 Buick
[illegible] — 52 Plymouth — 51 Dodge

Usually 40-50 Cars in Our Storage Facilities

1-YR. 50-50 GUARANTEE Secured in Writing

T—E—L—M—A—C
SMALL CAR Motormarket
848 Fort. EV 5-5441
OPEN EVENINGS
Fri. 10 — Sat. 9

TRADES ON THE AMAZING VOLKSWAGEN

60 ZODIAC Sedan, radio, etc. $1995

58 FORD Ranchero, V8, pickup, new tires, new paint, radio $1695

59 FIAT 1100 Station Wagon, new paint, very clean $995

56 VAUXHALL, 6-cyl., Sedan, new paint $995

55 MORRIS Minor Sedan, new tires $695

SPEEDWAY MOTORS LTD

971 Yates EV 5-2415

DOMINION MOTORS
Blanshard and Cormorant
EV 5-5012

USED TRUCK CENTRE
56 DODGE PICKUP, top condition $895
56 INTERNATIONAL S-160 Van $1,495
55 MORRIS Van $495
52 GMC Panel, new paint $495
52 Sedan Delivery, radio, windows $495
51 G.M.C. 1-TON VAN, dual wheels, new paint $695
50 DODGE ¾-Ton Pickup $495
49 MERCURY ½-Ton Pickup $295
49 CHEV 1-Ton Pickup $595

USED CARS
60 STUDEBAKER 4-Dr. Station Wagon (8). Automatic, Radio, power steering. Pullman-ized $2,995
60 STUDEBAKER Convertible. Radio, power top $2,795
56 BUICK H.T., A/T $1,495
54 DODGE Sedan, Good. $495
53 CHEV., automatic $545

OPEN TILL 9 P.M.

JAMESON MOTORS LTD.
740 Broughton St.

54 PLYMOUTH Sedan. Very clean. Special $695
59 AUSTIN Sedan. One owner $1,295
60 HILLMAN Sedan. See this at $1,495
60 HILLMAN Convertible like new $1,995
59 THAMES Freighter. Good condition $1,245
61 HILLMAN De Luxe Sedan. See this $1,695
58 HILLMAN Convertible. Very clean $1,195
58 CHEVROLET, A-Trans., Sedan. One owner $795
54 MERCURY Pick-Up. Runs well $595
59 VOLKSWAGEN Sedan. One owner. Radio $1,295
61 STUDEBAKER Lark Stn. Wagon $2,695
60 RENAULT DAUPHINE, showroom condition $1,345

Open Evenings, EV 4-1161

UNITY USED CARS
57 DODGE "ROYAL" SEDAN, AT, PS, radio, etc $1,695
57 MERCURY "MONTCLAIR" HT Sedan, AT, PS, PB, radio, etc $1,695
57 FORD TUDOR $1,395
56 MONARCH Convertible $1,895
56 FORD "VICTORIA" HT $1,395
54 PONTIAC SEDAN, AT $845
52 DODGE SEDAN $395
54 MERC "SUN VALLEY" HT $895

Cars Wanted
CASH OR CONSIGNMENT
TRADE UP — TRADE DOWN
854 Pandora EV 6-3631

SEE US—GOOD USED CARS
SAUNDERS & HITCHMAN
2040 Cadboro Bay Road EV 2-4594

'51 STUDEBAKER COACH. GOOD condition. Motor overhauled, all new rubber. $175 cash. EV 2-1395.

'60 SUNBEAM. TAKE TRADE AS down payment. EV 6-5367.

'59 VAUXHALL SIX. PAYMENTS to buyer. GR 9-3366.

ATLAS USED CARS
423 Cook Buy 'n' Sell EV 3-8514

'55 HILLMAN SEDAN. TOP CONDITION, $645 $100 down. EV 6-4114.

1960 CONSUL CONVERTIBLE, ideal second car. GR 7-2192.

1960 CHEV IMPALA, BEST OFFER or older car in trade. GR 9-7158.

100 CARS FOR SALE

If You WANT Your Car SOLD NOW FOR CASH
Enquire MAYNARD'S Auctions
731-3 Johnson EV 4-5921

GRANITE MOTORS
BANK FINANCING
962 Burnside E. EV 6-4114
61 CHEV 2-Door $2,495
59 RENAULT Sedan $1,095
54 FORD Customline Sedan $545
58 CHEV Stn. Wgn. 4-dr $2,095
51 STUDE Sedan $175

HUNTER'S SPECIAL. '39 PONTIAC. Upholstery shot, body sound, mechanically excellent. $75. Phone GR 9-2955.

'56 OLDS 98 2-DOOR HARDTOP. Must be seen to be appreciated. Financing can be arranged. GR 5-3045.

1952 MORRIS OXFORD SEDAN. Heater, turn signals, block heater. Good economical transportation. $295. EV 6-5671.

BUICK, 1955, 2-DOOR HARDTOP, automatic transmission, power steering, good rubber, 1 owner. $1,795. Phone EV 2-9082.

1951 OLDSMOBILE, GREEN, 4-door sedan. May be seen between 5 and 7 p.m. Phone GR 7-3637 and ask for Barry.

'55 BUICK HARDTOP, AUTOMATIC, power steering, yellow and white. $1,190. EV 4-7359.

'57 RAMBLER CUSTOM SEDAN, radio, automatic, pulmanized. Ph. EV 3-3051.

'51 CHEV 2-DOOR IN GOOD SHAPE, $350 or nearest offer. 214 Dundas. EV 3-8233.

'53 FORD, $500 CASH OR TRADE for smaller car and cash. Phone EV 6-4138.

1951 A-40 AUSTIN, GOOD SHAPE, also spare parts. GR 9-4054.

1953 CHRYSLER HYDRAMATIC. Good shape. Open to offers. GR 9-7086.

'41 DODGE 4-DOOR SEDAN. PH. EV 3-9042.

1939 MERCURY SEDAN. SEE IT—you will buy it. GR 9-1976.

'55 METEOR, $400 OR BEST offer. EV 2-1744.

'49 AUSTIN, GOOD MOTOR, $150. EV 4-3064. 844 Broughton.

'55 PONTIAC SEDAN DELIVERY, $650. 460 Superior St.

101 FOREIGN IMPORT AND SPORT CARS

BRITISH MOTORS, B.M.W. CARS, pickup coaches. 3043 Douglas. Ph. EV 4-7843.

106 TRUCKS

EMPRESS MOTORS

TRUCK SPECIALS

59 G.M.C. 3-Ton chassis and cab, 157" WB, top condition throughout with new 261 motor. Only $2850

58 BEDFORD Van, white $995

52 FARGO, 1-Ton Pickup $695

53 FORD Sedan Delivery $350

51 CHEV 3-Ton, 175" WB, 248 motor, new paint. Good general condition. Licensed $450

47 INTERNATIONAL KB5, 1½-Ton. Small insulated ice cream body. Make a good wrecker $275 or Offer

57 G.M.C. W9900 6-8-Yard Tandem Dump, completely reconditioned. Ready to go $4350

New 61, 1-Ton, duals, completely equipped, Priced low to clear.

New 61, 7-Ft. Walk-In Van. Priced low to clear!

EMPRESS MOTORS
900 Fort Street,
Phone EV 2-7121

McBean Truck & Equipment Ltd.
56 VOLKSWAGEN Panel. Very clean $1,100
51 CHEVROLET Panel $495
48 FARGO 1-Ton, Lic. $400
51 GMC Single-Axle. Lic., good 900 rubber $995

DAY AND NIGHT SERVICE
517 Herald St. EV 6-5508

2 1953 FORD PANELS, 1954 CHEVROLET Panel, 1954 GMC Pickup. If interested please contact Avis Rent-a-Car, EV 3-2131.

2½-TON INTERNATIONAL FLATDECK, 1947. New clutch, overhauled motor. What offers? EV 2-0458.

'47 MERCURY ½-TON PANEL — Good motor, tires. $195. 3126 Earl Grey.

'57 PONTIAC SEDAN DELIVERY, V-8, AT, radio. Take trade. Phone EV 5-6356.

'39 DODGE ½-TON, 8-FT. BOX. Take older trade. GR 7-5638.

56 GMC 1-TON PANEL. $1,050. Deighton Service Station.

107 PARTS, TIRES AND ACCESSORIES

Specials in Rebuilt
Transmissions and new gears.
CLARKE'S AUTO PARTS
2233 Douglas St. EV 3-8041

ISLAND AUTO PARTS
525 David St. EV 2-9879
Parts for most cars, trailer building a specialty. Reasonably priced.

GOODYEAR HEAVY TREAD SNOW tires, as new, size 590x14 (Austin), $17.50 each. GR 5-2488 after 6 p.m.

GOOD SUPPLY OF 13" AND 14" car wheels in stock. Sandy's Auto Parts, 1023 View Street. EV 3-4476.

SNOW TIRES, SIZE 670X15, ON 1956 Pontiac wheels, for only $25. Phone mornings, EV 4-7892.

TIRES 7.00x20, 10-ply. Practically new. Half price. EV 4-7897.

* SUBURBANITE RETREADS * Gavin Jack 1317 Quadra. EV 3-0331.

AL'S AUTO WRECKING. CARS 1949 to 53. 214 Dundas. EV 3-8233.

ASK ABOUT POWER SURGE
Dominion Motors Ltd. EV 5-5012

LANGFORD AUTO WRECKERS
1974 GOLDSTREAM GR 8-2399

JEEP PARTS, USED AND NEW. GR 9-1789.

'39-'40 CHEV. RADIO AND USED 14" tires. Cheap. GR 9-5774.

'47 FORD CAR PARTS FOR SALE. GR 7-3843.

107 PARTS, TIRES AND ACCESSORIES

GLASS PAK MUFFLERS
Economical to buy
Frugal in use
Easy to install
Fits most cars
$7.05 to $12.20

D & D TIRE
Victoria and Duncan

Your Car's "Heart" is the BATTERY
For a strong, sure start every time get an "ACME"
12-VOLT BATTERY
$12.75 Ex.
Delivered and Installed
FRANCIS BATTERY & TIRES, LTD.
Retreading Specialists
1412 Quadra Street EV 3-7083

Now Dismantling
53 ZEPHYR — 53 CHEV.
54 CHEV. — 58 HILLMAN
Victoria English Car Wrecking Ltd.
420 BAY
EV 6-2641 EV 6-1813

BE SURE
BE SAFE
BE SENSIBLE
The cost of a Goodyear retread is ½ the cost of a new tire.
VICTORIA TIRE LTD.
Government at Herald EV 3-6184

* BILL'S AUTO PARTS *
Full line of rebuilt and used parts. Body parts for most '30-'38 cars.
578 Viewfield Rd. EV 5-1123

WANTED—'32-'48 FORD TRANSMISSION. Cheap. EV 5-0006.

2 GOOD CHEVY 6 MOTORS. CAN be installed. EV 3-8878.

108 AUTO REPAIRS, SERVICE, TOWING

FAST, TOP QUALITY, RADIATOR repairs, body work and painting at Morrison Chevrolet Oldsmobile, Ltd. Yates at Quadra. EV 3-1106.

HILLIARD'S ARENA SERVICE
Volkswagen Specialists
1930 Blanshard EV 3-7811

NORM'S BODY SHOP
EV 5-0034 24-Hr. Towing GR 7-2959

THE MUFFLER SHOP
15-Min. Service 2414 Govt.

TRANS-WILL, YOUR AUTOMATIC transmission specialists. EV 4-2851.

109 AUTO BODY WORK AND PAINTING

MOONEY'S FOR FENDER REPAIRS, auto paint spraying, tailor-made seat covers, frame straightening, wheel alignment. 937 View Street. 938 Fort Street.

110 AUTO FINANCING and INSURANCE

MINORS—CAR INS.
J. W. BUCKLER INS. AGENCIES
A. Sheard. 319-765 Yates. EV 3-2144.

ONLY $2.00 A YEAR!
TOWING INSURANCE
COX-RITCHIE AGENCIES
817 FORT STREET—EV 3-4187

111 TRAILERS and TRAILER PARKS

FOR RENT—40'x8' Two-Bedroom Mobile Home. $75 month includes space in our Park!

Triangle Trailer Sales
GR 8-3921 Res. EV 4-8456

1956 8'x30' PATHFINDER TRAILER. Fully equipped. Open to cash offers. Can be seen at Ray's Trailer Court, 1261 Goldstream Ave., J. R. Fredrickson, Stall 3.

BEST BUYS IN MOBILE HOMES
WE'RE ALWAYS OPEN
Tote-em Trailer Sales
3 miles north on Trans-Canada Hwy

BLUE BONNET COACH MFG. Ltd. Propane, trailers, parts, equipment. Always open. GR 8-2514. 7 miles out Trans-Canada Highway.

FREE MULTI-TV, PROPANE hookup, laundromat, bus, stores. $20. Morrow Crest Court. GR 9-9002.

AL'S SMALL HOUSE TRAILER frames. Save money—order now. Winter rates. 214 Dundas. EV 3-8233.

AL'S UTILITY BOAT TRAILERS. $75. Order now. 214 Dundas. EV 3-8233.

112 CARS AND TRUCKS WANTED

NEED CASH?
You can sell or trade down.
CAPRI MOTORS LTD.
1050 Yates EV 5-3513

SMALL CARS
TELMAC MOTORMARKET, 848 Fort

WANTED
Used Cars and Trucks
1950-1961 MODELS
ENSIGN MOTORS LTD.
Pandora at Quadra

WE NEED CLEAN USED CARS
Before Selling Consult Us
NATIONAL MOTORS
EV 4-8174 319 Yates

TOP CASH FOR GOOD CARS
A & A CARMART
2644 Quadra, opp Safeway EV 6-2713

Before Selling Your Car
CONSULT MORRISON'S
Yates at Quadra EV 3-1106

WANTED
Clean cars and trucks for cash. Dominion Motors Ltd. EV 5-5012

PAT RUSSELL PAYS CASH FOR cars and trucks. Granite Motors, 962 Burnside E. EV 6-4114.

SELLING? SEE ART'S CAR SALES, BURNSIDE at HARRIET. EV 3-0302.

115 MOVING and HAULING

AVIS RENTS 1, 2 AND 3-TON MOVING vans, pickups and panels. Only personal driver's licence required. 900 Douglas. EV 3-2131.

BOBS TRAILER SALES
1958, 40x8 Skyline, 2 bedroom, double insulation, storm windows, carpet, real clean. EV 6-3625, EV 2-5847.

FREE ESTIMATES ON LOCAL and long distance moves. Call EV 2-5975 evenings.

116 HOTELS

ROYAL OLYMPIC HOTEL
Offers the lowest rates with all essential services: Telephone, elevator, lounge, TV, fire resistant. IN THE HEART OF THE CITY: 642 Johnson St. Phone EV 4-1161

Ritz Hotel, 710 Fort Street
FURNISHED APARTMENTS AND ROOMS — EV 3-1821
Elevator Service Permanent Transient

BEVERLEY HOTEL
In city centre. Moderate rates. Housekeeping rooms. TV in lounge. Transient and permanent guests. 724 Yates. Phone EV 4-0611.

DEVONSHIRE HOUSE. CLEAN, warm rooms. Kitchens available. Moderate. Permanent or transient. City centre. 750 Fort. EV 5-9123.

Comfortable Housekeeping rooms. Weekly, monthly. Reasonable.
YORK HOTEL — 711 JOHNSON

119 TOURIST ACCOMMODATION

1-BEDROOM, FURNISHED SUITE, Joe's Motel, Sidney.

120 ROOM AND BOARD

MR. AND MRS. JULES LAVERTUE formerly of Sooke Harbour House, wish to announce that they have now established permanent residence at 1365 Rockland Ave. and that they would like to take in 2-permanent house guests. Private room with bath on ground floor. If you would like to enjoy excellent food and the most comfortable family atmosphere, please phone Mrs. Lavertue at EV 6-4134.

WILLOUGHBY GUEST HOME
90 LINDEN
Vacancy for elderly lady or gentleman. Excellent food, home care. Near bus, park and ocean front. Sitting room with TV. Be at home away from home. Ph. EV 5-5321.

TUDOR GUEST HOUSE
For retired and elderly people. Finest accommodations at reasonable rates. Spacious lounge, TV, dining room or tray service. Near sea and bus. 347 Foul Bay Rd., off Fairfield Rd. EV 5-0085.

LARGE, DOUBLE ROOM FOR 2 sharing. Older people. Warm, bright. Tray service. Nursing care if needed. Many privileges. Victoria Press Box 182.

WANTED — ROOM AND BOARD for elderly lady in refined family home for Jan 1, 1962. Will answer all replies. Victoria Press, Box 178.

LARGE BED-SITTING ROOM IN lovely spacious home. Would suit couple. EV 3-9651.

PLEASANT HOME FOR GIRL. Quiet if needed for shift work. Phone EV 6-3902.

REFINED COLLEGE GIRL OR nurse to share our home. Phone GR 7-3171; after 4, EV 2-8444.

LARGE, FRONT ROOM, HOT AND cold water. Excellent food. Single or double. 1162 McClure. EV 5-7117.

GUEST HOUSE, "NEWHAVEN," 10061 5th St., Sidney. GR 5-1562.

LICENSED REST HOME, CHRONIC home care. EV 3-4361.

CRAIGMYLE. [illegible] Craigdarroch. Hot and cold water. EV 5-9081.

FAIRFIELD—GOOD BOARD AND room. EV 2-3956.

ROOM, BOARD FOR ELDERLY people, comfortable home. EV 5-8966.

COMFORTABLE HOME FOR MEN, Gorge district. EV 3-6709.

ROOM AND BOARD AND DOUBLE accommodation, $60 each. GR 9-3334.

FAIRFIELD — GOOD BOARD AND room. EV 2-3956.

BRIGHT ROOMS AND BOARD OR housekeeping. EV 6-5077.

121 ROOMS TO RENT

COLONIAL INN
Warm, comfortable rooms at reasonable winter rates. Near park and sea. Parking. Fine restaurant. 270 Government EV 4-7151

OAK BAY, SEA VIEW, PRIVATE beach. Room in an apartment. Kitchen privileges. Transportation available. Suit working girl or elderly lady. Phone between 6-9 p.m. EV 5-7696.

WARM, CLEAN, SLEEPING ROOM for working girl or storage. 1850 Gladstone.

CLEAN, WARM, REASONABLE. 606 Courtney. Windsor Hotel.

CLEAN LARGE FRONT ROOM. $25. Nice stove. 1238 Balmoral.

125 HOUSEKEEPING ROOMS TO RENT

SCOTT APARTMENTS
We cater to middle-aged and elderly tenants. Our rooms are warm, bright and extra large, fully furnished for light housekeeping, hot and cold water and gas ranges in all rooms, with or without private bath. $8 to $11 weekly. EV 2-1221.

ROCKLAND AVE., WALKING DISTANCE to town. Clean, warm, newly decorated, nicely furnished rooms. Separate kitchen facilities. Everything supplied. Middle-aged business women preferred. EV 4-2388.

HEATH LODGES—BRIGHT HOUSEKEEPING rooms. Close in. Utilities included. $25 and $28. Phone weekdays, EV 6-4264, between 8.30 and 6; weekends, EV 6-4902.

COMFORTABLE ROOM, EVERYTHING supplied, nice district, close to town. Weekly rates. Mrs. Walter, 601 Trutch. EV 2-2384.

SINGLE HOUSEKEEPING ROOMS. All found. Bright and clean. Quiet tenants only. Close in. $30 month. 828 Courtney. EV 5-8058.

FIRWOOD LODGE, 905 COOK. Housekeeping and sleeping rooms, all found, single or double. Free parking. EV 3-3453.

COMFORTABLE CLEAN ROOM, private entrance, automatic hot water heat, fridge, gas, 10 min. walk. Men. 1016 Queens.

LARGE BRIGHT ROOM, FULLY furnished, auto heat, hot water, elec stove, fridge, $35. 507 Simcoe. EV 3-9829.

BED-SITTING ROOM PLUS KITCHEN, quiet, clean, warm, walking distance. Ladies only. $37.50. Phone EV 5-5974.

1 LARGE HOUSEKEEPING ROOM, furnished, fridge and sink. $40 month. 1190 Fort St. EV 5-3230.

FRONT ROOM, GROUND FLOOR, frig, furnished or unfurnished. Ph. EV 3-8379.

BED-SITTING ROOM AND KITCHEN, furnished. Man only. 11 Cook. EV 5-8886.

LARGE COMFORTABLE HOUSEKEEPING rooms for rent. EV 5-9675. 409 Dunedin.

2 LARGE ROOMS, LOVELY LOCATION, $37.50 each. 1048 Craigdarroch. EV 4-8877.

JUBILEE DISTRICT, BED-SITTING room, kitchenette, frig, range. EV 3-4880.

BED-SITTING ROOM, KITCHENETTE. Clean, warm. EV 5-1148.

CLEAN, WARM, FURNISHED. Frig, electric stove. $35. EV 2-5906.

WARM ROOM, ALL FOUND, FRIG. 1157 Johnson.

652 MOSS, FURNISHED, LADIES only. $37.50. EV 2-8505.

2 ROOMS, PARTLY FURNISHED. Quiet working girl. EV 4-6028.

ROOM AND KITCHENETTE, ALSO basement room. EV 2-3295.

NEAR ARENA, SINGLE ROOM, Hotplate. $28. EV 4-2097.

LGE. BRIGHT, ROOM DOWNTOWN. Semi-private bath. $40. EV 2-8566.

FAIRFIELD. CLEAN, WARM RM, partly furnished. EV 5-1814.

FURN., COMFORTABLE, WARM; man. EV 4-1624. 225 Vancouver.

ELECTRIC STOVE AND FRIG. For working girl. 126 Vancouver.

COMFORTABLE, CLEAN, LARGE room, $35 month. EV 5-7352.

2 LARGE ROOMS, ALL SUPPLIED, $7.50, $8.50 per wk. 1325 Fernwood.

WARM, HOUSEKEEPING ROOM with sink and fridge. EV 5-5103.

128 APARTMENTS TO RENT FURNISHED

WANTED—QUIET, NON-DRINKER for small suite, furnished or otherwise. Near bus. $35. Utilities. Child care if required. EV 5-0034.

LARGE SUITE, LOVELY LOCATION. All utilities paid. $65. 1048 Craigdarroch. EV 4-8877.

CLEAN, WARM SUITE, NEAR bus, hospital. All found. Adults. $65. 1618 Richmond. EV 4-7946.

2 BRIGHT ROOMS, FRIG, SINK. 1308 Yates St.

2-ROOM SUITE, PRIVATE BATH. 1 child welcome. EV 3-1450.

SCENIC LOCATION, $50 MO. 3-room suite. EV 2-1613.

SMALL 2-ROOM SUITE, SINK and cupboards. 440 Bay. EV 4-3756.

LANGFORD. 3-ROOM SUITE, FRIG, garage, light. $55. GR 8-3101.

128 FLATS AND APTS. TO RENT FURNISHED

San Sebastian Motel
LOW WINTER RATES
CLOSE IN — ON BUS
Maid Service Weekly
21 West Gorge Rd. EV 2-3602

Victoria Motor Court
REASONABLE WINTER RATES
Everything Supplied
Maid Service Weekly
20 West Gorge Rd. EV 4-8402

THUNDERBIRD MOTEL
LOW WINTER RATES
Daily, weekly, monthly. Entrance Beacon Hill Park. Near shops. EV 5-4761 or EV 4-0632. 600 Douglas

COLLINGWOOD APARTMENTS
975 FAIRFIELD RD.
De luxe suite, walking distance to town and park. On bus route. Newly and fully furnished. 1 and 2-bedroom suites. TV and parking. Maid service. Weekly and monthly rates. EV 2-2642.

NEW FIRST CLASS BACHELOR APT.
Opposite Beacon Hill Park.
All found. Reasonable rent.
651 Avalon Rd. EV 2-5459

PARK MANSIONS
903 North Park
Well furnished 2 and 3-room suites. Self-contained, automatic heat and hot water. Central location. $65 and $65 per month. Ph. EV 2-3462 or EV 3-5631.

ATTRACTIVE, WELL FURNISHED 2-bedroom suite. Whole main floor. Large lounge, living room, kitchen, etc. Automatic oil heat, telephone. Bus stop. Near town centre and sea. Quiet adults. $75. EV 5-4163.

AVAILABLE IMMEDIATELY—ATTRACTIVE, self-contained suite in fine home and grounds. Bedroom, living room, dining room, kitchenette, bathroom and carport. 630 Foul Bay Road. EV 2-8517.

LOVELY VIEW. 2-BEDRM SUITE. Large living room, dinette, kitchen, bathroom, garage. Quiet block. Adults only. $115. EV 5-0609. Gorge View Apartments, 630 Gorge Rd. W.

3 ROOMS, SELF CONTAINED, separate entrance, electric range, frig. Jubilee Hospital area. Furnished or unfurnished. Child welcome. $55. EV 3-5254.

BEACON LODGE
By the Sea. 30 Douglas Street. Bachelor suites, housekeeping rooms. Daily, weekly, monthly EV 6-3501.

NICE 3-ROOM SUITE, 211 COOK St. Self-contained, heat and water supplied. Quiet adults only. Ph. EV 5-7823 or EV 5-0031.

1046 VIEW STREET—APTS. NICELY furnished. Warm. Close to city centre. $50. Phone EV 3-1052 or EV 4-8639, or see mgr. Ste. 4.

3 ROOMS FOR RENT, FURNITURE, all found. Gas stove, oil furnace, automatic hot water. Ph. EV 5-6945.

CHELTENHAM COURT, MODERN self-contained suites. Elec kitchens, central heat. Multi TV. Linen optional. Bus and stores. EV 5-9599.

RICHMOND, OAK BAY AREA, 3-room suite, furnished. Range and frig. $50. The Royal Trust Co., 1205 Government St. EV 3-4126.

$55 — ATTRACTIVE, SELF-CONTAINED apt., close in; warm block. EV 4-8742.

FAIRFIELD, 3-ROOM FURNISHED suite, newly decorated, utilities supplied, $40. EV 6-4024.

LOWER 3 ROOMS, PRIVATE ENTRANCE; also bachelor. 1270 Yates. EV 2-9470.

IN ROCKLAND'S FINEST, THREE rooms, bath. Warm, clean, bright. View. $90. EV 5-4090.

OAK BAY, 1 BLOCK SHOPPING centre. 1 bedroom, self-contained. $75. EV 4-2697.

BED-SITTING ROOM, KITCHEN and bath. $45. 1023 Linden. Ph. EV 5-2541.

WINDSOR MOTOR COURT
Special winter weekly and monthly rates. 260 Gorge Road. EV 4-4156

LADY WOULD LIKE SOMEONE to share 3-room comfortable apt., twin beds. EV 3-4729.

SPACIOUS, SPOTLESS, HEATED, 2 bedrooms, self-contained. Quiet adults. $72.50. EV 2-4410.

COMFORTABLE FURNISHED housekeeping room or small suite. 924 McClure St. Call EV 5-0144.

NICE LARGE SUITE, PRIVATE bath, modern conveniences. $40 Craigflower.

WARM 2-ROOM SUITE, ELECTRIC stove, frig. 1403 Harrison, off Yates. EV 5-3383.

BRING NOTHING, BACHELOR suites with vanishing double beds. 1214 Yates St. EV 4-0698.

3-ROOM BASEMENT SUITE, CLOSE in. EV 3-1229.

UPPER FLAT, PRIVATE BATH, auto heat, h.w., nr stores. EV 2-6882.

3 ROOMS AND BATH, $55. SUIT business girls. EV 3-1746.

816 COOK ST. — NOW MODERN, heated. Bright 3-rm suites.

PARTLY FURNISHED 2-ROOM suite. $30. EV 6-4733.

BRIGHT, 2-ROOM SUITE, $45. 1535 Richardson Street. EV 4-1732.

1 2-ROOM SUITE, FRIG, WASHING machine. Near Jubilee. EV 3-0319.

$47.50-$55-$65 — CLEAN, MODERN. Adults only. EV 2-9150.

ATTRACTIVE BACHELOR SUITE, near St. Joseph's, $60. EV 2-8777.

CLEAN 2-ROOM SUITE, LOWER. Close in. $45. EV 5-6329.

CALPINE MOTEL
Special winter rates GR 4-1419

WALKING DISTANCE, 2 ROOMS, kitchenette, private bath. EV 4-7085.

MOTEL VIEW ROYAL. GR 9-1809
Suites $50, $65

129 APARTMENTS TO RENT UNFURNISHED

VANMEARE MANOR
1013 VANCOUVER ST.
Quiet residential but walking distance to town, this comfortable 1-bedrm apt offers large living room, dining area, kitchen, stove and fridge, large bedrm, bathroom, TV hookup, locker space, automatic laundry facilities. Newly decorated. $95 per month. Apply caretaker or Contact Rental Dept.,
KER & STEPHENSON LIMITED
680 Government St.
EV 5-3411

UPPER AND LOWER DUPLEX, 2 bedrooms, living room, kitchen and bath. Separate entrance, nice yard. Close to town and park. Children welcome. EV 2-4172.

JAMES BAY ONE-BEDROOM UPPER suite, heat and water; own entrance; close to bus and Buildings. EV 3-3925.

DE LUXE BACHELOR SUITE New quiet block, has everything. Separate entrance. $62.50. Phone EV 5-3871 after 5 p.m.

ROYAL OAK, GROUND FLOOR — Nice, warm, 3 rooms and bath. Elderly people preferred. Reasonable. GR 9-1948.

1-BEDROOM SUITE, INCLUDING electric range, frig and heat. $55. Adults only. EV 5-0609.

BRIGHT, 3-RM SUITE, FRIDGE, stove and private bath. Sun porch. Heated. GR 9-2507 or EV 2-7305.

$25—THREE ROOMS, CLEAN; GAS range. Adults. 645 Dunedin. Phone EV 3-3450.

COOK ST.—WARM, QUIET, 3-room suite, in block. Range. Close to bus. $55. To view call EV 3-9451.

3 ROOMS, REDECORATED. FRIG, stove, privacy. Close in. $67.50. Gables. EV 3-6206, EV 5-4238.

OAK BAY UPPER DUPLEX, 1 BEDROOM, sun porch, garage. $85. Near Windsor Park. GR 8-1968.

PANORAMIC VIEW
Large, modern, 2-bedroom duplex. Heated, close in. EV 2-6802.

1-BEDRM SUITE, CLOSE SHOPPING centre. 2307 Trent St. at Fort.

129 APARTMENTS TO RENT UNFURNISHED

BEACON TOWERS
240 Douglas Street
Eight storeys. 2 elevators. One-bedroom suites from $109 to $140. Controlled entrance. Swimming pool. Bus stop at door. To view phone Mr. Thorne. EV 3-3324.

LA PALOMA
516 Dallas Road
One-bedroom suites $98 to $105. Swimming pool. Colored plumbing and appliances. Wall-to-wall carpet, automatic washers and dryers. Garburetors, fans and drapes. See manager Suite No. 110.

ESQUIMALT
AVAILABLE DEC. 1
Oil hot-water heated apartment. Living room, kitchen, bedroom and bath. Heat, hot water, stove and fridge supplied. $65 per month.

Oil hot-water heated apartment. Living room, kitchen, bedroom, dining room and bath. Heat, hot-water, stove and fridge supplied. $90 per month. Call C. L. (Buzz) Fraser at EV 2-8137.
NEWSTEAD REALTY LTD.

NEW OCEAN FRONT
Olympic view. 1-bedroom suites. De luxe. Reasonable rates. Have everything from swimming pool to garburators. Walking distance Victoria centre. 582 Dallas Road, or phone EV 3-5682. Inquire
MANAGER'S SUITE, 107.

OPENING DECEMBER 1
OAK BAY'S NEWEST
HAWTHORNE MANOR
1519 NEWPORT AVE.
SEA VIEW 1-BEDROOM SUITES WITH ELEVATOR SERVICE HOT WATER HEATING, BALCONIES, AUTO LAUNDRY, CARPORTS
Public Transport Passes, Easy Walk to Beach, Park and Stores
RENTS $95 TO $100 PER MONTH
INSPECTION OF BUILDING AT ANYTIME OR CALL EV 5-7707
Rental Agents
MEARS & WHYTE OAK BAY REALTY, LTD.
2188 Oak Bay Avenue

1724-26 HOLLYWOOD CRES. — 2-bedrm upper or lower duplex. Stove. Rent $65. Available now. 814 Dominion Rd.—2-bedrm upper duplex. Stove. Rent $50. Apply Island Investment Co., Ltd., 774 Fort St. EV 4-7146.

BUSINESS COUPLE
Fort St., close in. Very warm 3-room suite, newly decorated, modern range. November 25. $55. Ph. EV 2-4312, eves. EV 3-3640.
DICKIE & SHAVER LTD.

LOVELY VIEW, 2-BEDRM SUITE. Large living room, dinette, kitchen, bathroom, garage. Quiet block. Adults only. $92. EV 5-0609. Gorge View Apartments, 630 Gorge Rd. W.

ROSALMA, 841 ESQUIMALT
De luxe 2-bedrm ste, available Dec. 1, $95. Range, frig, heat included. Apply apartment or Financial Survey Ltd. EV 4-5305.

2-BEDROOM SUITE, ALSO A 1-bedroom suite. Electric stove and fridge. Walking distance to town. Phone Mr. Coles, EV 2-3362, or EV 2-7324.

1-BEDROOM SUITE, ELEC STOVE and fridge. $70 per month. Close to Jubilee Hospital.
BOORMAN INVESTMENT CO. LTD.
611 Fort St. EV 3-7124

CENTENNIAL APTS., 2129 FLORENCE St., Oak Bay. Large de luxe, 1-bedroom suite, modern block. All conveniences included. $90. Phone EV 4-3363 or EV 5-9805, Suite 101.

BEAUTIFUL 2-BEDROOM APARTMENT, overlooking Beacon Hill Park, on Douglas. By appointment only. EV 4-3644. $125 a month.

PARK CREST APARTMENTS
Main floor. 150 Douglas Street. 2 bedrooms, well heated. At bus stop. Adults. $99. EV 2-7405.

SPACIOUS, MODERN 1-BEDROOM suite, $85. Stove, fridge, laundry, storage. Apply Suite 102, 1198 Esquimalt Road.

LIVING ROOM, BEDROOM, KITCHEN, bath. Electric heat, hot water, stove. $55. EV 2-3958. 637B Pine after 5.30 p.m.

3-ROOM, SELF-CONTAINED SUITE. Well heated, electric stove and fridge. Near shopping district. Call EV 3-0498.

BACHELOR SUITE, NEW, GROUND floor, excellent view, electric stove and frig. $65. 727 Esquimalt. Ph. EV 3-6032.

GROUND FLOOR, FRONT 3-ROOM suite, separate entrance, range, fireplace, garage. Attractive setting. $60. 1830A Chestnut. EV 2-3440.

CENTRAL PARK AREA, 2-BEDRM. warm, upper suite. Heat, water supplied. Handy to everything. $75. EV 2-1849.

PARLIAMENT AREA
Spotless, 1-bedroom suites. Range, frig. Winter rates, $40-$45. GR 7-3083.

4 ROOMS, UPPER, IMMEDIATE possession. $65. Children welcome. 1506 Bank. EV 2-7341.

3 ROOMS AND BATH, LIGHT, heat and hot water supplied. $55. 237 Michigan St. EV 4-2945.

3-ROOM SUITE, MAIN FLOOR, fireplace, frig, range. Vancouver Street. $65. EV 4-0432.

2460 QUADRA, 1-BEDROOM STE. Redecorated. Fridge, stove, heat and hot water. $75. GR 5-2427.

WALKING DISTANCE—DE LUXE 1-bedroom suite. Every convenience. Reasonable. GR 7-3957.

3 ROOMS, SELF CONTAINED, PRIVATE entrance. Light included. $45. EV 2-9441.

3-RM. SELF-CONTAINED, GROUND floor. Combination gas range. Garage. Reasonable rent. EV 4-8560.

3-RM APT. — BATHRM, HEAT, light, HW, Carport. $60. EV 3-8304.

3-ROOM UPPER SUITE. ROCK-gas stove. $35. 2827 Cedar Hill Rd.

2-RM SUITE, AUTO OIL HEAT, private bath. EV 3-1278.

TWIN OAKS APT., ONE-BEDROOM suite. $55. EV 6-5666.

LARGE 3 ROOMS, OIL HEATER, sawdust stove. $30. EV 4-5473.

BEACON HILL, CLOSE TO BEACH, 1-bedroom suite. $65. EV 5-6881.

129 APARTMENTS TO RENT UNFURNISHED

GLENESK APT.
140 DOUGLAS ST.
De luxe suites, one bedroom, large living rooms, dining area, drape linings, waste disposal units, plenty of cupboards, hardwood floors, etc. Please apply to Mr. Kelpin on the premises. EV 4-1738 or
RANDALL'S LTD. EV 4-8109

CONVENIENCE
COMFORT
ECONOMY
All combined in these new lovely one-bedroom apartments with patio. Close to town, park and transportation. EV 5-3498 anytime. Byron Price, 1314 Quadra.

ROCKLAND AVE. — MODERN, ground floor, 4-room suite, elec range and frig. Laundry facilities. $100.
BEACH DRIVE—Quiet, modern, 2-bedroom suite, in block. Elec range and frig. $100.
COOK and MEARES STS.—Warm, 3-room suite. Range and frig. Close to shops and bus. $60.
FORT ST.—Quiet, 3-room suite. Heat and hot water supplied. Close to town. $50.
THE ROYAL TRUST CO.
1205 Government St.
EV 3-4126

LAVINIA COURT, CADBORO BAY Road. Comfortable 3-room suite in quiet, modern block. Large living room and dining room, kitchen has ample cupboard space, stove and frig. TV outlets, washer and dryer. Rent $85. The Royal Trust Co., 1205 Government St. EV 3-4126.

AVAILABLE AS OF DEC. 1, UP-and-down duplex, opposite Male Electric. Lower, $65; upper, $50. Clean condition. Oil heat and water supplied. Evenings and Sunday, EV 4-2975; days, EV 5-7812.

PRIVATE LOWER SUITE, LARGE living room with fireplace, bedroom, kitchen, stove, frig, dinette, bathroom. Separate entrance. Including automatic heat. $75. EV 5-2317.

ESQUIMALT'S BEST AREA, NEAR Dockyard, Naden. Modern 3-rm ste. with lovely elec kit, ample closets, storage. Child welcome. Lndry. $75. EV 2-1708, EV 3-0571. 1329 Sussex.

NEWLY DECORATED THREE-RM apartment. Pembroke bath. Kitchenette with fridge and elec stove. Heated. $65. One month's rent free to suitable couple. Fairfield Realty, 335 Cook Street. EV 5-9765.

AVAILABLE DEC. 1. LOVELY, warm, 2-bedroom suite, electric fridge and stove. Powered TV outlet. Automatic laundry. Adults. $80. Apply Suite 3, Fairhill Apartments, Hillside at Cook.

NEAR NEW, WARM 1-BEDROOM suite, close to H.B.Co. and park. Washer, dryer, TV connections. $77.50; discount for caretaking. Carport available. 821 Queens, GR 9-2813.

FIVE ROOMS, KITCHEN, BATH, self-contained. Gas stove, automatic hot water. $42.50. Phone EV 2-1578, EV 4-5335.

CLEAN, COSY, UPPER SUITE—3 bedrooms. Garage. Rent $55. Days phone GR 9-1913, after 7 EV 6-3777.

RENT-FREE 1 MONTH — FAIRfield, 4 rooms, upper duplex. Heat and light. $75. EV 4-2828.

GROUND-FLOOR, 3-ROOM SUITE, private entrance; heat and water supplied. 1311 Bank. GR 7-6055.

1-BEDROOM SUITE, INCLUDING heat, electric range, fridge. $65. Adults only. EV 5-0609.

BEACH DRIVE DE LUXE 1 AND 2-bedroom suites, $95 and $125. Adults. EV 3-0700, EV 2-3654.

VACANT, WARM, QUIET, NEAR Buildings. 3-room apartment. $49.50. GR 9-4371.

$50. BACHELOR SUITE, 2-RM., bath. Cook St. Apt. EV 2-3244, EV 4-8614.

UPPER DUPLEX, OIL STOVE, 4 rooms, self-contained, light, water, $50. Dunedin. EV 2-1010.

WARM, CLEAN, 3-ROOM SUITE, $50. Adults. EV 4-0087.

ESQUIMALT—LARGE, 1-2-BEDRM suites; range, fridge. 612 Fernhill.

OAK BAY AVE., DE LUXE 3 bedrms, elec kit. $82.50. EV 4-3845.

OAK BAY UPPER DUPLEX, 4 rooms and bath. EV 2-9714.

3 ROOMS UP, STOVE, $28 A month. GR 9-3604.

BACHELOR SUITE, QUIET, CLOSE in. 634 Michigan.

1 AND 2-BEDRM SUITES, $70-$85. E. E. Heath. 635 Yates.

SELF-CONTAINED 4 RMS, NEAR town. EV 5-0511.

OAK BAY AVE. 4-RM SUITE, main floor. Adults. $70. EV 2-4728.

MODERN 1-BEDRM SUITE, CLOSE to Naden. $67.50. EV 2-3346.

$50. LOWER 4-PLEX, FRIG, parking. 451 Superior. EV 4-1377.

LOWER SUITE, 4 ROOMS. JOHN-son-Fernwood. EV 5-9311.

$95. NEW, 2 BEDRMS. $80. NEW bachelor suites. EV 4-6733, EV 4-3671.

3 ROOMS DOWN, $40; 3 ROOMS UP, $35. 380 John. EV 4-6780.

130 APARTMENTS WANTED

DUTCH GIRL WANTS HOUSE-cleaning job, $1 hr plus bus fare. Phone EV 5-5666.

132 HOUSES TO RENT FURNISHED

120 FT. WATERFRONT
Very comfortable, furnished house, 2 bedrooms plus basement suite. Oil hot-water heat. Secluded with wonderful view. $125. Adults. Phone GR 7-2693.

WATERFRONT, DALLAS ROAD, fully furnished, automatic oil heat and hot water. 2 bedrooms, basement, laundry tubs, washer. Heat, light, phone included. $95. Adults. EV 2-1578, EV 4-5335.

5-ROOMED FURNISHED BUNGALOW, full basement, oil heat. Immediate possession. Rent $115. 1265 Cedarglen. Clarke & Wallace Realty. EV 5-8794.

SIDNEY — SMALL FURNISHED house, walking distance from shopping. Suit couple. GR 5-1405.

COLWOOD COURT — SPACIOUS bungalows, trailer park. GR 8-1823.

100 CARS FOR SALE

ENSIGN MOTORS
Corner Quadra and Pandora

61 AUSTIN Cambridge Station Wagon. 1 owner, as new $2095

60 RENAULT Dauphine. One owner, automatic clutch, custom radio $1395

53 FORD Zephyr Sedan $695

53 MORRIS Minor Convertible $395

No Down Payment
(On Approved Credit)
36 MTHS TO PAY
1st Payment Feb. 1st

59 METEOR Niagara, custom radio $1895

56 METEOR Rideau, automatic, tutone $1095

55 CHRYSLER New Yorker, tutone blue and grey, automatic, power steering. $1295

55 FORD Customline Tudor Sedan, automatic trans., radio, $1195

55 RAMBLER Sedan, overdrive, radio, seats pulmanized $895

52 CHEVROLET De Luxe model $495

52 PONTIAC Sedan, custom radio $345

50 FORD Sedan, radio, heater $245

ENSIGN MOTORS LTD.
804 Pandora at Quadra

RENAULT
* Sales
* Service
* Parts

EV 5-9761 EV 5-9762

"TEST DRIVE THE GORDINI"

ROYAL AUTO SALES
59 BUICK Hardtop $2,695
59 PONTIAC Convertible $2,495
59 RENAULT, radio $1,195
59 METEOR 2-Door $1,895
57 KARMANN GHIA $1,595
55 VANGUARD Sedan $595
57 PLYMOUTH V8 .... $1,295
56 BUICK Wagon $1,795
59 PREFECT $695
55 MONARCH Hardtop $1,195
54 OLDSMOBILE Sedan $995
1136 YATES ST. EV 4-2511

1960 MERCEDES 190 DIESEL, EXcellent condition. Accessories include radio, seat covers, fog lights and 2 snow tires. Call EV 6-3847 after 5.

54 PONTIAC 2-DOOR HARDTOP. Radio, heater, A-1 condition. New tires. Offers. GR 9-4333.

47 FORD SEDAN, A-1 BODY, EXcellent running order. $125. Phone GR 9-4537.

'57 PLYMOUTH RANCHWAGON, low mlge, radio, $1,325. GR 5-3774.

'55 FORD, GOOD CONDITION. Must sell. $750. Offer. GR 9-5774.

100 CARS FOR SALE

PLIMLEY ON YATES

68 Years of Successful Business

59 CHEVROLET Biscayne $1895

57 CHEVROLET 4-Door Sedan $1495

56 OLDSMOBILE 4-Dr. Hardtop. Immaculate $1445

55 RAMBLER Station Wagon. Auto. $1095

54 FORD Customline Sedan. Special $625

MANY MORE TO CHOOSE FROM

PLIMLEY

1010 Yates EV 2-9121

CALEDONIA MOTORS
Yates at Cook

Volvo from $2,195
Peugeot from $2,195
Singer Gazelle $1,989

IMPORTS
57 AUSTIN Sedan. One owner, was $1,295. Now $1,095
58 AUSTIN Sprite. Only 12,000 miles $1,195
57 VOLKSWAGEN. Was $1,195. Now $1,095
58 TRIUMPH Sedan. Was $895. Now $795
56 VAUXHALL Sedan. Reconditioned motor. Was $995. Now $895
[illegible] PREFECT Sedan. Was $295. Now $195

6 Months Warranty
10% DOWN PAYMENT
57 MERCURY Convertible. Was $2,195. Now $1,995
59 METEOR Sedan. Was $1,895. Now $1,595
57 FORD H.T. Coupe V8, A.T., P.S. Was $1,895. Now $1,695
56 METEOR Stn. Wagon. Was $1,495. Now $1,295
55 PONTIAC Sedan V8, A.T., R. Was $1,295. Now $1,195
54 PLYMOUTH Sedan. Was $845. Now $795

WE BUY OR SELL ON CONSIGNMENT!
Open Evenings, EV 5-2431

HORWOOD BROS.
Morris · M.G. · Wolseley
BANK FINANCING
1960 MORRIS MINI-MINOR, undersealed, seat covers, only 11,000 miles $1,145
1956 MORRIS OXFORD SEDAN, recent valve grind $945
1955 CHEV SEDAN, radio, 2-tone paint $1,145
1954 CHEVROLET COACH, radio, heater, metallic green finish $795
1957 ZEPHYR SEDAN, very clean, reliable car $1,395
OPEN TILL 9 P.M.
Wed., Thurs., Fri.
810 Johnson St. EV 3-6113

1959 TR3 HARDTOP, RECENT ENgine overhaul. Excellent condition. $1,995. Cash only. GR 9-3876. 580 Tait St.

RENAULT DAUPHINE, JUNE 1961, 6,000 miles. $1,425. Terms, trade considered. EV 4-7292.

Winning Contract

By HOWARD SCHENKEN and RICHARD L. FREY

South was twice careful in today's deal. He was careful to select the best slam . . . and careful to make it. Look at only the North-South hands and plan your play at six spades.

Vul: Both

NORTH (D)
♠ 5
♡ A K 9 6 4 2
◇ A 4 2
♣ 9 8 7

WEST
♠ 8 7 3 2
♡ 7
◇ Q 10 9 8
♣ Q J 10 3

EAST
♠ 9 6 4
♡ Q J 10 8
◇ J 7 6
♣ 6 5 2

SOUTH
♠ A K Q J 10
♡ 5 3
◇ K 5 3
♣ A K 4

The bidding:

North	East	South	West
1 ♡	Pass	2 ♠	Pass
3 ♡	Pass	4 N.T.	Pass
5 ♡	Pass	5 N.T.	Pass
6 ◇	Pass	6 ♠	All Pass

Opening lead ♣ Q

Today's hand proves the importance of playing a slam contract in the strongest trump suit. South bid the spade slam because of the solidity of the suit. The heart slam is not as good even though there are eight hearts and only six spades between the two hands.

Declarer won the club lead in his hand and drew four rounds of trumps, discarding two clubs and a diamond from dummy. If the hearts were divided 3/2, there were 13 tricks for the taking. Two rounds of hearts and a heart ruff would set up the suit with the diamond ace as entry.

Fortunately, South remembered in time that his contract was only six, and he took a more pessimistic look. A 4/1 heart break would doom the line that might produce the overtrick. South guarded against a bad break by ducking the first heart in both hands. Winning the minor suit return, declarer next played the heart ace and king and trumped the fourth round. He cashed his remaining minor suit winner and crossed to dummy with the diamond ace to claim the last two tricks with good hearts.

(Released by Associated Newspapers)

132 HOUSES TO RENT FURNISHED

AVAILABLE FOR WINTER — FINE furnished homes. C. G. Heisterman & Co. Ltd., 1121 Blanshard St. EV 3-4161.

5-ROOM MODERN HOUSE. VIEW Royal. Clean, cosy, convenient. Only $46. 315 Old Island Hwy. Phone GR 9-3236.

2-BEDRM. PARTLY FURNISHED, Esquimalt. Gas range. Rent $70 month. Available 1st Dec. Children welcome. EV 3-0897.

WELL FURNISHED 2-BEDROOM home, sea front, near park, 8 months lease. Phone EV 2-6634.

3-ROOM MODERN BUNGALOWS. Donegal Court. GR 8-2824.

133 HOUSES TO RENT UNFURNISHED

COOK ST.—CLOSE TO TOWN, 2-bedroom side-by-side duplex. Oil heat. $80.
EBERTS ST.—5 large rooms, upper duplex, close to ocean. Oil heat. $75.
JOHN ST. — 3-bedroom, older-type home. $80.
THE ROYAL TRUST CO. 1205 Government St. EV 3-4126

MONTREAL TRUST COMPANY 1111 Government Street EV 2-5135
Immediate possession of a two-bedroom, newly decorated duplex, excellent location at 261 Foul Bay Road. Attractive living room with fireplace, dining room, very modern kitchen and four-pce bath. Drive-in garage, furnace room and storage in basement. Rent $125 per month.

ROCK HEIGHTS—ESQUIMALT
Modern 3-bedrm bungalow, large living room with FP, dining room, modern kitchen with breakfast nook, vanity bathroom, full bsmt with rumpus room, auto oil, garage, on lease. $135 per mo.
Contact Rental Dept., KER & STEPHENSON LIMITED 900 Government St., EV 5-3411

BRIGHT, SUNNY, UPPER DUPLEX, hot water heat included. Large kitchen, living room, 2 small bedrooms; separate entrance; garden and yard. Rent only $45 to careful tenant. Apply Mr. Grealy, Stewart & Hudson Ltd., 418 Gorge Road. Phone EV 2-5148 any weekday.

$90 PER MONTH. MODERN 5-RM duplex. Hot-water heat, electric range, drive-in garage. $47 per month including heat and water. Bed-sitting room, Murphy bed, kitchen, gas range, bathroom. Arthur E. Haynes Ltd., EV 3-3823.

POSSESSION DEC. 1st
3-bedroom rancher, W-to-W carpet. French doors to patio. Fenced back yard with trees. $110. 3310 Ralston Crescent. Colony Realty Ltd. Phone EV 6-3331 anytime.

$120. MODERN 3-BEDRM HOUSE. 1277 Revercombe. Dining room and oil heat. Available Dec. 1. Lease until end of April. Pemberton, Holmes Ltd., 1002 Government. Ph. EV 4-8124.

MODERN 3-BEDRM STUCCO BUNgalow with full basement and rumpus room, available Dec. 1, in Mt. Tolmie area. BOORMAN INVESTMENT CO. LTD., EV 3-7124. 611 Fort St.

4½-ROOM UPPER DUPLEX—IN top condition. Fridge, electric range, automatic oil heat. Near school, park, at Oak Bay Junction. $85. GR 7-6031.

MALAHAT ESTATE HOME. 3 BEDrooms, den, stove and fridge. Double garage. Lovely gardens, private lake and hunting. $125 a month. EV 5-2446 and EV 2-9888.

FAIRFIELD, ST. CHARLES AREA, modern 2-bedroom SxS duplex, available Dec. 15. Call J. Moore at EV 6-2996 or GR 7-2223. Island Homes Ltd.

SIDE-BY-SIDE DUPLEX. LARGE living room, 1 bedroom, bathroom, modern kitchen, automatic oil heat, garage, good basement. $75. Phone after 5 p.m., EV 3-6318.

FULLERTON ST. 2-BEDROOM, OIL-heated home. Has full basement, living room and dining room. Available Dec. 1, $75. The Royal Trust Co., 1205 Government St. EV 3-4126.

3-ROOM COTTAGE. GORGE DIStrict. Ideal for mature couple wishing pleasant, secluded surroundings for nominal rent of $45 per month. Close to good bus service. EV 3-7255.

ONE BEDROOM, LIVING ROOM and kitchen. $45 a month. Fernwood district. Phone EV 5-7339 or EV 4-8109. George Randall Ltd.

MODERN 4-ROOM STUCCO BUNgalow, Oil-O-Matic, close to everything. Tattersall Dr. $85. Phone GR 9-3873.

OAK BAY—MODERN 5-ROOM house, basement and garage, automatic oil heat. Particulars, apply 2610 Beach Drive.

FAIRFIELD, NEAR PARK. Attractive, quiet street. Oil heat, 6 rooms, duplex. 1124 Leonard St. Open.

3 ROOMS AND BATH. SIDE-BY-side three-plex. Electric stove, oil heated. $55. 108 Dallas Road, call GR 9-2850.

CLEAN 2-BEDRM HOME. LARGE living room with fireplace. Utility and storage, oil range. Available Dec. 1, $65. GR 9-1968.

427 GOVERNMENT. 6 ROOMS, bathroom, upstair; extra toilet down. $55 per month. Victoria Press, Box 196.

$80—PARTIALLY FURNISHED, DElightful cottage, 3 rooms and bathroom. Lovely setting. Bus service. GR 9-1243, GR 9-7286.

SMALL 2-BEDROOM HOUSE. Large living room, fireplace. Oil range. $65. EV 5-0609.

ONE-BEDROOM DUPLEX, JAMES Bay, $65, includes automatic heat and electricity. EV 2-3028.

2-BEDROOM HOUSE ON OLDfield Rd. December 1st. EV 2-9292. $55.

WATERFRONT, 5-ROOM HOUSE to rent. Pat Bay district. West Saanich Road. EV 2-1712.

DUPLEX, 1311 JOHNSON, NEAR Fernwood. Lower, $65; upper, $45. EV 2-5261.

$57.50—SIDE-BY-SIDE DUPLEX, 3 rooms, Oil-O-Matic. Esquimalt. EV 3-7219.

LANGFORD, 2-BEDROOM DUPLEX with carport. Children welcome. $55 or $60 with oil stove. GR 4-2042.

3-ROOM DUPLEX, GAS IN, $30 PER month; central location, near buses. 1355 Vining. EV 3-2203.

5-RM HOUSE WITH OIL STOVES, decorated, furnished or unfurnished. $50. 1293 Centre Rd. EV 3-8885.

FAIRFIELD, 2-BEDRM DUPLEX. Children welcome. Vacant Dec. 1. $70. EV 6-4101.

MODERN 2-BEDRM HOME—FIREplace, automatic oil, garage, etc. $90. GR 7-6386.

3-BEDROOM HOUSE IN VIEW Royal. No basement. $80 per mo. GR 9-5066.

NEWLY DECORATED 3-BEDROOM. Oil. $65. GR 7-6386.

7-ROOM HOUSE, NICE AND clean, oil heat, oil stove. EV 3-6675.

2-BEDROOM, AUTOMATIC OIL heat. $85. Dec. 1. EV 5-4117.

HEAD ST.—3-ROOM COTTAGE, OIL stove. $40. EV 4-3970.

$90 — SELF-CONTAINED, UPPER duplex. 2615 Blanshard. GR 7-1188.

HOUSE FOR RENT NEAR ELK Lake. GR 9-3717.

CLEAN 5-RM HOUSE. OIL HEAT. Gas stove. $65. EV 3-1148.

3 ROOMS. CLOSE IN. REASONable. Suit couple. GR 8-3348.

$80. BUNGALOW, 4 ROOMS. 1276 Gladstone, 2-5 p.m.

NEW 2-BEDROOM DUPLEX. $80. Langford. GR 8-2736.

SIDNEY, 2-BEDROOM HOUSE, Third St., $55. GR 5-1774.

$82—NEW, 2 BEDROOMS 650 Strandlund

7-ROOM HOUSE TO RENT. 2629 Wark St.

BRENTWOOD—3 BEDROOMS, OIL heat and basement, $80. GR 4-1589.

134 HOUSES WANTED TO RENT

YOUNG FAMILY WITH 2 CHILdren would rent your 2 or 3-bedroom home with option or would buy now with a low down payment. (Excellent references.) Call Pat Murphy at EV 3-8117. Newstead Realty Ltd.

WE ARE URGENTLY IN NEED of 2 to 4-bedroom homes for reliable clients. List your rentals with Mrs. Simpson, EV 2-4351. Rithets Consolidated Ltd.

DON'T LET BUSINESS GET AWAY from you. Use an inexpensive Classified Ad under 36, Business Services.

137 HALLS, STORES AND OFFICES TO RENT

OFFICE SPACE FOR RENT
Remodelled block, Vancouver Street. Suitable for music teachers, salesman.
THE ROYAL TRUST CO. 1205 Gov't St. EV 3-4126

GROUND FLOOR
Fort St., close to new law courts—nearly 900 sq ft of office or store space in dignified solid building. Automatic heat and some parking. Dec. 1. Reasonable rent to reliable tenant. Call Wess Dickie, EV 2-4312, eves. EV 3-3640. Dickie & Shaver, 833 Fort.

GROUND FLOOR
Fort St., close to new law courts—nearly 900 sq. ft. of office or store space in dignified solid building. Automatic heat and some parking. Dec. 1. Reasonable rent to reliable tenant. Call Wess Dickie, EV 2-4312, eves. EV 3-3640. Dickie & Shaver, 833 Fort.

* NORWAY HOUSE *
1110 Hillside Ave. EV 4-3726
Brand new spacious hall, has stage, sound equipment, seats 200. Equipment rentals. Kitchen, 4 washrooms. Ideal for banquets, weddings or any function. Smaller hall optional.

RENOVATED STORE PREMISES—1,400 sq. ft. in 1600 block Government Street. Will finish to suit tenant. Apply 609 Yates Street or call EV 2-4267, Mr. Pauline.

OAK BAY
Modern, well-heated store in shopping centre available shortly. Rent $65 a month. EV 4-9335.

LARGE HALL FOR RENT. PHONE EV 2-3837.

"OPPOSITE THE BAY"
Never a better lease. EV 6-4837.

138 MISCELLANEOUS TO RENT

ESTEVAN AVE., OAK BAY — Lock-up garage for rent, $5 PM. Call EV 4-9335.

139 WANTED TO RENT MISCELLANEOUS

WANTED TO RENT—2-CAR GArage, Oakland district. EV 4-6853.

140 PERSONAL LOANS

NEED $50 'TIL PAY DAY?
IT COSTS ONLY 47c FOR TWO WEEKS
Takes Only 10 Minutes
CRESCENT FINANCE
742 YATES PHONE EV 6-2407

NO MORE TV REPAIR BILLS!
Buy a new set now with a low-cost, life-insured
SCOTIA PLAN LOAN
THE BANK OF NOVA SCOTIA

141 MORTGAGE LOANS AND INSURANCE

"23 DAYS"
It is time to start thinking about Christmas. Why worry about cash for your Christmas shopping? We will give you FULL MARKET VALUE for your agreement or mortgage. If you do not wish to dispose of your mortgage, we will lend you money using your mortgage or agreement as security.
Contact W. ROSS
NORTHWESTERN SECURITIES OF VICTORIA LTD. 631 Yates St.
EV 5-6741 24-hr. service

NHA NHA NHA
AND CONVENTIONAL MORTGAGE
MONEY AVAILABLE
Home — Renovations — Apartment loans, one year payout privileges. Low interest.
Call MR. HOBSON, EV 2-4[illegible]
J. H. WHITTOME & CO. LTD.
New location, 714 Fort St.

WE PAY THE HIGHEST CASH PRICES FOR MORTGAGES AND AGREEMENTS!
ALL TYPES OF MORTGAGE BUSINESS TRANSACTED AND WE WELCOME ALL ENQUIRIES WHICH ARE TREATED IN CONFIDENCE.
Mr. Eric Charman, EV 5-9788 (anytime).
Fairfield Realty, 385 Cook

MONEY MONEY MONEY
First mortgages available Greater Victoria, new or older homes, apartments and commercial buildings, 7%—8%. Call P. Bailey, EV 3-6022, eves. EV 3-7580. SEYMOUR E. BUSHE & SONS LTD., Rm. 310, 612 View St., Victoria.

I CAN USUALLY OBTAIN A HIGHER PRICE for your 2nd mortgage or agreement. VICTORIA AND UP-ISLAND. Loans arranged on 2nd mortgage security, or I will be pleased to appraise your document for outright sale, without obligation.
REFINANCING
7% and 7½% 1st MORTGAGES
COUNTRY MORTGAGES
Progressive Building Mortgages
DOUGLAS HAWKES 817-A Fort
EV 4-7128 (after hours EV 5-2589)

IMMEDIATE CASH FOR MORTgage loans. Quick decisions, repayment to suit. Current rate of interest. Discuss your financial problem with our mortgage department. Mortgages and Agreements purchased.
P. R. BROWN & SONS LTD.
"Serving Victoria for Over Half a Century"
702 Fort Street Phone EV 5-3433

MONEY TO LOAN
We have the following amounts available for first mortgages:
$1,000 $1,500 $2,000 $3,000
$3,500 $4,000 $4,250 $4,500
$5,000 $10,000
Current Rates of Interest
No Delays Quick Decisions
Brown Bros. Agencies Ltd.
1125 Blanshard St. EV 5-6771

MONEY TO LOAN ON MORTgages, quick decisions, also agreements and mortgages purchased for cash. See us for top prices.
A. BERNARD & CO. LTD.
629 Fort St. EV 4-9335

$400 BONUS
$950 buys $1,350 second mortgage on new house, 7½% interest. Call now. GR 8-3239.

FOR FAST SALES — LIST WITH DALBY & CO., 1010 BLANSHARD. EV 3-6241.

PRIVATE INVESTOR WILL PAY well for sound mortgages. GR 7-6761.

142 WANTED TO BORROW

"TODAY'S BARGAINS"
$2,500 1ST MORTGAGE, 7½%, $65 PER MONTH. 3 YEARS OLD.
Call BILL ROSS or DON HARVEY, EV 5-6741, Northwestern Securities of Victoria Ltd.

AVAILABLE NOW
1st mortgage of $6,000 with interest at 7½%, monthly payment $80.
ON
waterfront home. Sold for $13,300 with $5,000 down payment. Call C. L. (Buzz) Fraser at EV 3-8117 for further particulars.
NEWSTEAD REALTY LTD.

CASH ! !
For your mortgage. Immediate decisions. Mr. Evans, Western Homes Ltd., EV 2-2157, EV 5-5533.

$5,000 BUYS $5,800 SECOND MORTgage, 7½% on new house. GR 5-3736.

The Daily Crossword Puzzle

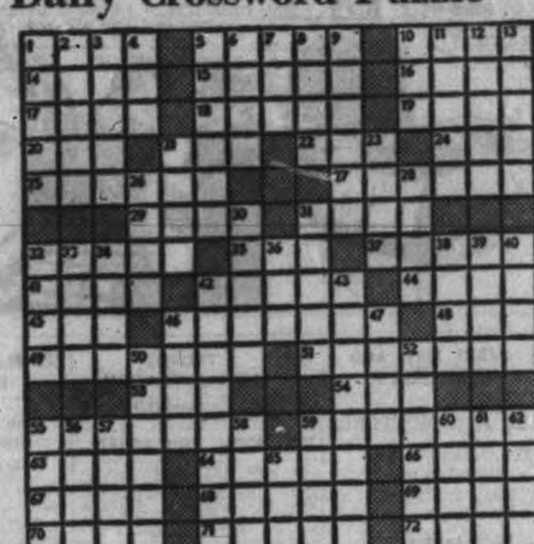

ACROSS
1. Raced.
5. Banquet.
10. Church recess.
14. Serving dish.
15. After awhile.
16. Places.
17. Flower.
18. Mountain crest.
19. Waste allowance.
20. Unit.
21. Part of fish.
22. Conjunction.
24. Look at.
25. Torment.
27. Beliefs.
29. Silence.
31. Fired a gun.
32. Firm.
35. Malt drink.
37. Veranda.
41. Hastens.
42. Walk.
44. Roman fiddler.
45. Wine cup.
46. Playhouse.
48. Lamprey.
49. Faithful counsellors.
51. Supplied with personnel.
53. Ostrich-like bird.
54. Ventilate.
55. Unlucky.
58. Non-metallic element.
63. Seed covering.
64. Wading bird.
66. Magistrate of Venice.
67. Climbing plant.
68. Give out.
69. City in India.
70. River in Germany.
71. Advantage.
72. River in France.

DOWN
1. Hone.
2. Inclined.
3. Comforts.
4. Change color of.
5. Fans out.
6. Merit.
7. Consumed.
8. Bristle.
9. Ditch.
10. Likely.
11. Hand bag.
12. Spirited horse.
13. National Park.
21. Family strife.
23. Let fall.
26. Pronoun.
28. English school.
30. Rabits.
31. Chairs.
32. Make believe.
33. Alas (rare).
34. Sparse.
36. Meadow.
38. Rock ridge in ocean.
39. Indian tribe.
40. Contain.
42. Song birds.
43. Held back.
46. Large book.
47. Train track.
50. Bank clerk.
52. Day of the week.
55. Possess.
56. Dry.
57. Evergreen.
58. Canonical hour.
59. Soft drink.
60. Gear teeth.
61. Monster.
62. Close.
65. Regret.

Answer to Previous Puzzle

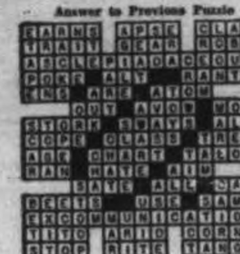

(Released by the Bell Syndicate Inc.)

142 WANTED TO BORROW

7%, $4,000 first mortgage. $40 per month. Term 5 years. Security brand new 4 rooms, oil furnace.

7½%. $3,750 first mortgage. Payments, interest only quarterly. Term 5 years. Security new bungalow.

8% yield—$2,508 buys $3,072 first agreement, payable $35 mo. 6%. Security city home with basement, value approx. $6,950.

Please call Mr. Hawkes at Douglas Hawkes Ltd., 817A Fort, EV 4-7128, res. EV 5-2589.

"FARM LOAN"
Owner of prosperous dairy farm requires an $11,000 1st mortgage at 6%, repayable at $110 per month. Contact BILL ROSS, EV 5-6741. Northwestern Securities of Victoria Ltd.

145 BUSINESS OPPORTUNITIES

6 SUITES
4% 1ST MORTGAGE
$5,000 DOWN?
If you are interested in money for your future retirement, see this exceptional investment property now. 6 furnished suites in good condition. Oil heat, stucco exterior, etc. Full information to qualified buyer. This is the best buy available today. Call now, C. Mallett or J. James, EV 2-2157, Western Homes Ltd.

4 SUITES
Stately revenue block, excellent receipts from continuous rentals. Four large three-room suites, self-contained, plus garages. Monthly revenue $282. Operating charges very moderate, showing approx 10%. One-third cash.
Price $22,000
Mr. Davis, EV 4-8614
Mr. Sudbury, eves. GR 9-1906
RANDALL'S LTD. EV 4-8109

CAPITAL CITY REALTY
860 Cormorant St. EV 4-1922

SUBURBAN GROCERY
Dandy small grocery and confectionery, 4-rm living quarters, all on one floor. Ideal for couple. Nice income. Low rental, stock at invoice. Good terms. Only $2,500. Ken Walters, EV 5-7820.

HOTEL AND MOTEL OPERATORS
Fine location on Douglas Street in Saanich suitable for 100-room hotel with parking for app 200 cars under cover. Owners of property will participate in operation or sell outright. Mortgage money available. See J. M. JOHNSON or J. ISHERWOOD, FRANK A. MARTIN AGENCIES LTD., 1114 Blanshard St., Victoria, B.C. EV 5-8704.

YOUR OPPORTUNITY
Motel and apartment area, ½ block to pro. govt. buildings. Spacious older 3-bedrm bungalow, auto-oil pkg. heating. No basement. Large valuable lot (future parking lot or?) An excellent investment to buy and to hold. Full price only $7,750 with apprpx ½ down. Present occupant will rent at $70 per month. Alf Seeber, EV 4-9305, EV 5-2875. Financial Survey Ltd.

MUST BE SOLD
Grocery store, over $80,000 turnover. Price with property $31,000
Price, without property $9,500
plus stock. If you want something good, see this. Easy terms.
Roy Gill, res. EV 4-3310
Financial Survey Ltd., EV 4-9305

BOWLING ALLEY
A lovely 5, 10-pin setup with living quarters. An all-cash business showing large net. Owner selling everything including property for only $35,000. Try your down payment. Phone Roy Gill, EV 4-9305 or res. EV 4-3310. Financial Survey Ltd.

MONEY BOX
Safe, sure investment for widow or retired couple. Cosy apartment for owner and 8 rentals grossing over $3,000. Low expenses. Hardly any work or maintenance. Building will stand closest inspection. New plumbing, wiring and hot-water oil furnace. No vacancies and a waiting list. Same owner 15 years, now moving away and must sell. With 8 rents coming in each month you should have no future financial worries. Price $18,500. This is terrific—see for yourself. EV 4-9627 anytime. S. Hargraves, Realtor.

LICENSED REST HOME
Well furnished rest home, catering to private guests. Ample room for expansion. Nicely treed lot, full basement, O-O-M heat. An extremely lucrative proposition. To view, call Jack Brown, EV 4-8126, Res. EV 4-4976.
PEMBERTON HOLMES LTD.

THREE DELIGHTFUL 1-BEDROOM suites, one 2-bedroom. First class residential district. Walking distance to town. In excellent order. Will take 3-bedroom home part exchange or $5,000 cash. Full price $19,500. Mr. Jones of Jones & Scott. EV 3-3723; res EV 3-2302.

LADIES' AND CHILDREN'S WEAR
Good location. 1 owner for 13 years. Nice turnover. Low rent. Full price, including $3,300 guaranteed stock, is $4,300. Terms.
Stan Ryland, res. EV 3-3520
Financial Survey Ltd. EV 4-9305

SHOE REPAIRS
Ideal location for high-class shoe repairs in Oak Bay Shopping Centre. Well-heated store. Rent $75 month.
A. Bernard & Co. Ltd.
629 Fort St.

FOR SALE—TRANSFER BUSINESS, operating since 1936, 3 trucks, steady store deliveries. For information, write Victoria Press, Box 188.

145 BUSINESS OPPORTUNITIES

COMMUNITY STORE
Here is an opportunity to buy a COMMERCIAL-ZONED property, with spacious, well-built family home and store building for the price of the home only. Located only 2 miles from city centre in a new fast-growing community, with good parking area available, close to schools and national chain store, this will give a much-above-average living to the keen family man. Three-bedroom modern home, store, full high basement and separate garage on large double lot all for only
$16,900
J. H. Ford EV 4-1[illegible] EV 5-3411 anytime A. L. Wagner GR 7-2[illegible]
Ker & Stephenson Ltd.

FOUR SUITES
Beautiful Water View
This conversion is in immaculate condition and really takes care of itself. Ideal for owner to live on property. Right on the water, with gorgeous view. Property is zoned COMMERCIAL! Clear title.
Full Price $25,000
For full details—Allan Klenman
GEORGE RANDALL LTD. EV 4-8109

WATERFRONT DUPLEX IMMEDIATE POSSESSION
Three-bedroom suite for owner. Self-contained suite, $70 monthly. Full basement. Oil heating. Ideal for boat owner. $3,000 down, full price $11,725.
Call George Thornsloe, EV 6-3331 or Grant Farrell, EV 5-6169.
COLONY REALTY LTD.

INFLATION
Can rob you of your future security. Protect yourself by investing in this modern business block, 3 suites and business premises. Excellent location. Full 11½% net return. Room for expansion. A sound investment for
$26,000
Geo Pethard, EV 4-9818.
C. N. Montague Co., eves. EV 3-1206
Exclusive agent.

$ $ MARINA $ $
Be independent and cease worrying about your salaried position. Enjoy life and make it pay. The owner of this Marina has to move into the city, so will accept a trade on a home as part down payment.
Full particulars to interested purchaser from Larry Rands, Res., EV 2-8980. The price $145,000. Geo. Randall Ltd., 737 Pandora Ave. Office EV 4-8109.

SXS DUPLEX $13,500
Only 5 years old and fully rented to first-class tenant at $145 per month, this duplex is in excellent condition throughout. Each side has living room, 2 bedrooms, bathroom with colored plumbing and electric cabinet kitchens with ranges included. Oil hot water heat. Double garages. Easy terms, too. For further details, call Jack Mears at EV 5-7707 anytime. Mears & Whyte, Oay Bay Realty Limited.

SACRIFICE SALE
Well located downtown coffee bar and cafe. Living quarters. Full price $2,950. EV 2-3286.

FOR SALE—FIVE POINTS CONfectionery. Apply 402 Moss.

147 EXCHANGE REAL ESTATE

TRADE
TRADE
Your small home for this brand new sparkling 3-bedroom basement home. Large living room with hardwood floors, spacious electric kitchen with mahogany cupboards. 3 good bedrooms with lots of cupboard space. Colored 4-pce. bathroom, full high dry basement with excellent rumpus room area and Oil-O-Matic heating.
Full Price $11,500
Your equity as down payment or will take reasonable cash down payment. Call Pat Murphy at EV 5-6984 or EV 3-8117, Newstead Realty Ltd.

VICTORIA FOR VANCOUVER
Owners of a lovely 6-room, clear-title bungalow will consider exchanging their home for one in West Vancouver or University district. Your inquiries invited.
Mr. Randall, eves. EV 3-5447
RANDALL'S LTD. EV 4-8109

Your House Can Be Sold!
Through Northwestern Securities of Victoria Ltd. new guaranteed purchase plan. Select the home you've always wanted and use the one you now have as part payment. For full details call L. E. KIRK, EV 5-6741. Northwestern Securities of Victoria Ltd.

TRADE YOUR LATE MODEL CAR OR OAK BAY HOME
The owner of this fine large, 2-bedroom bungalow, with self-contained Mother-in-law suite, located in High Quadra district, will accept late model car as down payment. Or will trade for larger older home in Oak Bay district. All inquiries will be promptly attended to. Call Mr. Whyte, EV 5-7707, Mears & Whyte, Oak Bay Realty Ltd., 2188 Oak Bay Avenue.

WATERFRONT HOME PLUS COTTAGE
$13,850 — Is really priced to sell quickly. Owner will accept a small home in Victoria for his equity of $7,850. Call L. H. Rands, EV 2-8980, res., or office, EV 4-8109. George Randall Ltd., 737 Pandora.

MAINLAND FARM IN EXCHANGE for home or revenue in Victoria area. Call F. Bergman or C. Stretch at EV 5-6741. Northwestern Securities of Victoria Ltd.

WILL TRADE REVENUE INCOME for modern bungalow. Mr. L. Yeo EV 6-3331. Colony Realty Ltd.

147 EXCHANGE REAL ESTATE

FOR SALE OR TRADE BY OWNER. I have beautiful revenue property by the high Rockland area, and will trade my equity of $14,000 for a house or mortgage papers. Victoria Press, Box 128.

150 HOUSES FOR SALE

RANDALLS LTD.

SHELBOURNE 3 BEDROOMS
Plaza area, lovely stucco bungalow, cab elec kitchen, family-size LR 14x20, DR 10x12. Three spacious bedrooms, Pembroke bath, thru hall, all oak floors. Full basement, Oil-O-Matic oil, Dr-in garage. An exceptional home at an exceptionally low price
$13,500
5¼% P.I.T. mortgage, $3,500 handles.

ESQUIMALT CUTE BUNGALOW
Army or Navy—now vacant. Kitchen with oil range, nice living room, bedroom, bathroom and another small room. All in first class condition. Your low down payment considered. Price only $5,250.

JAMES BAY 5 ROOMS
Siding bungalow, cab. elec kitchen, living room, dining room, 2 bedrooms, bathroom, full basement, HA furnace. Low taxes. Very low down payment.
Price $6300
On above three ads, call Mr. Davis, eves. EV 4-8614 or Mr. Sudbury, eves. GR 9-1906.

GORDON HEAD $15,800
Superbly built split-level. Gracious entrance, spacious living room with formal fireplace. Large electric cabinet kitchen; oak floors throughout. 2 bedrooms are master-size with the third finished room on lower level. Large clothes closets throughout and much storage space. Automatic oil heat. Attractive gardens with large patio. Separate garage. 5¼% mortgage and the easiest of terms give you the prettiest white stucco home in the area.

BEAUTIFUL LAKE HILL
Lovely stucco bungalow on large, completely landscaped lot, 4 BEDROOMS, double plumbing, full basement, oil heat. This charming home gives real comfort with large living room, separate dining room, very large kitchen.
Asking Price $18,500
Clear title. By appointment two above. Allan Klenman.
GEORGE RANDALL LIMITED EV 4-8109 737 PANDORA AVE.

T & C HOMES
TOWN AND COUNTRY SHOPPING CENTRE
EV 2-7276

12-YR-OLD BUNGALOW $1500 DOWN $1500
4½-room bungalow just right for retired couple or newlyweds. What a lovely start, cosy living room with oak floors and fireplace; large kitchen with dinette; two bedrooms; Pembroke bathroom; full basement and drive-in garage. Only 12 yrs old. Balance as rent. Full price $9,650. Contact Harold Ware, office EV 2-7276 or res. EV 2-1461.

2522 EMPIRE
If interested, contact my agent. Move in right away and have your Christmas here. 4-room bungalow, fully furnished. Living room, kitchen and two bedrooms. No basement and no steps. Oil-O-Matic perimeter heating to all rooms. Separate garage. Furniture is in good condition. Full price $11,950. Contact Harold Ware, office EV 2-7276 or res. EV 2-1461.

TOWN & COUNTRY HOMES LTD.

FRASER BISCOE
730 Pandora EV 3-9843

GLANFORD
2 bedrooms, full basement. Auto heat, drive-in garage. Age 3 years. Full price with terms
$12,400

GORGE with Revenue
3-bedrms. Full cement basement, auto oil heat plus 2 suites renting for $60 and $40. Full price with terms
$13,700
Call Stan Sage, Res. EV 4-4247. Alex MacLean, Res. EV 3-7243. Office EV 3-9843.

OWNER of this 2-Bedroom Semi-Bungalow
MUST SELL NOW
Over $4,000 spent on renovation which makes this HOME a terrific buy for $7,930. Make your offer on down payment. Easy terms on balance.
VACANT (move in at once). Call L. H. Rands to view, EV 2-8980, res., EV 4-8109 office.
GEORGE RANDALL LTD.

FOR CHEAPER TAXES AND better living. See Grant and Jenkins at Langford. GR 8-1729.

3-BEDROOM BUNGALOW, CLOSE to school, bus and stores. Full price $7,300 cash to mortgage. GR 9-7498.

150 HOUSES FOR SALE

NORTHWESTERN
SECURITIES
of Victoria Ltd.
631 Yates
At Broad
EV 5-6741

"ELK LAKE" SELL OR TRADE
Modern, 3-bedroom, NHA, full-basement home with parklike surroundings and view of Elk Lake.
Full Price $18,950
View this with AKSEL PETERSEN, EV 5-6741 or EV 4-6071.

"WATER VIEW"
This beautiful 3-bedroom executive home is located on Murray Drive. Its many features include large lovely living room, with brick FP, and dinette and secluded back lawn with patio and trees. An extra building lot is adjacent and may also be purchased. Full price with terms
$17,500
Call Ted Graves EV 5-6741

"HOUSE" HUNTER'S SPECIAL
Having just returned from a wonderful trip to the Kootenays where I enjoyed climbing the west slopes of the Rocky Mountains in search of big game, I TOOK A SORTIE over the slopes of University Hill where I bagged a neat 6-ROOM RANCHER (in season) that any home owner would be proud to display. I have it mounted in a frame for your criticism or will gladly show you how to draw a bead on this BONANZA.
Price Is $13,900
$2,500 trophy fee makes you owner. Phone licensed guide, GEORGE CLARK, EV 5-6741.

"5½% MORTGAGE" "LOW PAYMENTS"
Be a proud owner of this 6-year-old gem in a semi-secluded setting. Five spacious rooms, full basement, excellent condition! Take the rare advantage now of the low interest rate with payment of only $63 P.I.T. AT FULL PRICE OF
$10,950
A. KYNAS, EV 5-6741, or res., EV 6-4556.

"MUST BE SOLD" MAKE AN OFFER
Owner transferred! 3-bedroom, full basement. Auto oil heat (new).
Asking $9000
Low down, good terms. All offers considered. Call H. HEGEN EV 5-6741. 24-hr. service.

GORGE DISTRICT $8250 $75 PER MONTH
6-room older-style family home, renovated and in immaculate condition. Heavy duty wiring, Oil-O-Matic heat, separate garage. 4 excellent fruit trees and garden space. New fencing. Close to schools, bus and shops. Quiet street. $1,000 will handle, balance at $75 per month. Please phone GEORGE CLARK, EV 5-6741 or EV 2-3453, anytime.

"HOME FOR XMAS"
Lovely 11-year-old 2-bedroom bungalow perfect for retirement or small family. 19x27 living room, 3-pce. bathroom, spacious cabinet kitchen with separate utility off and oil heat. Lovely garden and close to all conveniences.
Priced at $8900
Please call CLARE BELCHER at EV 5-6741 anytime.

DRIVE BY 1134 PANDORA MODERN
Rare revenue opportunity now offered for the first time. 3 suites plus housekeeping room, modern heating, basement, 54 x106 landscaped lot; separate double garage. Please respect confidence and do not disturb occupants.
Easy Terms, $13,250
Call anytime—STAN ROZYLO and VICTOR WILLIAMS, EV 5-6741.

"WE'LL BUY" YOUR HOUSE
You are now free to purchase the home you want through our "New Guaranteed" purchase "Plan" of the house you now own. This is a new service offered so call your Northwestern Securities representative right now for further details. EV 5-6741.

FINANCIAL SURVEY LTD.
1324 Government Street EV 4-9305

BLENKINSOP AREA 1.74 ACRES
An exceptionally attractive, automatic oil-heated home of 5 spacious rms plus facilities for an additional 2 rms in a bright, dry, 9-ft. basement; large liv rm with a feature fireplace wall and raised hearth, separate dining rm, a dream of an electric cabinet kitchen with breakfast area, 2 spacious bedrms and a de luxe vanity bathroom. A truly quality home with excellent acreage that is ideal for a nurseryman or gardener. Outstanding value at
$15,950
M. Braithwaite, EV 4-9305, EV 2-7645.

DUTCH COLONIAL! BEST RESIDENTIAL AREA!
24' living room, cross hall dining room, fully modern kitchen with attractive open stairway to 3 large bedrooms (1 with FP) and Pembroke bathroom. Full basement, laundry tubs and new oil furnace. A beautiful, spotless home and a bargain at
$15,800
S. W. Anderson, EV 4-9305, EV 2-3817

$900 DOWN
Total Price $5900
Fernwood district, quiet street. Convenient location to downtown. Attractive, clean and comfortable 5-room no-basement bungalow. Situated on a nice level fenced lot. Numerous bearing fruit trees. Garage. A reasonably-priced, low-upkeep property suitable for retired or small family. Exclusive. Alf Seeber, EV 4-9305, EV 5-2875.

SPLIT LEVEL $15,900
A Christmas gift special for the wife who has dreamed of owning a sparkling custom-built home, offering a step-saving kitchen, large living room and 2 bedrooms and finished room in basement. Situated in Gordon Head. Offers on down payment, assume a 6% mortgage. For further particulars please call FRANK CARR or TED CHARTRES, EV 5-6741. Northwestern Securities of Victoria Ltd.

5-YEAR-OLD RANCH STYLE bungalow, 3 bedrooms, sewing room, living room with ranch rock fireplace, 18x14 kitchen, stainless steel sink, oil hot water heat. Bargain at $1,000 down, $8,500. Phone GR 8-4327.

HOUSES AND LOTS FOR SALE AT all times. Phone owner. A. E. Phelps. Call GR 9-3076.

150 HOUSES FOR SALE

EV 5-8704
FRANK A. MARTIN AGENCIES LTD.
1114 Blanshard

CALL OF THE WILD
This lovely 3-bedroom home surrounded by trees and rockeries. Mahogany cabinet kitchen, 4-pce. vanity bath. Exceptionally large living room and professionally finished family room. Breathe that clean fresh air that gives you that zest for living.
Please call John G. Watson EV 5-8704 or GR 7-3877

REDUCED $1000 LUXURY LIVING AT LOW COST
This attractive post and beam home is just right for entertaining. Large carpeted living room with floor-to-ceiling fireplace. Large dining room. Situated on sewered lot, next to park. All this for only $12,900. Easy terms. For a chance to see this different home call
Lew Millet, GR 8-3630
Len Wardle, GR 7-3348

OAK BAY! VACANT!
Modern white stucco bungalow south of the avenue on quiet, tree-lined street. Living room has attractive black tiled fireplace and built-in bookcases, gleaming mahogany floors. Guest-size dining rm with bay window. 2 lge bedrooms, twin-bed size and walk-in closets. Bright elec kitchen, arborite counter-tops and stainless steel sink, new tile floor, 4-pc bathroom with new bowl and basin. Full finished daylight basement suitable for rec room or extra bedroom. Laundry tubs, automatic washer. Lennox oil furnace. Finished drive-in garage. Taxes $100. Price $12,300 with terms.
C. Sinden, EV 5-8704 or GR 9-6138

$200 DOWN
An older 2-BR home, situated on a large lot, close to all facilities. Half basement, C & W heat. An excellent buy at $7,000 on easy terms.
CALL CEC BIRD EV 5-8704 or EV 4-5422

LOWER LANSDOWNE
An ideal retirement home, 5 yrs old and in an immaculate condition. Nice location. Large LR with FP, cab elec kitchen and O-O-M heat. Asking price $12,800 with $2,500 down payment.
CALL CEC BIRD, EV 5-8704 or EV 4-3422

SHELBOURNE PLAZA
One of the best buys in the city. 6 rooms of luxury living, close to all facilities. 3-BR, LR with FP, and w-w carpet, elec cab kitchen with corner sink, mahogany cupboards, 4-pce bath with built-in vanity, FC basement, sundeck over carport. Auto oil heat, many extras.
$16,900 WITH TERMS
CALL CEC BIRD EV 5-8704 or EV 4-5422

CRAIGFLOWER
Two 2-BR suites. Separate baths, all large rooms. House completely renovated. Floors re-sanded upstairs and down. Re-wired, all copper piping, 2 copper HW tanks. Carpeted stairway. 2 ranges included. All this for only $11,500 with terms.
CALL CEC BIRD EV 5-8704 or EV 4-5422

B.C. LAND & INVESTMENT AGENCY LTD.
922 Government
"Serving B.C. Since 1868"

GORDON HEAD NEAR UNIVERSITY CAMPUS
Modern contemporary bungalow. Fine large living room, two small bedrooms. O-O-M heat. Spacious two-car garage and large lot. Most appealing. Only $1,000 down.
Price $9,950
Phone EV 6-5555, ask for Mr. Len Cook, or res. EV 2-7777.

GORDON HEAD
Attractive 3-bedroom stucco bungalow, situated on approximately one-half acre of well-landscaped grounds with a circular driveway. Living room with open fireplace, dining room, electric cabinet kitchen, 4-piece bath and 3 bedrooms. Full cement basement with extra room and plumbing. $3,500 down may handle.
Price $19,300
Call Mr. Hope EV 6-5555 anytime.

OAK BAY NORTH NEW DE LUXE HOME
Very fine contemporary split-level home now being completed—featuring slate entrance hall, large living room with open fireplace, dining room, large cabinet kitchen with built-in range and oven, breakfast area and inside barbeque, 3 large bedrooms with two bathrooms. Three-quarter cement basement with roughed-in rumpus room, or extra bedrooms. Large laundry room. 2 patios. Something out of the ordinary. Terms available.
PRICE $24,800
Call Mr. Hope, EV 6-5555 anytime.

JUBILEE HOSPITAL
Very nice two-bedroom home, close to Jubilee Hospital. Large living room and large kitchen, O-O-Matic heat. Lovely fenced yard and garden. Substantial cash required.
Price $11,300
Call Mr. Wallace, EV 6-5555.

SWINERTON STEWART CLARK LTD.
690 Broughton St. EV 3-2481

SEE 640 MARIGOLD MUST BE SOLD
IMMEDIATE POSSESSION on this attractive home suitable for family, with extra lot with every type of fruit trees, strawberries, raspberries etc. Thru hall, good Liv. Rm. (16x20) F.P. hardwood floors, Din Rm Den, 2 BEDRMS UP AND 2 DOWN. Bright Kit with utility, wired for DRYER and plumbed for Washer. Pkg oil heating, copper piping and copper H-water tank. Drive-in garage. Can be shown at anytime.
PRICE HAS BEEN REDUCED to $14,700. Terms can be arranged. Considerably less for cash.
Mrs. Elliott, EV 3-8693 or EV 3-2481
Exclusive Listing

MONTREAL TRUST CO.
1111 GOVERNMENT ST.

OAK BAY UPPER LANSDOWNE
OPEN FOR INSPECTION
3459 CARDIFF PLACE
New 6-room ranch-style bungalow, attached garage, 3 BRs, double plumbing, lovely kitchen, select oak floors, full basement, O-O-M. Immediate possession.
PRICE $21,500
Call Mr. A. Forbes, EV 2-5135 or EV 6-4135

McCANDLESS REALTY
REAL ESTATE AND INSURANCE
830 Fort St. Phone EV 3-6111

Gentleman's Home
OAK BAY. Spacious 5-rm stucco residence, LR 28x15 ft. Sep. DR, 2 lge bedrms. Full C basement, O-O-M furnace. D-I garage plus carport. Low taxes. In tip-top condition. Monterey dist., nr Beach Drive. Some terms. Price $14,700. Eves. Mrs. Ramsdale EV 4-5655.

SALT SPRING ISLAND
A MODERN HOME ON ½ ACRE LOT. MARVELOUS SEA VIEW from LARGE LIVING ROOM, large electric cabinet kitchen with dining area, 3 BEDROOMS, 2 BATHROOMS. General Electric Oil-O-Matic heating and full basement. VIEW WINDOWS OVERLOOKING HARBOR and GARDEN. Separate garage, all facilities, black-topped road. Owner moving to Victoria. Will accept trade of revenue property, mortgage paper, or reasonable down payment and carry balance. Appraised value $13,500, for quick sale, $12,000. Call Mr. Ludlow, EV 2-7276 or EV 3-3101, Town and Country Homes.

150 HOUSES FOR SALE

COLONY REALTY
EV 6-3331
2968 DOUGLAS STREET (ON THE STRIP)

UNIVERSITY 1290 SQ. FT.
Immediate possession on this 3-bedroom home in University district with O-O-M heating. 22x13 LR, and only 6 yrs. Can be yours for $15,950 with only $2,000 down. To view phone "Army" Armstrong anytime at EV 6-3331.

COLONY REALTY

SIDE BY SIDE 3 YEARS OLD $1000 DOWN
4 rooms each side in this 3-yr-old Langford duplex rented for $115. Further information by contacting "Army" Armstrong anytime at EV 6-3331.

COLONY REALTY

GORDON HEAD GARDENER'S PARADISE
When life's race is practically run, and there's nothing to do but sit in the sun—You'll love this cottage—just 6 years new—Gordon Head and gardening is calling to you. $8,350 full price. Phone Shirley Alsdorf, EV 6-3331.

COLONY REALTY

ESQUIMALT 5 BEDROOMS AND DEN
Fine family home on a double lot. Panelled living room, dining room and spacious electric kitchen. A full cement basement with oil heat. Asking $14,700. To view, J. Bamford at EV 6-3331.

COLONY REALTY

OAK BAY $850 DOWN
You can have an Oak Bay address, 1,300 sq. ft. of modernized living, all on one floor and low, low taxes. The full price is only $8,850. Don't pass this one up. Phone Shirley Alsdorf EV 6-3331.

COLONY REALTY

3 BEDROOMS $1000 DOWN
The first time offered, this smart full-basement bungalow in the Shelbourne area, with that hard-to-find oil hot water heating. The full price only $8,950. Call D. Holden at EV 6-3331 or GR 7-2554 anytime.

COLONY REALTY

$300 DOWN ONLY $3000
Stucco cottage located near Vic High School. Good opportunity for investment to rent or for couple. Needs decorating and interior renovation. Mr. L. Yeo, EV 6-3331.

CLARKE & WALLACE
620 Broughton Street EV 3-8794

TEN MILE POINT 3 BEDROOMS AND DEN
This is a nice home situated on ½ an acre of property with view of the SEA AND MOUNTAINS. The living room, dining room and hall have W/W carpet. Den or family room has granite fireplace and special features. Bedrooms are a good size, 4-pc bath, colored fixtures, cabinet kitchen, utility room, oil heat and attached garage. Price $17,950.
Mr. Clarke, EV 3-8794, EV 2-6817

NO STEPS
New 2-bedrm suburban home, O-O-M heat. Immediate possession. Price $8450.
Mrs. Wallace, EV 3-8794, GR 9-1427

GORGE AREA $7800 3 BEDROOMS
Older type, one-owner home in good condition near elementary, grade and high school. Cosy living room, separate dining room, full basement. Taxes under $100 a year. Monthly payments arranged. Low down payment. Kindly call John Dunick at EV 3-8794 or EV 2-1671

POLISHED PINE
and cedar line the spacious living room and the cosy dining room in this completely charming 2-BR bungalow. With fireplace aglow, relax and enjoy the breath-taking view of Brentwood Bay only a stone's throw away. Cab electric kitchen, attached carport with blacktop drive. This uniquely charming home is being offered for $11,300 with extra lot—or $9,300 on one lot—a clear title suggests that your terms may be acceptable. Please call Mrs. Peterson, EV 3-8749, GR 9-6898

$5750
Extra lot included! One-bedroom cottage, full basement. Only $1,000 down. Call J. A. Dunick, EV 3-8794 or EV 2-1671.

SAANICH REALTY LTD.
3943C QUADRA STREET
GR 9-1642

NOT FANCY— JUST HOMEY
A substantial 3-year-old, 3-bedroom home in Lake Hill. Ideally situated for the family with school-age children. This attractive modern home has a spacious L-shaped living room-dining room, with fireplace and a large cabinet electric kitchen with more than enough cupboard space. The 3 bright bedrooms are big enough for those growing children and Mom and Dad too. An attractive tiled 4-pc bathroom completes the appealing floor plan. The full cement basement features Oil-O-Matic heat and has ample space for a rumpus room. This home is exceptional value at only
$13,400
with $1,700 down. To view call Mr. McGhee, GR 7-6684 or office GR 9-1642.

DOUGLAS REALTY LIMITED
1710 Douglas Street EV 5-8784
(Opp. Hudson's Bay Store)

ONLY $3700 DOWN
For this attractive 5-rm stucco bungalow with FC base and dr-in garage. Close to transp, school and shops. Ent hall, lge LR, dinette, elec cab kit, 2 BRs. Heating is auto coal.
Full Price Only $9950
Mr. Vint, EV 5-8784 anytime

DUTCH COLONIAL ROCKLAND AREA
1314 MANOR ROAD
Large living room, modern kitchen, 3 bedrooms, Pembroke bath, full bsmt. This house has been renovated throughout and is in first class condition. Priced low at
$15,800
To view, owner, next door at 1310.

2 NEW HOMES FOR SALE BY builder. 1, 3-bedroom, full basement with drive-in garage. Oil-O-Matic heat, 1431 Edgeware. Asking price $14,000. 2-bedroom, no steps, Oil-O-Matic, 1580 Burton. Asking price $10,000. Phone EV 2-0670, after 5 p.m.

COSY 3-BEDROOM, STUCCO BUNgalow; Pembroke bathroom; electric range and hot water, automatic washer, family dining area, garage in basement plus double garage and hobby room. City. Clear title. $9,998. $1,000 down. EV 6-2317.

$800 DOWN—$6,300 FULL PRICE. Two-storey home on double lot. Separate garage, large living room with fireplace, good family kitchen with dining area. Large bedrooms. Call Franney Satynuik, EV 6-3331 or EV 5-9551. Colony Realty Ltd.

FAIRFIELD, 3-BEDROOM DUplex. Rent $110 a side. 5¾% NHA mortgages, $23,500. Principals only. EV 3-2448.

150 HOUSES FOR SALE

BOORMAN
INVESTMENT CO. LTD.
611 FORT STREET EV 3-7124

BEACON HILL PARK AREA
Immediate Possession
Situated only three doors from Dallas Road, with partial sea view from the sunroom entrance, this spacious, older style, 3-bedroom bungalow with full basement and attached garage, is offered for quick sale.
Price $8500
Call Stan Cornish, EV 3-7124 anytime.

HOME PLUS REVENUE
Comfortable suite for owner plus $105 month from 2 furnished suites. Oil heat and separate meters and entrances for each suite. Fully rented and situated close to Gov't Buildings. Only $1,000 down and $75 monthly. Priced for quick sale.
$10,400
Call Mr. Kay, EV 3-7124 anytime.

$1200 DOWN NEW, 1,230 SQ. FT.
Spacious, 3-bedroom, full-basement home on attractive, treed and easily landscaped city lot, five minutes from town. Full price,
$14,950
Mr. Simpson, EV 3-7124 anytime.

OAK BAY—3 BEDS SMART RANCHER
Quiet area, handy to all conveniences wide reception hall, attractive LR with brick planter separates DR. Bright elect kit, fan, etc. Plumbed for washer. High dry basement, oil heat. Lovely Garden. Reduced $1,600 to
$17,450
R. F. Harris, EV 3-7124 anytime.

F. N. CABELDU LTD.
1212 Broad St. EV 3-7174
Established 30 Years

MODERN DUPLEX 3 AND 2 BEDROOMS
Attractive listing located on quiet cul-de-sac close to Oak Bay Junction and Stadacona Park. The upper suite is similar to a good quality 3-bedroom home with sun deck. Separate entrances, electric meters, and HW tanks. Oil-O-Matic heating is provided by the owner. Easily maintained neat garden. Parking for 3 cars. Very attractive terms to responsible purchaser. Taxes $427.00, 2-bedroom suite rents for $80 p.m. Full price
$21,000
Call Mr. Leverton.

HAULTAIN DIST.
Four rooms and bath and two unfinished rooms upstairs. Part basement and hot-air furnace. $1,000 down and $65 per month.
$7500
Call Mr. Blenkinsop.

TEN MILE POINT
A delightful bungalow of six rooms plus, just four months old, built to owner's exacting specifications and a quality home in all respects. Situated on a lovely wooded lot, 100x200, this well-planned home will appeal to those wishing to live in this most desirable residential area. Highly recommended at price of
$22,900
For further details please call R. F. Gorely, EV 3-7174; res., GR 7-6732. An exclusive listing which can be shown by appointment only.

A. BERNARD & CO. LTD.
629 Fort St. EV 4-9335
Real Estate Dept.
Open Saturday Mornings

WATERFRONT DUPLEX
Unusual opportunity to acquire a choice waterfront property. 2 well-arranged self-contained apts. Separate, Perfect condition. Priced for quick sale at
$22,000
Mr. Francis EV 4-9335, res. GR 9-4610

CITY HIGH AND DRY
Brand new 2-bedrm bungalow, attractive LR with fireplace, 4-pce bathrm, extra lge elec kit. Full bsmt with auto oil heat.
Price $10,500
Mrs. Strodyk EV 4-9335, res. EV 3-7206
Mr. Okker EV 4-9335, res. GR 8-4501.

TILLICUM
2-bedrm bungalow, no bsmt, no steps, only 10 yrs old. Just the place for a retired couple. Kit. wired for range. 4-pce colored bathrm, sep garage. Full price with good terms
$7500
Mrs. Strodyk EV 4-9335, res. EV 3-7206
Mr. Okker EV 4-9335, res. GR 8-4501.

$1500 DOWN
2-bedrm modern bungalow, good district on high view location, close to schools and services. Low taxes and modest price makes this a bargain at
$11,000
Mr. Schenck EV 4-9335, res. EV 2-8285.

BYRON PRICE
1314 Quadra EV 5-3458

$455 DOWN 823 McLEOD
This 2-bedroom stucco bungalow is ideal for a small family or as a rental investment. This house has been freshly painted and is in almost new condition. Financing arrangements can be made to suit. Monthly $65.
Full Price $6500
Phone B. Price, EV 5-3458 anytime.

UNIVERSITY AREA
QUAINT AND CHARMING
Attractive 6-room stucco bung. with character. Lge living room, dining room panelled den, elec. cabinet kitchen, 2 bedrms and 2 baths. Oil-O-Matic hot water heating. Choice location near the College. 1,300 sq. ft. for only $12,300. MUST BE SOLD. Call Mrs. Fulton, EV 3-1935, City Brokerage.

THINK
If you are lucky enough to possess $2,600 cash and able to pay as little as $87.50 per month for 6-room bungalow, all on one level and shrewd enough to locate this small ad in your daily paper before some other alert buyer beats you to it, then I must say you will be most happy to phone me without delay for appointment to view. See the beautiful modern kitchen with de luxe 30" electric range and 12 cu. ft. frig with across the top freezer. Both as new and just for you. New automatic oil heating system. Large electric hot water storage tank, new electric wiring, full concrete basement, 2 garages. High location. To be sold immediately for less than $9,000. Contact R. E. Ellis, EV 3-6918. P. R. Brown and Sons Ltd.

6-ROOM, 3-BEDROOM FAMILY home. Oil range. Central location, near schools and buses. 1336 Vining Street. Phone EV 3-2304.

150 HOUSES FOR SALE

P. R. BROWN & SONS LTD.
763 Fort St. EV 5-3433

4-SUITE APARTMENT ESQUIMALT
Located in a good residential area and showing better than average net profit. O-O-M heating. Good condition throughout. All suites rented. Owner living in U.S.A., and will sacrifice for the low price of only
$12,000
with good terms. To view call Earl Fraser, EV 5-1137 or EV 5-3435.

WHY BUILD
WHEN you can have immediate possession to this lovely modern home.
$3,500 will handle, balance $75 p.m.
26' Living-dining room.
Cozy kitchen with dinette.
2 Twin-size bedrooms.
Multiple cabinets, cupboards.
All hardwood floors.
FULL BASEMENT
EXTRA BEDROOM.
LAUNDRY ROOM.
WORKSHOP - GARAGE.
MINIMUM OIL HEATING COSTS.
IDEAL QUIET WATER-VIEW LOCATION AMONG GOOD HOMES. LOW TAXES. EASILY MAINTAINED GARDEN WITH MANY SELECTED FRUIT TREES.
SEE THIS to appreciate a splendid reasonably priced home.
$14,700
Mr. O'Toole GR 8-6596.

OAK BAY TUDOR 1½-STOREY
Attractive family home in immaculate condition. 5 rooms and 4-piece bathroom plus 2 large bedrooms and 3-piece bathroom upstairs. Full basement with 2-car garage. Oil-O-Matic heat, insulated. Low down payment, easy terms on balance.
Price $16,500
This one will go quickly—do see it!! Please call Mr. Holms, EV 5-3435 or EV 4-1005 (eves)

SIDE-BY-SIDE DUPLEX
Would you like to have a modern home that would help to pay for itself?? and still have ample room for the whole family? If that is your desire you can stop looking. This 3-year-old duplex has a total of 5 bedrooms. Yes sir—or madam, three on one side and two on the other. Move in with that big family—occupy the side with three bedrooms and let the other side cover the monthly payments—or let Mom and Dad take that side—they'll be close where you can keep an eye on them. Anyway you look at it this is a good proposition—the price is right, the terms are reasonable and from the re-sale point of view think of this—it is well built, practically new, in a desirable location and can bring you in money ??
Asking Price $17,800
Call S. W. Bridges for further particulars at GR 9-1870 or EV 5-3435.

CHOICE LOCATION OWNER TRANSFERRED
Charming 3-bedroom home, lovely living room with fireplace. Dining room with French doors to sheltered garden. Very good kitchen and dining area. Recreation room, oil heat.
POSSESSION IN A FEW DAYS
Full Price $18,950
Please phone Miss Courtnall, EV 5-7543, business EV 5-3435

SPLIT LEVEL
At 2 years of age this split level home is sparkling clean and fresh through all of its 1,300 sq. ft. 3 bedrooms, a large living room, mahogany panelled kitchen and a nicely finished recreation room that will sub for a 4th bedroom should you require such. The extras in this home must be seen to be appreciated so call S. W. Bridges at EV 5-3435 or GR 9-1870.

OAK BAY
POSSESSION IN A HURRY! Comfortable 3-bedroom bungalow. Lovely sunny living room with FP, dining rm, cabinet electric kitchen, modern bathroom. Full cement basement, oil heat, garage, good garden.
EXCELLENT TERMS
Please call Miss Courtnall at EV 5-7543 or EV 5-3435

BROWN BROS. AGENCIES LTD.
1125 BLANSHARD ST.
EV 5-8771, DAY OR NIGHT

GORDON HEAD NEW SPLIT LEVEL OCEAN VIEWS—7 ROOMS 4 Bedrooms — 2 Bathrooms
Artistic contemporary family home with many extra features. Partly finished rumpus room. Owner in Vancouver must sell. Terms can be arranged and price asked
$23,500
IMMEDIATE POSSESSION

CITY - QUADRA DOUBLE LOT
An older 2-bedroom home in a very good area. Close to schools, buses and stores. 100x216. Half cash required.
Priced to Sell, $6500
Cec Pearce, EV 5-8771 anytime.

IRRESISTIBLE
Spacious 3-bedroom 7 yr-old rancher. Modern cabinet kit and hardwood floor in dining room. Separate utility wired for all utilities, with plenty of work room. Bright, large living room with planter and fireplace. Lots of cupboards with vanity 4-pc bathroom. Nearly 1,300 sq. ft. In this well-kept home. O-O-M heat and attached garage. Lge picket fenced lot and 30x40 patio. Don't miss seeing this.
Easy Terms, $13,950
John D. Tisdalle, EV 5-8771.

NAVAL OFFICERS WITH A FAMILY PIPE THIS—PLEASE—SIR
A lovely 4-BEDROOM MODERN bungalow. Large living room AND lovely dining room, very sumptuous kitchen (large), pretty bathroom with TWO hand basins (shaving a possibility), AUTOMATIC OIL HOT-WATER HEATING (finest one can get). Full basement with RUMPUS (fireplace), extra bathroom, drive-in garage, and a SEPARATE TWO-CAR GARAGE. This home has been built of the finest materials and is the best in its area. LOW DOWN PAYMENT WILL HANDLE. Price is flexible. Please call Mr. Stothers, EV 2-2191 or GR 9-4467 eves.

HARRY FOSTER LTD.

$500 TO YOU
Plus a house of any size to be built on your lot in any area. On our lot you need very low down payment. Material and workmanship, NHA or better. Also, NHA mortgage provided. Payments to suit your income. Phone
KASAPI CONSTRUCTION CO. LTD.
EV 5-3614

OAK BAY LOW DOWN PAYMENT
Older type home, 6 rooms all on 1 level. First class automatic oil heating system. Lot size 75x122. Taxes $156. Price includes W. de luxe electric range and Hertley garbage burner. Owner transferred. Price $8,950. Phone R. E. Hills, EV 5-3435, Res. EV 3-6615. P. R. Brown & Sons Ltd.

150 HOUSES FOR SALE

FOUNDED 1887
PEMBERTON HOLMES, LTD.
1002 GOVERNMENT EV 4-8126
50 Color Photo Window Display

OPEN HOUSE
Mon. 27th to Sat., Dec. 2nd
1.30 - 4.30
1165 PALMER RD.
Don't miss this new home—it is out of this world. Loaded with extras such as built-in range and oven, sunporch reached from sliding glass doors, open stairwell, floor - to - ceiling fireplace. Three bedrooms, vanity bath. Full cement basement, roughed-in rumpus room with fireplace and plumbing. Will not last long at the price of
$15,950
For prior viewing, call Mr. Meiyard, EV 4-8126 anytime. Courtesy to all agents.

RETIREMENT SPECIAL
This cosy cottage in the popular Oaklands district has panelled LR with FP, dinette, compact kitchen, bedroom, utility, 3-pc bath, part-basement. Exterior finished in lifetime aluminum siding. Low taxes and heating costs. Close to bus and shops. Bargain price $7,200. Phone G. Haney, EV 4-8126; res, EV 2-2896.

TO CLEAR AN ESTATE
Drive by 3935 Carey Rd. Vacant, immediate possession. Living room with fireplace and hardwood floor. Family-size dining room, bright kitchen, two bedrooms, 3-piece Pembroke bath. Full, high basement, hot-air heat. Separate garage, fruit trees. Taxes $133 gross. Located close to school, on transportation, and surrounded by lovely homes. Full price only
$7,100
EV 4-8126 W. Woodley EV 4-3916

ROCKLAND AREA Extensive Views
On a clear day enjoy the ever-changing beauty of the distant Olympics—on a clear night, the twinkling lights of Port Angeles, from the wide unobstructed windows of this modern 3-bedroom home. The sensible floor plan offers a 27' LR and DR in line (view windows) and an unusually pretty but thoroughly practical kitchen, with built-in nook counter, loads of cabinets, exhaust fan, etc. A full, high, dry, uncluttered basement. The close-in location provides the conveniences of stores, transport and schools. Occupied, since its construction, by adults only, the condition throughout will satisfy the most critical home-seeker.
$20,500
Mr. Simpson, EV 4-8126, res. EV 3-7369

GORDON HEAD GOOD VALUE
In a neighborhood where PRIDE shows in every home. Only 4 yrs old. NEW CONDITION with landscaping and fencing done. OAK FLOORS in main rooms. Separate LR with FP, 3 BRs. 4-pc bath with vanity. SPACIOUS KITCHEN and dining area expertly planned for EFFICIENCY and EASY CARE. Armstrong lino floor with foam rubber underpad. Full basement. McClary oil furnace. Bronze HW tank. 6% mortgage. Close to bus.
Price $17,950
Exclusive
EV 4-8126 Mrs. McLean EV 4-6567

OAK BAY $1,000 DOWN HURRY! Family Home
Yes, Mr. Atkinson has another fine family home in Oak Bay. Four BRs, large LR and separate DR. Full basement, automatic heat, modern kitchen, low taxes, new roof, copper plumbing. Hurry! Hurry! Only
$9,500
Mr. Atkinson EV 4-8126 anytime.

Uplands
This superb, modern split-level rancher offers nine rooms including 5 bedrooms, guest room, den, entertainment room and 3 bathrooms. Designed from every angle to provide the utmost in luxury living, features beyond the compass in advertising space have resulted in one of the finest homes available.
$65,000
Would interested parties who wish to discuss this property please call Mr. Simpson or Mr. Jones at EV 4-8126.

C. N. MONTAGUE CO. LTD.
1628 Blanshard at Fort EV 4-8318

SIDE-BY-SIDE DUPLEX NEAR DALLAS ROAD
Modern stucco duplex on VALUABLE CORNER LOT. 3 rooms, dinette and furnace room each side. Hdwd floors. HW heating system. Garages. One side vacant for owner.
$13,750
Miss Preston, phone EV 4-8318 or EV 3-7959.

$1000 DOWN GLIMPSE OF SEA
View Royal. Charming, cosy white siding bungalow. Only 3½ years old. Pretty panelled living room. Large electric kitchen, dining area, 2 bedrooms, Oil-O-Matic. Net taxes $43.56. Large lot. Carport. Vacant. Full price only $8,950. Ruth E. Hutcheson, EV 4-9318, GR 9-3536.

DEAN HEIGHTS
Dream home for retired couple who love southern exposure and view. Neat easily kept garden. Charming LR, FP, dining area, 2 bedrms and bath. Full basement with extra rm and 2-pce washrm, Oil-O-Matic. Immaculate condition. Only 10 yrs old. Clear title.
Full Price $14,950
Ruth E. Hutcheson, EV 4-9318, GR 9-3536.

SEA VIEW AND OAKS
Esquimalt. Perched high on a rock, 2-bedrm home, 4-yrs-old, Oil heat. Full bsmt. Clear title.
Cash Price $10,950
Ruth E. Hutcheson EV 4-9318, GR 9-3536

New
COLONIAL CLASSIC
$745 Down
Save $2,000
One of the new Vickery Construction low price, low down payment, luxury homes that you can afford. This lovely full basement home features an all-wood exterior, an all-white siding front with a lovely entrance canopy, panelled carport, shake roof, beautiful multipaned windows with louvred shutters, glass panelled split entrance, walnut panelled living room with fireplace, large dining room, ½ family kitchen, 3 good-sized bedrooms, all with large sliding door closets, 2 bathrooms and vanity. The plan of the house is so designed that it is easy to add another bedroom for a slight increase in the down payment. Monthly payments (P. and I.) run from $78 to $81 depending on income. You paint (we supply paint) and we pay legal fees, etc., or vice versa. Choice of lots in Gordon Head, Cedar Hill, Harriet Road, Lake Hill, High Quadra. No additional financing. No extras. Contract $13,740.
BYRON PRICE, EV 5-2438
1314 QUADRA STREET

$10,700 FULL PRICE. OAK BAY bungalow, 10 years old. 2 bedrms, large LR with fireplace and modern kitchen and dining area. Nice garden. Easy terms. Phone Mrs. Broome, Colony Realty, EV 6-3231 or EV 5-8324.

$1,000 DOWN—3-BEDRM STUCCO. Oil heat. Immediate possession. EV 5-4117.

$10,300—BAKER ST., $1,300 DOWN, 2 bedrms, bsmt; oil heat. GR 9-1348.

150 HOUSES FOR SALE

J. H. WHITTOME & CO. LTD. EST. 1890
VICTORIA — DUNCAN
714 FORT STREET EV 5-4225

HOLE IN ONE
Tee off through your kitchen or dinette window or just enjoy the sweeping panoramic views south and west. The attractively modernized kitchen is one of the highlights of this teen-aged bungalow. The attractively finished basement RR is another. Oil heat, of course. The rest should be seen to be properly appreciated at a price of ($1,500 down) $11,950.
At your beck and call. Mr. Campbell, EV 2-4255 anytime.

BUILD IN FAIRFIELD ON MOSS STREET
A home of your own choice. An example would be an 1,100-sq.-ft. 3-BEDROOM NHA HOME WITH LEADED PANE WINDOWS, STAGGER SHINGLE ROOF, FOR $14,950 WITH APPROX $2,000 DOWN. This situation is desirable because there are NO MORE LOTS LEFT IN FAIRFIELD. This would be an NHA home and the costs would include all legal, survey, mortgage and application fees.
PHONE EV 2-4255 OR GR 7-1593 RES. ASK FOR CHRIS PIKE and let's talk about this location and building situation.

WHERE SHALL WE PUT MOTHER-IN-LAW?
That's easy. We'll put her in the de luxe 16x22 bed-sitting room with fireplace and 3-piece bathroom that is in the basement of this spacious bungalow on Leslie Drive. Main residence suitable for family that appreciates larger rooms. Owner will consider trade for small house close in. Price $12,950. Don Bacon, EV 2-4255.

OPPORTUNITY!
Try your down payment on this 3-yr-old NHA 3-bedroom home. Living room with attractive fireplace, separate dining room (Olympic view). Smart cab kitchen. 4-pce bath. Full cement basement, rumpus area. Price $14,700. Please call Mrs. Ruth Squires, EV 2-4255, res. EV 2-2269.

MT. BAKER IN A FRAME
Extra large new 3-bedrm home. Quality construction throughout. Space for 30' RR in FC bsmt with FP. Large sun deck overlooking the sea, Gulf Islands and Mt. Baker. If you have been searching for a really nice home plus wonderful view this is the answer. Asking $19,500. Please call Mrs. Lavender, EV 2-4255 anytime.

COUNTRY COTTAGE
Darling little cottage, all modernized, lots of trees and shrubs and bulbs. Nice southern slope property. Present all offers. Asking $11,250. Please call Mrs. Lavender at EV 2-4255 anytime.

HOME SWEET HOME FOR ONLY $6,900
Cosy 3-bedroom home with full basement. Popular residential area convenient to schools, bus and stores. Try your down payment on this bright, comfortable home. See this today with Mrs. C. Bacon, EV 2-4255 or Res. EV 4-0237.

NOT TOO NEW! NOT TOO BIG! BUT JUST BEAUTIFUL!
The kitchen and dining area are an answer to any woman's prayer, there is even a panoramic view from the DA. A warm easy living room with FP, 2 good bedrms and a third beautifully finished in FC bsmt. O-O-M heat, copper hot water tank, small well-kept garden, fruit trees, lovely high residential area. $1,500 DOWN, asking $11,950. Please call Mrs. Lavender, EV 2-4255, anytime.

"WILLOWS - ESTEVAN"
If you are prepared to wait till Feb. 1, 1962, you can get yourself a buy on this stucco, full-basement bungalow. The area itself is, of course, first class, the lot and garden fence are attractive. A large, bright LR, guest-size separate DR, 2 good BRs and 1 finished BR (twin size) in basement. Oil heat, of course. Drive garage. Sixty-day possession is the only condition requested. Good oak floors and well-kept home. In a cash to mortgage basis, make us your offer on $13,500. Call Guy Mueffels, EV 2-4255 or EV 2-7829.

HARRY FOSTER LTD.
Opposite "The Bay"
1732 Douglas Street EV 2-2101

OAK BAY $18,900
A charming five-room home with oil hot-water heating. There's a little suite for mother too. An exclusive listing in a top location. You'll love it. Full particulars from Mr. Yells, EV 2-2101, res. EV 3-5039.

OPEN HOUSE 2170 FAIR STREET OAK BAY WEDNESDAY 2-4 and 7-9 p.m.
OAK BAY. 10-yr-old unique home with 20' living room, separate dining room, 2 master bedrooms, plus accommodation for 2 more. All oak floors. Oil heat. Low down payment.
Price $12,750
C. Vining, EV 2-2101, GR 9-3786; W. Stothers, EV 2-2101, GR 9-4467.

NEW — $12,950
SPLIT LEVEL 2 BEDROOMS PLUS ONE IN BASEMENT
Situated on a nice high, sewered lot close-in Saanich, this new home will be completed at January 1 approx. A very excellent throughhall floor plan features L-shaped living-dining, smart cabinet kitchen, 2 generous bedrooms with the largest closets you'll see. Let me show you through while under construction, then choose your own colors, tile, arborite, etc.
Herb Hodgson, EV 2-2101, res. EV 2-3935

$1000 DOWN MUST BE SOLD
This smart 2-bedroom bungalow must be sold this week. Only 6 years old and located within walking distance to shopping centre, bus and schools. This home features attractive family-sized living room with fireplace, large cabinet electric kitchen with loads of dining area. Full high basement with O-O-M heat and drive-in garage. This home is vacant so you can move in anytime. DON'T WAIT—this will surely sell at only
$9,950
Call HOMER SMITH at EV 5-6711 anytime. Northwestern Securities of Victoria Ltd.

SECLUDED AREA SMALL GARDEN
Enjoy the private sundeck looking out to the trees surrounding the rock garden that needs little watering and cutting. This year-old, very good-looking stucco and timber provides comfortable living in a very handy Rockland area location. Spacious six-room plan, with separate dining room, all in spotless condition. Just placed on market. Exclusive with Mr. Hamilton, EV 5-3411; evenings, GR 7-1555.
Full Price $23,950
Ker & Stephenson Ltd.

OPEN HOUSE
$450 Down
BRAND NEW
Two-bedroom bungalow, large mahogany panelled living room, good-sized kitchen and utility. Automatic oil heat. Attached carport. For comfort and economy in the country atmosphere of the new Glen Lake subdivision.
SEE 1037 HASLAM, SUN., MON. or Terms as low as $450 down. Full price $8,450. Phone GR 8-2228

4-ROOM STUCCO, 2 BEDROOMS. Close in, Fairfield. $6,950. Owner. EV 2-1304, mornings.

2-BEDROOM HOUSE, WITH RUMPUS room, 4136 Hawker.

150 HOUSES FOR SALE

MEARS & WHYTE OAK BAY REALTY LTD.
2188 OAK BAY AVE.

UPLANDS BEAUTIFUL SEA VIEW
If you are interested in a perfect home in the UPLANDS, YOU CANNOT MISS THIS EXCEPTIONAL LISTING. 2,363 square footage. Living room 23x17, with door leading onto large patio overlooking lovely secluded garden, dining room 14x13, den with fireplace, 11.6x16.6. Bedroom No. 1, 16x13, No. 2, 14x13, No. 3, 13x10. Absolutely up-to-date kitchen with nook and laundry room. Servant's quarters—bedroom, 4-pce bathroom. Oil heating, 2-car garage. Words cannot express this very attractive home. This A-1 listing, in perfect condition, should not be passed up. Full information by calling H. Hepburn at EV 5-7707 anytime.

VIEWS — VIEWS KING GEORGE TERRACE
The finest views in Oak Bay. From this comfortable bungalow, you can see Mount Baker, the Straits, and Sooke Hills. Ideal for the retired couple or a family with one or two youngsters. Large living room 24x18, family dining room 11x12, den or study 12x16. Two good-sized bedrooms. Complete garden of shrubs, lawns and patios, and a conservatory suncoom for winter gardening. A home with nearly 1,900 sq. ft. offers roomsizes large enough for comfortable living and a magnificent view from every window. Excellent mortgage available. Full price $22,000. Exclusive listing.
Call Don Whyte at EV 5-7707 anytime.

LUXURY FAMILY RESIDENCE MOUNT TOLMIE ONE ACRE
In a lovely setting of wide lawns shaded by fine trees, and approached over blacktop sweep, this well-maintained home provides spacious entrance and through hall, large, well-proportioned living and dining rooms, den, and powder room and beautifully remodelled and fitted kitchen with laundry adjoining. The wide, elegant staircase and landing leads to four large bedrooms and TWO well-appointed bathrooms with attic bedroom or playroom over. The full basement contains a quality hot-water heating plant and extra large hot-water tank. The piping is copper throughout and the electrical service is 200 amps. Truly a luxury home with character, which could not be replaced under double the asking price. Full price $35,950
For further information and appointments to view call R. Reynolds at EV 5-7707 anytime.

EXCLUSIVE BEACH DRIVE MAGNIFICENT SEA VIEW
Two minutes to golf course. Large LR, large DR, den, sunroom, 3 bedrooms, 2 bathrooms, HW oil heating. Further information phone Mr. Hepburn at EV 5-7707 anytime.

WESTERN HOMES LTD.
1728 DOUGLAS STREET

Children's Delight Next to Play Park
Brand new, 2-bedroom, full basement, oil-heated, stucco bungalow with drive-in garage. Living room features floor to ceiling fireplace, dining room has sliding aluminum glass doors opening onto sundeck where mother can sit and watch the children at play in the park. Compact electric kitchen, 4-pce. bathroom. Open stairwell with wrought iron railings leads to extra roughed in 3rd BR plus 3-pce. plumbing in basement. Excellent buy. Only (terms) $12,950.00. Phone Mr. Korpan, EV 2-2137 or EV 3-2302.

REDUCE D.P. 15% TO 25%
By trading—WHAT HAVE YOU! Mortgage, tape recorder, photo equipment, etc., etc.
Balance by cash to a 6% P.I.T. mortgage. Planned for seclusion with sea view on approx. ½-acre lot. Kitchen, dining area, bedrooms all face sea. LR with FP opens on secluded patio. This full-basement 2-bedrm home located at 2102 Wenman Drive, Gordon Head, is truly a beauty.
Full Price only $14,395
Not too much cash involved. Call Ken Jensen, EV 2-2137, EV 6-6208.

IMMACULATE SPOTLESS BEAUTIFUL 3 BEDROOMS
It is difficult to find words to describe this long, low Ranch style bungalow. A truly beautiful home in the lower price range. A little way out from the city, yet not too far for the average person. Living room, 5-Star cabinet kitchen with lots of natural wood cabinets, utility room, 3 bedrooms, Pembroke bathroom. Carport, oil heat, everything you would expect in a much more expensive home yet the price is only
$10,600
and very convenient terms too. Call Johnny James, EV 2-2137, anytime.

$682 DOWN
$12,975 INCLUDING SEWERED LOT IN NORTHRIDGE TERRACE, LEGAL FEES AND PLANS. NO SECONDARY FINANCING. BUILD THIS CHARMING 3-BEDROOM, FULL BASEMENT BUNGALOW NOW! OWNER PARTICIPATION WILL REDUCE DOWN PAYMENT EVEN FURTHER. $98 PER MO. P.I.T. ACT NOW!
CALL LEW MOILLIET GR 9-2620
LEN WARDLE GR 7-3348
FRANK A. MARTIN AGENCIES LTD.
1114 BLANSHARD ST.
EV 5-8704

THE ROYAL TRUST CO.
Rockland Ave. and close to the city. Very attractive side by side duplex and side by side threeplex. Each unit contains hall, living room, dining room, kitchen, 2 bedrooms, 3-piece bathroom. Full basements. Drive-in garages. Oil hot air furnaces. Suites are now rented at $95 per month each. Owner pays taxes and insurances only. This is an excellent buy as two units or can be bought separately.
Price $44,000
A. E. Cotes
THE ROYAL TRUST COMPANY
1205 Government St., EV 3-4128
Evenings, EV 2-8732

3-BEDROOM HOME IN COLWOOD, close to schools, store and transportation. Large living room, large electric cabinet kitchen, utility room wired for dryer. Oil heat. 2 years old. Low down payment. Full price $8,950. Phone owner, GR 9-2262.

COSY RETIREMENT HOME NEAR Jubilee Hospital, less than 4 years old. $7,950 with terms. Call Mr. Greene, EV 4-8126, EV 5-6719. Pemberton, Holmes Ltd.

150 HOUSES FOR SALE

VICTORIA REALTY LTD.
716 View St. EV 2-9145

4 BEDROOMS OAK BAY
This home has 1,700 sq. ft. of living space. Close to schools, Catholic church, university. Sunny electric kitchen with dishwasher. Living room 18x16, separate dining room 14x14 just right for Christmas dinner. Oak floors throughout, two bathrooms. Oil heat, drive-in garage big enough for wife's car too, recreation room. A fair offer on down payment will be accepted from reliable purchaser.
Call MR. WRIGHT, EV 2-8489, MR. LOWNDES, GR 8-2151.

EXCLUSIVE
FAIRFIELD, 6-rm bungalow, 2 good-size bedrms, living rm, dining rm, fireplace, thru hall, bathrm, lge kitchen with dining area, utility room, full basement, new O-O-M heating. House newly rewired, and redecorated throughout. Close to Beacon Hill Park, bus and stores. A dandy buy at full price $9,950
Terms.
Stan Hyland, res. EV 3-5539
Financial Survey Ltd., EV 4-9905

VACANT, INSULATED 3-BEDRM home, like new. Oil heat. Colville Road. $7,000. Terms. GR 7-6386.

Cosy Kitten Quilt

604
by Laura Wheeler

Choose a different color for each kitten, and delight all who see this vivid, original quilt.

Kittens-in-a-Basket—four patches of applique form block. Make kitten cushions, too. Pattern 604: charts; patch patterns, directions; yardages.

Send thirty-five cents in coins (stamps cannot be accepted) for this pattern to Laura Wheeler, care of The Daily Colonist Needlecraft Dept., 60 Front Street West, Toronto, Ont. Print plainly pattern number, your name and address.

For the first time! Over 200 designs in our new, 1962 Needlecraft Catalogue — biggest ever! Pages, pages, pages of fashions, home accessories to knit, crochet, sew, weave, embroider, quilt. See jumbo-knit hits, cloths, spreads, toys, linens, afghans plus free patterns. Send 25c.

To Size 48

9070
SIZES 36—48
Marian Martin

Wonderful day-after-day dress — so comfortable under a coat now or by itself, next spring! Note nicely cut collar, interesting shoulder seaming. Choose no-iron blend, cotton, rayon.

Printed pattern 9070: women's sizes 36, 38, 40, 42, 44, 46, 48. Size 36 takes 3⅝ yards 45-inch.

Send fifty cents (50c) in coins (stamps cannot be accepted) for this pattern. Please print plainly size, name, address, style number.

Send your order to Marian Martin, care of The Daily Colonist Pattern Dept., 60 Front Street West, Toronto, Ont.

You're invited to a fall-winter fashion spectacular —see 100 styles to sew in our new Pattern Catalogue. No matter what size, you'll find it! 35c.

150 HOUSES FOR SALE

THE CANADA TRUST COMPANY
650 View Street

JOAN CRESCENT
$29,500 — Immaculate, nearly new, six-room split-level home. Through hall. Trilon wall-to-wall carpeting, three bedrooms, double plumbing. Family room in basement. Carport. Lot 100'x190', real parklike. For the exacting buyer and family. Close to town yet with a measure of seclusion.

ALSO
$13,300—Near University. Attractive five-room modern home. Sunken living room with fireplace, through hall, utility off kitchen. Part basement, automatic heating to all rooms. Garage. Parklike lot. Reduced price for action. A lot of warmth and comfort for you in this very convenient area.

ALSO
FOR SALE OR LEASE
4004 McLELLAN
$9,500—Modern, five-year, four-room plus home. Garage, fenced lot, driveway. Electric range and TV antenna included. May be purchased on easy terms of $1,500 down and balance monthly, or rented or leased for $65 per month with option to purchase. Off McKenzie Ave. (North Douglas Street). Your opportunity to have a nice comfortable home.
F. Marconi, EV 2-8111, after hours GR 8-3549

GARDEN LOVERS HERE IS A beautiful home built by present owner for himself, but must give it up for health reasons. Situated on ¾ acre of choice garden soil all in fruits and garden, in a high location between Pat Bay Highway and Cordova Bay Rd. 3-room, modern stucco home in immaculate condition throughout. Hardwood floors, full cement basement containing garage and spare room plus extra toilet and basin. Hot-water heat throughout. A bargain at only $13,650. Clear title. Terms available. Exclusive agents. A. C. Humphries Realty Ltd., 743 Yates St., EV 2-8813, res. GR 4-1195.

$5,800
$500 DOWN
BASEMENT—2 BEDROOMS
BURNSIDE-GORGE
For address to view call Leonard Thomas at Douglas Hawkes Ltd., EV 4-7128 (res. EV 3-3685).

DEAN HEIGHTS NO STEPS, VACANT
No need to wait till after Xmas, you can move in today, large living room with fireplace, electric cabinet kitchen and dinette, 2 bedrooms, bath and small room suitable for office or sewing, etc. Package unit oil heat. Carport and storage. Listed today, $10,950. Please call Swinerton, Stewart Clark Ltd., EV 2-2481, eves. Mr. Custance, EV 6-2345.

$700 DOWN, LOW TAXES. NEAR schools, bus and shopping, only a few blocks from the water. Full basement with excellent furnace. New 220-volt wiring with multi-breaker box. Fridge-freezer and electric stove included. Full price $7,200. Aksel Petersen, Northwestern Securities of Victoria Ltd., EV 5-8771, eves. EV 5-7942, 592-7576.

4 SUITES — BEAUTIFUL WATER view. This conversion is in immaculate condition and really talkes care of itself. Ideal for the owner to live on the property. Right on the water, with gorgeous view. Clear title. Full price $25,000. For full details, Allan Klenman, George Randall Ltd., EV 4-8109.

BY OWNER IN GORDON HEAD, 2 years old, cathedral entrance; 3 bedrooms, rumpus room, $14,200. GR 7-3712.

7-ROOM FAMILY HOME. BASEMENT, coal and wood furnace. $2,000 down, price $7,000. Vacant. 2109 Chambers, EV 4-8683.

MUST SELL FAMILY HOME. COMPLETELY furnished. 6 rooms. Central location. EV 3-2203, EV 3-7932.

ELK LAKE — 3-BEDROOM NHA home, full cement basement. $12,000. Terms. GR 9-4788.

4½-ROOM BASEMENT BUNGALOW. Oil furnace. Low down payment. Extra lot. Call EV 3-8166.

537 SIMCOE, STUCCO BUNGALOW, basement. Near Beacon Hill Park. $8,500 cash. Clear title. Owner.

151 COUNTRY HOMES and PROPERTIES

"GROVEHILL"
600 KILDEW ROAD
CORNER SOOKE ROAD
offers an opportunity for development as a small nursery, poultry. This well-maintained property offers and has potential commercial possibilities.
The garden lover will appreciate the lovely lawns and garden and pools, which have taken years to develop.
The bungalow is modern and has 2 bedrooms, living room and dining room or den, good kitchen and large utility room. Full basement. Two garages, 2 chicken houses, workshops.
Move in tomorrow and be settled by Xmas. Drastically reduced in price. $3,200 down.
Full Price $13,200
For appointment to view call Don Whyte at EV 5-7707.
MEARS & WHYTE OAK BAY REALTY LTD.
2188 Oak Bay Avenue

BRENTWOOD PROPERTIES
New, insulated, modern bungalow, oil heat, only $10,500, easy terms, or will rent to reliable couple.
Another good buy—3 rooms with SEAVIEW, only $10,900, terms.
A 4-bedrm bungalow, ½ acre, suit V.L.A.
Another 4-bedrm, modern, artistic gentleman's bungalow, $16,500.
On TWO good acres, neat white bungalow. Sell all the produce you grow on the road stand. Only $11,000.
A lovely seaview bungalow on corner. Only $13,000.
SEAVIEW LOTS, $1,200 up, also seaview acreage at $600 per acre.
Brentwood Properties Ltd.
7133 West Saanich Rd. Opp. TEXACO
GR 4-1141; Res., GR 4-1735.

NORTH SAANICH VLA HOME AND ACREAGE
Fruit and holly trees line the driveway leading to this older home that has been modernized throughout. Living room 16x16, fireplace, large family kitchen, two bedrooms, utility, bathroom and store room on the main floor. Two bedrooms up. Part basement with automatic heat. Full concrete foundation. Ten acres of good land, mostly cleared. Owner would discharge VLA loan. Terms available.
Full Price $15,400
E. N. Graham, EV 3-7124 anytime
BOORMAN INVESTMENT CO. LTD., 611 Fort St.

WATERFRONT
Better Than an
ISLAND
This small peninsula has two beaches and contains the finest treed acreage to be found on southern Vancouver Island. We have been favored as exclusive selling agents for this outstanding property. Will be shown by appointment only.
Full Price $45,000
Mr. Hamilton, EV 5-3411, eves. GR 7-1555
Ker & Stephenson, Ltd.
909 Government Street

ARDMORE, DEEP COVE, BRENTWOOD
Waterfront property needed for cash client ($30,000 and up). Possession after January 1, 1962. For prompt inspection please call Mrs. Ruth Squires, EV 2-4255, res. EV 2-2269. J. H. Whittome & Co. Ltd.

WATERFRONT RESORT
13 Acres, 400 ft. sandy beach, with a ranch-style home and de luxe cabins, all equipped for next summer. A real bargain at $58,500, for half cash down. (This property is worth $25,000 more by comparison to adjacent listings.) Exclusive with L. H. Rands of George Randall Ltd., 737 Pandora Ave. Please call res., EV 2-8080; office, EV 4-8109.

SAVE MONEY. ASK FOR OUR 5-TIME CLASSIFIED RATE.

151 COUNTRY HOMES and PROPERTIES

URGENTLY WANTED
2 new clients who require approximately 10 acres suitable for livestock, together with a better type home with three bedrooms. Saanich or Brentwood preferred. Please call Peter Morgan, EV 4-8126. Pemberton, Holmes Ltd.

152 APARTMENTS FOR SALE

OAK BAY—WATERFRONT
One-bedroom co-op apartment, on ground floor. No steps, $10,500. A lovely spot to live. Call Jack Mears at EV 5-7707 anytime. Mears & Whyte, Oak Bay Realty Limited.

MODERN 3-SUITE APARTMENT, walking distance to Naden. Fully equipped. EV 5-6839.

153 WANTED TO BUY HOUSES

M.L.S.
TO
THE JOB DONE
It takes . . . experience . . . qualified personnel . . . knowledge and 54 realtor members ready to sell your home.
MULTIPLE LISTING SERVICE
EV 2-2225 1216 Broad St.

CLIENTS WAITING
For little country properties and good 2 and 3-bedroom homes. Call us NOW—yours can be the one we need.
LEACH & SPARKS
EV 3-4117—GR 7-6519—EV 2-3501

Your House Can Be Sold!
Through Northwestern Securities of Victoria Ltd. new guaranteed purchase plan. Select the home you've always wanted and use the one you now have as part payment. For full details call L. E. KIRK, EV 5-6741, Northwestern Securities of Victoria Ltd.

HAVE YOU
A small farm, small holding or acreage for sale? I have clients waiting, V.L.A. or otherwise ($5,000 to $25,000). Please call ROY McGILLIVRAY, EV 5-6741 or EV 5-0987, Northwestern Securities of Victoria Ltd.

NAVY CALLS ARMY
Yes "Army" Armstrong has navy clients for your 2, 3-bedrm home with or without basements. Call for fast, efficient service anytime. Colony Realty Ltd., EV 6-3231.

DO YOU HAVE
A small 4-room bungalow with basement for a retired couple. Will pay up to $6,800 cash. Please phone Ted Chartres or Frank Carr at EV 5-6741, Northwestern Securities of Victoria Ltd.

OAK BAY—WANTED
I would appreciate the listing of your home if it is for sale. Most particularly if it is in the $15,000 to $18,000 price range. Please call Mr. Foster, EV 2-2101 or residence EV 3-9325. Harry Foster Ltd.

I WILL BUY YOUR 2 OR 3-BEDRM home immediately for cash if it's suitable for rental purposes. For fast action call my agent, Mr. Elwood Nault at Colony Realty Ltd. or EV 6-3231, anytime.

$11,500 CASH FOR 2-BEDROOM home. Full basement, under 5 years. Outskirts of Victoria. Possession before Dec. 15. Private. GR 4-1372.

$1,500 DOWN, GOOD PAYMENTS, on modern home. Cedar Hill district. Private. EV 5-0684.

154 PROPERTY FOR SALE

CHOICE WATERFRONT LOTS
PROTECTED COVE
GOOD BEACH; JUST OFF PAT BAY Highway. Complete mortgage procurement. Home plan and building facilities for your convenience. Lots are priced from $2,200 to $7,950 depending on size and location. For further information phone GEORGE CLARK, EV 5-6741, Northwestern Securities of Victoria Ltd.

CHOICE MARINE VIEW
Paved roads, curbs, gutters. New school area, close to shopping and 10 minutes from town. Price $2,750 to $3,950. See this outstanding area.
Contact J. Isherwood.
FRANK A. MARTIN AGENCIES LTD., 1114 BLANSHARD STREET, VICTORIA, EV 5-8704 or EV 4-1646.

LOT HIGH QUADRA
Treed lot, 80x120, on sewer, close to school, bus. Asking price $1,600. Contact Nelson Kriemke or Charles Giddy, EV 3-2436 anytime. Byron Price, 1314 Quadra.

2.7 ACRES CORDOVA BAY
207' ROAD FRONTAGE. IDEAL SMALL HOLDINGS OR SUBDIVISION PROPERTY. PAVED ROADS, SCHOOLS, ETC. SEE THIS TODAY. C. MALLETT, EV 2-2187 ANYTIME. WESTERN HOMES LTD.

2½ ACRES ON TRANS-CANADA near Millstream. Unrestricted lots of roadfrontage, city

Zoo Animals In Carnival

NANAIMO—The zoo that nobody would pay to see is now empty.

The controversial Wellington zoo that met with public indifference, city council apathy and a court case, is nothing but a circle of empty cages.

The animals, including lions, cougars, monkeys, wolves and coyotes, were taken away over the weekend by the new zoo owner, Jim Greenaway.

The animals will be housed in Kelowna during the winter, and will travel with a carnival in the summer.

Many Teens 'Starve'

TORONTO (CP) — Fifty per cent of the teen-agers in the U.S. suffer from a poor diet, and Canadian teen-agers have a similar problem, Ellen-Ann Dunham, vice-president of General Foods Corp., said Monday.

Miss Dunham said six out of every 10 girls and four of every 10 boys are "endangering their future because they are just not eating the foods they should."

Inadequate diet produced an adverse effect on health, working efficiency and behavior under social and economic stress.

"These youngsters are marrying at a very early age—many while struggling to continue an education," Miss Dunham said.

Journey Without 'Profit'

VANCOUVER (CP) — A Williams Lake bank has recovered $1,925 which—due to a bank error—gave a man bound for Italy a substantial unearned profit.

Mario Biasotti was about to board a plane for Italy when he was served with a court order holding him here.

Biasotti was then presented with a judgment for $1,925.66 taken against him by the Canadian Imperial Bank of Commerce and the plane took off without him.

The bank said in an affidavit Biasotti had a bank account of $676 at the Williams Lake branch which he withdrew Oct. 30 for the trip. By mistake he was paid $2,601.66.

Stringing A Line

Hydro power transmission lines are now being strung from B.C. Hydro's Elsie Lake development in the Albernis to Ucluelet and Tofino, in a crash program to provide power for Noranda's Maggie Lake iron mine, near Ucluelet, by March. Picture shows the line as it stretches high above the four arms of Sproat Lake. Road in foreground is power line trail and not part of West Coast Road. — (Colonist photo by Ted Harris.)

* * *

Iron Mine Link

New Power Line Ahead of Schedule

By ALEC MERRIMAN

B.C. Hydro is ahead of schedule on its crash program to have a $2,700,000 hydro power transmission line to Noranda's $7,000,000 Maggie Lake iron mine, near Ucluelet, in time to ship iron concentrates to Japan in March.

B.C. Hydro officials said last night that MacMillan and Bloedel loggers have completed 70 per cent of their logging commitments to clear 18,000,000 board feet of timber from the power line rights-of-way through timber-leased line.

PEAK PASSED

The hydro group's falling and bucking of Crown land right-of-way has been completed and the peak employment period has been passed.

Some 180 men are now employed on the job, one of the biggest transmission line jobs ever undertaken in B.C.

Some 30 miles of structure poles have been erected and 20 miles of transmission line has been strung.

44 MILES TO GO

It will take 44 miles of line to complete the circuit to the Maggie Lake iron mine and the rest of the 51 miles will be to hook in with the existing Ucluelet-Tofino system.

Erection of the line through Sutton Pass, the danger area where some 20 feet of snow has been recorded in some winters, has been completed.

Hydro officials said construction workers will be withdrawn from the job for Christmas holidays from Dec. 22 to Jan. 3.

INTENSIVE

Project engineer Jim Stevens said the construction job is one of the most intensive transmission line projects ever undertaken by B.C. Hydro.

Colonist reporters surveyed the route of the transmission line last week and observed that while clearing for the right-of-way is destroying much of the scenic quality of the 65-mile road to the Island's west coast at Tofino, it is also opening up magnificent vistas of lake and river which were obstructed by timber.

ACCESSIBLE

The mouth of the Taylor River, where it empties into Sproat Lake, is now easily accessible to fishermen and sightseers.

Great vistas of the Upper Kennedy River, which hitherto were unseen by road travellers, now form almost a riverside drive.

If the right-of-way is suitably grubbed and cleared, and picnic and parking spots constructed, the transmission line right-of-way could prove to be an asset to the scenic west coast drive, rather than the desecration that was feared.

Premier Pays Tribute

Gavin Mouat Dies at 68

A man whom Premier Bennett called "one of British Columbia's builders," Gavin C. Mouat, died Sunday in Veterans' Hospital following a long illness.

In a tribute to the 68-year-old Gulf Islands pioneer, Premier Bennett said, "I am deeply sorry to learn of Mr. Mouat's passing; I have lost a very good friend.

"He was truly a builder of the province—and in particular was he conscious of the welfare of his beloved islands," the premier added.

Born in Nanaimo in 1893, the son of immigrants from the Shetland Islands, he and his family made their home beside St. Mary Lake on Salt Spring Island.

He was awarded the Military Medal for distinguished service with the 51st Battery; Canadian Field Artillery, in 1915. After recovering from a gas attack, he served in the army of occupation.

He was a Liberal candidate for the legislature in 1953, gave land for the Lady Minto Gulf Islands Hospital in 1958 and served for some time on the island hospital improvement district.

Only this year he and others of his family donated 80 acres of land to Ganges for Mouat Park.

Funeral service will be held at 2 p.m. Wednesday at St. George's Anglican Church, Ganges. Burial will follow in Union Cemetery.

Frostbite Strikes Stowaway

LIVERPOOL (AP) — A 15-year-old French-Canadian stowaway was rushed to hospital here Monday night six days after being found near death from frostbite in a lifeboat aboard a Swedish ship crossing the Atlantic to England.

He was identified as Robert Dysauiryauld of Lac a La Tortue, Que.

Agents of the 3,525-ton Swedish freighter Caroline Smith said the boy was found lying in the lifeboat four days out of Montreal.

"He could not speak and had severe frostbite in both legs," an official said.

Duncan, Nanaimo Mayors Returned by Acclamation

Mayors of Duncan and Nanaimo were returned to office automatically yesterday as municipal nominations closed with no opponents showing up.

The big contest on Vancouver Island appeared to be at Alberni, where controversial Mayor Mabel Anderson faced a tough fight against Ald. Frederick Bishop.

Other Island nominations for the elections Dec. 7 (x indicates incumbent):

NANAIMO

Mayor — (X) Pete Maffeo (accl.)

Aldermen (three seats)—(X) John Cook, (X) W. C. McGregor, (X) A. W. McDonald, Robert Amos, Edwin Bourke.

School trustees (three seats)—William Lerch (accl.), Mrs. Lorraine Tully (accl.), one to be appointed to one-year term.

DUNCAN

Mayor — (X) Jack Dobson (accl.).

Aldermen (two seats)—(X) Hamish Mutter, D. J. Mason, James Patterson.

School trustees (four seats) — Harold Whitfield, Mrs. Nancy Bailey.

ALBERNI

Mayor—(X) Mabel S. Anderson, Frederick A. Bishop.

Aldermen (three seats)—Edwin A. Beck, (X) Charles M. Blair, Joseph S. Ekland, (X) George A. Dunbar, (X) Russell R. Foxcroft, Donald E. Watson.

School trustee (one seat) — Robert D. White (accl.).

Referendum—$600,000 sewer system.

PORT ALBERNI

Mayor—(X) L. K. Jordon, A. D. Plant.

Aldermen (three seats) — (X) E. E. Brown, G. F. W. Cole, E. L. Hammer, N. Odgers, (X) F. G. Weaver.

School trustee (two seats)—J. A. MacFie, Jacques Ribeyre, R. J. E. Rutter, J. S. Wilson.

COURTENAY

Mayor — (X) Bill Moore, Mrs. Myrtle Vickberg.

Aldermen (three seats) — (X) Dr. W. Bruce Gordon, Ken Willis, Stan Hofsegh, Aaron Cooper, Max Salter, Harry Harris.

School trustee (one seat) — (X) Ben Hughes (accl.).

NORTH COWICHAN

Reeve—(X) Donald Morton, James Gordon.

Councillor (two seats)—(X) Reginald Clegg, D. A. Barr, Harold Brown, Mrs. Elaine Dobbyn, Austin Renfree.

LADYSMITH

Commissioners (two seats)—(X) T. P. Church, (X) Bernard Churchill, Carl Walker, Arnie Hill, William Hallinan, Thomas Davidson.

School trustee (three seats) — (X) W. J. Seaton (accl.), (X) B. G. Millard, (X) R. G. Chamberlin.

PARKSVILLE

Chairman—John C. Robertson, W. C. Hamilton.

Commissioners (two seats) —Arthur E. Briggs, Charles R. Cassford, Ernest B. Touzeau, Norman E. Trim.

School trustee (one seat, two-year term)—Mrs. Pauline Touzeau (accl.); (one seat, Leffler (accl.).

QUALICUM BEACH

Chairman — (X) Donald M. Beaton (accl.).

Commissioners (two seats) —Robert Elmore Coates, (X) Charles M. Darkis, Orval Ray Sharman.

School trustee (one seat)— (X) John E. Parker (accl.).

CAMPBELL RIVER

Chairman — (x) Robert Jamieson, Joe Bundy.

Commissioners (two seats) —(x) Jack Lee, (x) William Hegg (accl.).

School trustees (two seats) —Wilfred Hill, Edward Barnes, Mrs. June Bootle.

CUMBERLAND

Commissioners (two seats) —(x) John Newman (accl.), (x) Leyland Watson (accl.).

COMOX

Chairman—(x) R. D. Ellis (acclam.).

Commissioners (three seats, two years)—(x) Len Burchell (accl.), (x) William Longland (accl.).

Commissioner (one seat, one year) — Richard Graham (accl.).

School board — (x) Howard McQuinn (accl.).

LAKE COWICHAN

Chairman—(x) Mrs. Mildred Child (accl.).

Commissioners (two seats) — (x) C. K. Cassford, (x) W. C. Jubenville, John French.

UCLUELET

Chairman—No nomination.

Commissioners (two seats) —Mrs. Beatrice Kampe (accl.).

School trustees (two seats, two-year term)—Joseph Webb, (accl.), George Brennen (accl.).

School trustees (two seats, one-year term) — Joseph Parkin (accl.), Gordon Edwards (accl.).

TOFINO

Chairman—Erling H. Hegglin, Walter Guffy.

Commissioners (two seats) —Kenneth MacKenzie, Murray Summers (accl.).

School trustees (two seats, two-year term)—Mrs. Jean A. McLeod, John T. Walter (accl.).

ZEBALLOS

Commissioner (one seat) — Joe Rocchio, Victor Davies.

School board (one seat) — (X) Eleanor Clement, Joe Rocchio.

ALERT BAY

Chairman — (X) Ralph Bell (accl.).

Commissioners (two seats) —J. Henly-Lewis, W. R. Pattinson, (X) R. W. Jancowski, A. G. Clelland, Mrs. N. E. Murray.

Duncan Man Injured In Germany

MUNICH (Reuters) — Nineteen persons, including a British Columbia doctor, were injured Monday when air eddies tossed a four-engine British airliner about like a model plane in a windstorm.

Dr. and Mrs. B. S. McCarthy of Duncan, were among the passengers, on their way to a medical meeting in London. Dr. McCarthy suffered a

LUNDS
ATTRACTIVE
AUCTION
TUES.—7.30 P.M.

ONE OWNER
DYNAMIC "88"
1959 OLDSMOBILE
STATION WAGON
(Cost $6,000) — Power Equipped — 15,000 Miles — Extremely Low Reserve

1953 CADILLAC
4-DOOR SEDAN
(Completely Overhauled)
On View Until Saletime 8.00 p.m.

MODERN FURNISHINGS
From Private Sources
"MENDELSSOHN" BABY GRAND PIANO
(To Close an Estate)
TOYS — GO-KART
ELECTRIC TRAINS
1960 "HONDA" MOTORCYCLE
8 STAMP COLLECTIONS
Major and Small
APPLIANCES
TYPEWRITERS
TV Sets, Record Players, New Watches, Projector, China, Glass
View From 8.30 a.m. to Saletime
LUNDS PHONE EV 6-3308
926 FORT ST.
A Staff with over 50 Years Experience in Victoria

NO MONEY DOWN
Only Telmac truly eliminates the down payment problem—Payments may also be extended to 36 months.
DISCOUNTED
59 RAPIER Hardtop Reg. 1995. TODAY 1795
59 HILLMAN Wagon Reg. 1500 TODAY 1345
58 MGA Sports Reg. 1195 TODAY 995
56 CONSUL Convertible Reg. 895 TODAY 695
54 AUSTIN A-30 Sedan Reg. 650 TODAY 595
54 HILLMAN Sedan Reg. 595 TODAY 495
Anglias, Austins, A-70s, Borgwards, Commers, Consuls, Hillmans, Humbers, Isis, Lloydwagons, MGs, Metros, Minors, Morris, Oxfords, Prefects, Rapiers, T-Birds, Thames, TR3, Vanguards, Vauxhalls, Victors, Volkswagens, Zephyrs, Zodiacs
TELMAC SMALL CARS
940 Fort EV 5-2441 Open Evenings Fri.—10 Sat.—6

Andy Capp

With the Boy Scouts

Badges Awarded For Proficiency

Victoria Boy Scout headquarters has announced the following proficiency badges issued in the past week:

Toymaker: Ricky Holden, Eric Smith, Rickie Wormald, Robin Burrell, Richard Fish.

Team player: Rod Andrews, David Carson, Philip J. Nielson, David McGregor, Brian Stenstrud.

Tenderpad: Leith Burrell, Steven Carter, Gregory Goodwin, Kent Wood, Mat Mennie, Len Mennie, David Greenhough, Leonard McAlister, Bruce Bolton, Michael Makow, George Makow.

First Star: Greg Kull, Max Mersbeck, Kelvin Chan.

Second Star: Mark Robson.

House Orderly: David McWilliam, James Gillis, Michael McAra, Philip Rogers.

Artist: David McWilliam, Jack Hickman, R. Melburn, B. Nicholson, Brent Paulson, Richard Fish, Tom Swindell, Gregory Potter.

Collector: Adair Green, Rodney Mag, Duane Sparrier, Edward Emerich.

Leaping Wolf: Stephen Schenck, Danny Green, Allan Evans, Mark Stevens, Ronnie Mullikin, Brian Alguire, Michael Gosse, Brian Tuohey, Leslie Jones, Donald Climian, Terrence Blad, David Ashworth, Glen Crawford, David Mitchell, Billy Martin, George Nicholson, Charles Goff.

Athlete: Barry Taylor.

Cyclist: Barry Taylor.

Gardener: James Gillis, Douglas Smith.

First Aid: Randy Baker, Ken Williams, Douglas Marshall.

Metal Worker: Colin Quail.

Musician: Bob Winder.

Swimmer: R. Milburn, David Court, Chris Beam, Robert Lile.

Homecraft: David Witmer.

First Aid: David Witmer.

Queen Scout: Robert Worth.

Fireman: Robert Worth, Jim Merrill, Jim Perry, Don Crosher, Ron Hudecek, George Kline.

Bicycle Rider: Robert Worth.

Bosun's Thread: David Barber.

Naturalist: David Barber.

Second Class: Wesley Braham, Gary Richards.

Traffic Fines

ESQUIMALT

John H. Jacobs, 3427 Whittier, failing to remain at an accident, $80; careless driving, $40.

Frank J. Tahouney, 809 Linden, careless driving, $40.

Theodore R. Forsey, Colwood, careless driving, $50.

Patricia Jackson, 851 Craigflower, careless driving, $30.

Douglas Seymour, HMCS Naden, passing a car stopped for pedestrian, $20.

New President In Asphalt Group

Elected president of the Canadian Technical Asphalt Association at its annual meeting yesterday was S. J. Cunliffe, of Willis and Cunliffe Engineering Ltd., Victoria.

He succeeds N. M. McCallum, also of Victoria.

NOTICE TO CREDITORS
RE: ESTATE OF SYDNEY GAMON, DECEASED

NOTICE IS HEREBY GIVEN that creditors and others having claims against the Estate of Sydney Gamon, deceased, late of the City of Victoria, B.C., are hereby required to send them to the undersigned Executor at 1205 Government Street, Victoria, B.C., before the 31st day of December, A.D. 1961, after which date the Executor will distribute the said Estate among the parties entitled thereto, having regard only to the claims of which it then has notice.

DATED the 16th day of November, 1961.

THE ROYAL TRUST COMPANY, Executor.
McILLREE & McINTYRE
409-11 Central Building
Victoria, B.C.
Solicitors.

NOTICE TO CREDITORS
HERBERT JOHN STEVENSON, formerly of 187 Beechy Street, Victoria, British Columbia, deceased.

NOTICE is hereby given that creditors and others having claims against the Estate of the above-named deceased are hereby required to send the same to the undersigned solicitors for the Executor of the estate, at Suite 105-108, 1009 Government Street, Victoria, B.C., before the 31st day of December, A.D. 1961, after which date the Executor will distribute the proceeds of the estate among the parties entitled thereto, having regard only to the claims of which he then has notice.

WILLIAM HENRY COX, Executor.
By His Solicitors,
[illegible]
1009 Government Street,
Victoria, B.C.

NOTICE TO CREDITORS
IN THE MATTER OF THE ESTATE OF MARY DOROTHEA [illegible], DECEASED, late of Victoria, British Columbia.

NOTICE IS HEREBY GIVEN that creditors and others having claims against the Estate of the above-named deceased are hereby required to send them to the undersigned Executors at 1125 Douglas Street, Victoria, B.C., before the 20th day of January, 1962, after which date the Executors will distribute the said estate among the parties entitled thereto having regard only to the claims of which they then have notice.

PETER [illegible]
[illegible] and
THE CANADA PERMANENT TRUST COMPANY,
Executors.
By their Solicitors,
Manzer, Weston & Drake,
620 View Street,
Victoria, B.C.

NOTICE TO CREDITORS
IN THE MATTER OF THE ESTATE OF ELIZA ANNIE HOLLINS, DECEASED

NOTICE is hereby given that creditors and others having claims against the estate of the above-named deceased are hereby required to send them to the undersigned Solicitors for the Executor, at 614 Central Building, 620 View Street, Victoria, B.C., before the 2nd day of January, 1962, after which date the said Estate will be distributed amongst the parties entitled thereto having regard only to the claims of which it then has notice.

DATED at Victoria, B.C., this 24th day of November, 1961.

GREEN AND HOWARD,
614 Central Bldg.,
620 View Street,
Victoria, B.C.
Solicitors for the Executor.

FOR YOU IN THE CLASSIFIED SECTION

"PICK-A-PRESENT" ONE-STOP GIFT GUIDE

Here's good news for Christmas Shoppers, do your Shopping the easy way . . . right in your own home. Check all the advertisements daily . . . you'll find the answers to all your gift problems. It's the "Pick-a-Present" Gift Guide and it's packed with suggestions for everyone on your list.

WATCH FOR NEW GIFT SUGGESTIONS DAILY

Plane on Pedestal

This U.S. Air Force C-47 transport plane, held aloft by a 30-foot high mound of ice marks the site of former Ice Station Bravo in Alaska. It has been lodged on the ice since it made a forced landing five years ago.—(AP Photofax.)

'Discouraged Over Columbia'

U.S. May Consider Other Power Plan

By HAROLD MORRISON

WASHINGTON (CP) — Interior Secretary Stewart Udall said Monday he has no intention of intruding in Canada's domestic quarrels but he is "getting discouraged" with the lack of Canadian progress in ratifying the Columbia River power treaty.

If the Canadians do not ratify the treaty within "the next few months," the United States will have to consider "alternative plans" for supplying more power in the U.S. Pacific northwest, Udall added in an interview.

He indicated the future of the treaty, under which Canada and the United States would join to harness the river for power and flood control, may be discussed at another session of the Canada-U.S. ministerial committee on economic affairs expected to be held at Ottawa next January.

But even this discussion is unlikely to produce any firm conclusions, he added. The major roadblock was a dispute between the Canadian and British Columbia governments on the question of exporting surplus power to the U.S.

He said an argument often voiced by those opposed to power exports is that once an agreement is signed to supply a community with power it becomes almost impossible to terminate that contract without causing the consumers extreme hardship.

Udall said he believes that argument is a lot of nonsense.

"I'm drawing on long experience in this field. Once a contract is signed, it will be enforced, including the return of power to Canada. Naturally, a power supply contract would have to be on a fairly long-term basis," he said.

"We've done our part. We've ratified the treaty. The Canadians haven't. We cannot tell them how to resolve their controversy. That would be meddlesome. All we can do is sit here and be wounded."

JFK Shifts Bowles

WASHINGTON (AP)—Chester Bowles, just relieved as under-secretary of state, was named a special adviser to President Kennedy Monday on African, Asian and Latin American affairs.

The White House, announcing the new post, said it would carry "particular emphasis on the problems of the new and developing countries."

Bowles' new assignment was announced after he visited the White House and discussed it with Kennedy.

Earlier in the day the White House reported that "quite a few desks are being changed" in a shakeup in the foreign policy high command.

The 60-year-old Bowles has been a controversial figure in the Kennedy administration since its first weeks in office.

$30,000 For Egg

LONDON (AP) — An Easter egg was sold at Sotheby's auction rooms Monday for £11,000 ($30,000), probably a record price. The egg, ornamented with gold, was made in 1916 for Russian Czar Nicholas II.

Founded upon experience

of years of professional training

CHAPLIN'S FUNERAL CHAPEL

1100 Quadra EV 4-5512

Names in the News

Red Tape Snipped For Bride-to-Be

TOKYO (AP)—The Japanese foreign office and the Canadian embassy cut red tape to get a bride-to-be back on schedule for her trip to the altar in Canada.

Tsuyako Tokudo, 34, was to leave for Alberta and marriage to Toshihiko Iwamoto. Then a thief walked off with her handbag and passport inside it.

She appealed through Tokyo newspapers for return of the passport. There was no response. But the Japanese foreign office immediately issued a new passport—a process that normally takes weeks—and the Canadian embassy stamped it "entry permitted."

Miss Tokuda will leave on schedule.

★ ★ ★

PORT MORESBY, New Guinea—New York Gov. Nelson Rockefeller and his daughter Mary left for home after a vain search for missing Michael Rockefeller, officials reported.

★ ★ ★

HOLLYWOOD — Geoffrey Cart, a 16-year-old boy who had taken some change from his father's pocket, shot himself to death and left a note telling his parents: "You will be able to live without a thief in the house." The father, Alfred Cart, said the change totalled less than a dollar.

★ ★ ★

NEW WESTMINSTER — William Malcolm Mott, former Liberal MP and mayor of this city for six years from 1942, died here aged 66.

★ ★ ★

HOLLYWOOD — Actor Ben Gazzara and actress Janice Rule announced they eloped to San Francisco and were married last weekend.

★ ★ ★

BONN—The British Ambassador in Bonn, Sir Christopher Steel, called on Dr. Rolf Lahr, secretary of state in the West German foreign ministry, to ask for West German help to ease the financial burden of keeping British troops in Germany.

★ ★ ★

MOGADISHU—Severe floods in the Somali Republic have created conditions which threaten famine and disease in a disaster without parallel in Somali history, President Abdullah Osman said in a broadcast.

★ ★ ★

LONDON — Roy Thomson, the Canadian newspaper publisher, announced he had bought control of an $18,760,000 company which runs Britain's top society magazines.

Thomson purchased 55 per cent of the stock of Illustrated Newspapers—a group which owns the Tatler, the Sphere and the Illustrated London News.

★ ★ ★

BO, Sierra Leone — Queen Elizabeth and Prince Philip watched weirdly-dressed African "devils" prance frenziedly before them at a gathering of chiefs.

The royal party arrived here from Freetown.

★ ★ ★

BONN—Influenza has forced 85-year-old West German Chancellor Konrad Adenauer to cancel his scheduled trip to Paris Thursday for talks with French President Charles de Gaulle.

★ ★ ★

HOLLYWOOD — Singer Eartha Kitt gave birth to a seven-pound, nine-ounce girl in Cedars of Lebanon Hospital. Miss Kitt is the wife of William McDonald, a real estate broker.

★ ★ ★

JERUSALEM — The three Israeli judges who will decide whether accused Nazi mass-murderer Adolf Eichmann lives or dies will begin reading their verdict on Dec. 11.

★ ★ ★

LONDON — Actor Martin Horsey, 15, has been asked to leave the cast of the London musical "Oliver" after 18 months. He has grown so tall he towers over the leading lady.

SANITONE

Save Money Now On This!

DRY-CLEAN Special

Nov. 27 to Dec. 9

MEN'S and LADIES' COATS

Beautifully Dry-Cleaned

$1.29

Shirts and Car Coats...20¢

NEW METHOD

EV 4-8166

Cr. Store 8 at 318 View, 1018 R. Park, Shelbourne Plaza or Town 'n' Country

SOUTHERN COMFORT

• MANHATTAN
• OLD FASHIONED
• SOUR
• COLLINS
• STINGER
• ALEXANDER

NOW IN BRITISH COLUMBIA

'62 Vauxhall Victor

Its Clean Line of Good Design means...

In background, Vauxhall Victor Super Sedan

Vauxhall Victor De Luxe Sedan

...GREATER COMFORT

Complete redesigning makes the Victor even more comfortable for '62—with more hiproom, more shoulder room, more headroom both front and rear. And Victor's wheelbase is extended to give you a more comfortable ride, its centre of gravity lowered to make cornering surer and steadier. All in all, the new Victor's designed for comfort!

...TOP PERFORMANCE

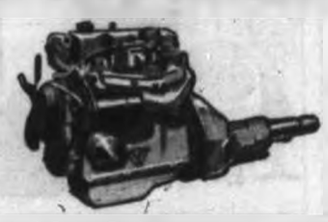

Victor's lively Power-Thrift 4 engine has been redesigned to give you greater power output, with a boosted compression ratio. Couple this with the reduced weight of the new Victor—almost 100 pounds lighter than previous Victors—and you'll see why this nimble, economical power plant can move you along effortlessly at highway cruising speeds all day.

...LASTING VALUE

'62 Victor's Clean Line of Good Design brings you a completely new body-chassis—a single unit of welded steel designed for enduring strength. This unitized body-chassis receives six-stage chemical anti-rust treatment, and is finished with a new, extra long lasting cellulose/synthetic enamel. And Victor's classic good looks won't 'date,' will still hold their value at trade-in time!

Good driving starts with good design—and how well these new Victors keep the promise of lively performance and pleasant motoring implied by their low and lovely lines, their sweeping design—because good design is more than skin deep. In the '62 Victor, every component has been designed for performance and economy—example: in this year's Victor, lubrication points are reduced from 19 to 4, and, after initial 2,000 mile lubrication, chassis lubrication is required only every 12,000 miles! Undoubtedly, the '62 Victor is a car of rare merit. Drive it very soon.

Discover for yourself what the Clean Line of Good Design means to you...at your VAUXHALL dealer's today!

Vauxhall

The British Car built and backed by General Motors

V-2628

Be sure and see "THE TOMMY AMBROSE SHOW" on the CBC TV network on Friday evenings. Check local listings for channel and time.

EMPRESS MOTORS LTD.

900 FORT STREET EV 2-7121

FLINTSTONES

JUDGE PARKER

BLONDIE

LIL ABNER

POGO

RIP KIRBY

ABERNATHY

REX MORGAN

ARCHIE

HI & LOIS

Garden Notes

Hoya Needs Neglect!

By M. V. CHESNUT, FRHS

I was really set back on my heels last week when a reader wrote in asking for information on how to care for a plant which she called La Jolla. This name didn't ring any bells for me, so I spent the best part of two whole evenings browsing through my garden books trying to get a line on the thing. No dice.

It wasn't until I started saying the name out loud to myself that any light dawned. Anyone who has toured California knows that the town of La Jolla is pronounced La Hoya and obviously the lady's plant was hoya carnosa, known also as Japanese hoya and as waxplant. It was named after Thomas Hoy, head gardener for the Duke of Northumberland about 100 years ago.

* * *

Hoya is a woody vine, first cousin to the common milkweed, and a very attractive houseplant with thick, leathery dark green leaves. It is an easy plant to grow—in fact, it is next to impossible to kill it. The plant thrives under conditions of appalling neglect and, because of the moisture stored in the fleshy leaves, it can go as long as a camel without a drink. Cuttings or slips will root at the drop of a hat, and there are no problems connected with its culture except one—folks just can't seem to get the thing to bloom!

Given proper care, the waxplant blooms in midsummer, producing dangling clusters of fragrant flowers with thickish petals that look as if they had been carved or molded from pink wax, hence the name. The reason why it so often fails to bear these deliciously-scented blooms is because the poor thing is never given any chance to rest. The lady of the house overwhelms her hoya with finnicky attention all winter when all it wants is to be left alone in peace.

* * *

I suppose it is only natural to pamper your problem houseplants, but the worst thing you can do for hoya is to ginger it up all winter with lots of water and little treats of fertilizer, when its real need is to be allowed to doze peacefully in a sunny window until spring.

If you want to see those waxy, upside-down flowers on your hoya next summer, the trick is to treat it to a little wholesome neglect. Give no fertilizer at all and barely enough water to keep the leathery leaves from puckering around the edges. Allow it to drowse, making no growth at all, until April, when you can step up its ration of water. When new stem growth and new leaves appear, you can push it ahead with an occasional pinch of soluble fertilizer in its water.

* * *

While one of its nicknames is Japanese waxplant, hoya carnosa is actually a native of Queensland, in the northern, tropical part of Australia. This gives us a clue as to its likes and dislikes—full sun at all times, hot and wet in summer, cooler and very dry in winter. The soil should be rich but very porous, and a good mixture is two parts fibrous loam to one part coarse sand, with a heaping tablespoonful of dried and shredded cow manure to each pot.

Drainage is very important and the pot should have a good inch of small gravel or bits of broken flower pot in the bottom. When repotting becomes necessary, the best time is just as new growth commences in the spring. Hoya is a vine and performs best when given some kind of miniature trellis to clamber on.

Art Buchwald

A French Kinsey Report

PARIS — What a Frenchman thinks of American women is the stuff that best-selling French novels, not to mention columns by this writer, are made of. Robert Felsette, a Frenchman who has lived in the United States for 22 years, ten of them as a bachelor, has just written a novel titled "Pierre et les Americaines," which is sort of a private French Kinsey report on the American female.

His hero, Pierre, is a jazz violinist, who gets mixed up with four American women in his search to find out what makes the American female click.

His first adventure is with Doris, who is a beautiful woman or, as Mr. Felsette described her to us, "the type of American every Frenchman dreams about." She is unhappily married and decides to take up with Pierre in the hope he can teach her something about love. He does, only to discover that Doris is using the lessons to win back her husband, which Pierre decides isn't quite cricket.

* * *

His next stop is a girl named Olympe. They get along quite well for almost a year, but then Olympe decides they should get married, a frightening thought for Pierre, who replies with typical French logic: "All love affairs do not necessarily have to end with marriage."

Pierre next goes with a girl named Paula, a nice New England girl, well bred, well educated, and full of all the fine qualities a New England girl is famous for—but he makes the mistake of falling in love with her. She is also in love with Pierre but decides there is no future in marrying a Frenchman, and she gives him the gate before he can propose.

* * *

Finally Pierre meets Joan and discovers some American girls are just like some French girls, or like girls anywhere, and so Pierre and Joan get married.

Pierre has lost his prejudices about American women, and while he is still not an American at heart, he is no longer the Frenchman he used to be.

* * *

We asked Mr. Felsette what exactly he was driving at in his book.

"I am trying to say that when a Frenchman first arrives in America he doesn't differentiate between American women. He thinks they're all alike. He may have a false opinion of American women based on his first brief encounters. In a foreign country you don't always meet the best women when you first arrive. Then, in the case of a Frenchman, if you behave like you do in France, decent American girls run away from you."

* * *

"Is that what happened to you?" we asked him.

"In a way. What a Frenchman considers perfectly proper conduct, and that's where you run into difficulty."

The big difference as far as the American woman and the European woman is concerned, according to Mr. Felsette, is in communication. "A European woman can speak to you with her eyes, and by looking at them you usually can tell what is going on in her mind. But an American woman usually has a dull, blank look in her eyes, and you never know what she's thinking.

"This causes great confusion and misunderstanding between the sexes in the United States."

* * *

While the author is most sympathetic toward the American woman and is now an American citizen, when it came time to get married he chose a French wife.

"Why did you do this?" we asked him.

"Because," he said, "I met Joan's family."

Hollywood Today

By Sheilah Graham

Bad Spell in 'Gay Life'

HOLLYWOOD (NANA)—Everything went wrong except the audience the night I saw "The Gay Life" in New York. **Walter Chiari's** cold was in his chest and he could barely deliver the words. At the end, Walter collapsed. Halfway in the first act of the musical, the lights in the orchestra section fused and frantic conductor **Herb Green** had to give the cues orally. The show includes Chiari, **Barbara Cook, Jules Munshin** and **Elizabeth Allen.**

* * *

My aisle neighbors were from California—the **John Raitts,** whose house in Hollywood Hills escaped that fire a few weeks back, John's Carousel" reunion with **Jan Clayton**—after 16 years—was an enormous success.

* * *

British actor **Albert Finney** has agreed to play both Hamlet and Romeo at the Mermaid Theatre next season. Finney is now starring in "Luther" on stage, after which he plays "Tom Jones" in the film version of the Fielding classic.

* * *

Bantam Books is ready with a million copies of "Tender Is the Night," when the **Jennifer Jones-Jason Robards Jr.** film is released in January.

* * *

Charlton Heston will be **Franklin D. Roosevelt** in the new TV series, a la **Richard Burton** in the **Winston Churchill** show—you hear the voice narrating, but actually see the late president via newsreels, etc.

* * *

All of a sudden, **Joan Fontaine** is the new glamour girl of New York. No party is complete without her. Joan was only renting that house in the Bel Air Hills that went up in smoke, so she didn't lose too much.

Producer **Sam Bronston** will import a thousand Chinese to Madrid for his picture about the Boxer Rebellion. He didn't say how he plans to get them out of China.

* * *

Walt Disney lured **Jessie Royce Landis** for his "Bon Voyage" film in Europe. Royce lives in Munich with her husband, **Gen. Seitz,** and is in greate demand by producers who make pictures in Europe. **Joe Levine** even brought her back to Hollywood for **Kim Novak's** "Boys Night Out."

Grits Want Indians To Join Executive

REGINA (CP) — Possibility of Indian representation on the Saskatchewan Liberal Association executive emerged Monday as the party began its provincial two-day convention in Regina.

The suggestion that Indians be represented on the executive first was made at last year's convention.

Indians first were granted a provincial vote in 1960.

Dave Stewart of Prince Albert, president of the association, said: "We gave Indians the vote and that was a step in the right direction.

"But it won't mean a thing unless both the Indians and the political parties are prepared to have the fullest possible participation by Indians in the political life of the province. The initial step is to get representation of the Indians on the councils of the Liberal party."

Crypt-A-Crossword

Sunday's Answer

A	G	H	A	S	T		J	O	E		S			
C		A		L	I	D	O		A	L	P	S		
C	O	M	B	A	T		K		S		A			
U		I		V	A	L	E	N	T	I	N	O		
S	E	L	L		N	E	D				I			
E		T	U	N	I	S		E	L	D	E	R		
	C	O	N		C		S		O	I	L			
R	A	N	G	E		B	E	S	O	M		S		
R				C	A	T		M	A	T	E			
B	R	E	T	H	A	R	T	E		G		C		
I		I		B		L	A	R	G	E	R			
K	E	R	N		L	E	E	S		I		E		
R		T	E	E		R	E	P	O	R	T			

New! KING SIZE "MATCHBOX" SERIES

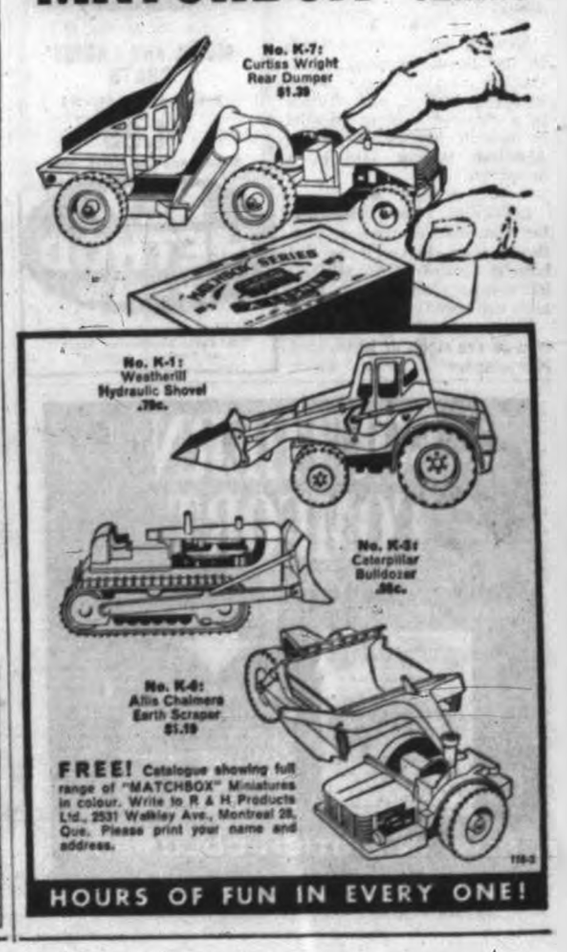

'No Funds, Job, Home'

* * *

Courtroom Parade

A 29-year-old self-confessed drug addict swapped his liberty for food and shelter when he pleaded guilty yesterday in police court to a vagrancy charge.

Leonard Hulley of Vancouver told Magistrate William Ostler he was released a year ago from a five-year penitentiary term for trafficking in narcotics.

A detective told the court Hulley turned himself into the police station Sunday and told them he had "no funds, no job and no home." The officer said Hulley admitted he used drugs.

A man charged with the knife attack on a 24-year-old city housewife at her Saanich home Saturday was remanded without plea when he appeared in police court.

Gilfred Aastrom, 854 Craigflower, charged with attempting to maim Mrs. Marie Locke, 555 Dupplin, elected trial in magistrate's court when he was arraigned before Magistrate William Ostler.

One eye badly bruised, Aastrom asked for a remand in order to obtain counsel.

"Better make it Thursday," he told the court when asked how long he wanted. He did not apply for bail.

Mrs. Locke suffered knife slashes to both cheeks and to her hands in the attack Saturday evening.

Aastrom was arrested and charged Sunday.

DATES FROM 1867

The patriotic song, "The Maple Leaf Forever," was written by Toronto schoolteacher Alexander Muir in 1867.

Job Fund Dry In April

TORONTO (UPI) — A member of the Unemployment Insurance Commission said yesterday the unemployment insurance fund would be empty by April.

A. F. MacArthur of Ottawa said the fund stands at $160,000,000 and this year's unemployment would exhaust remaining funds. The job outlook "looked good" but "somebody's got to do something about the fund."

Tourist Industry Urged:

Bid for Europeans

OTTAWA (CP) — Canada was urged Monday to go after a larger share of the vast sums being spent annually by European tourists.

The urging came from John Bridges, director-general of the British Travel Association, at the opening session of the three-day federal-provincial tourist conference.

NO EFFORT

Canada earned a record $45,000,000 from European travellers in 1960 "with no effort on the part of the Canadian government travel bureau, which does nothing to promote traffic from Britain or Europe," he said.

"What could happen if Canada really went after the European traffic?"

Mr. Bridges said figures show Canadian travellers in Europe spent $165,000,000 in 1960, leaving Canada with an overseas tourist deficit for that year of $120,000,000.

"While Canada has been closing the travel gap with the U.S. over the last few years, the deficit with overseas countries has been expanding at a rate sufficient to cancel your good work in the U.S."

Director Alan Field of the Canadian Government Travel Bureau said his bureau is convinced that Europe is a potentially great market for the Canadian travel industry. Any decision to establish an overseas office or to spend money in Europe on direct advertising was a matter of government policy.

Medical Care Hopes Seen

REGINA (CP)—Confidence that a basis would be found for productive talks with Saskatchewan doctors on medical care insurance was expressed yesterday by Health Minister W. G. Davies.

More to Follow?

CPA Workers Fired For Alleged Thefts

CALGARY (CP) — The RCAF yesterday announced the dismissal of four employees of Canadian Pacific Air Lines (Repair) Ltd. at Lethbridge after an investigation into alleged thefts.

More may be fired when an RCMP probe finishes next week, said Group Capt. N. C. Brown, commanding officer of RCAF station Lincoln Park.

The RCAF believes parts from aircraft being dismantled have been sold to salvage dealers. Group Capt. Brown said, "Only a few hundred dollars'-worth of parts are thought to be involved. He released no names.

Compulsion Urged To Settle Strike

TORONTO (CP) — A Conservative member of the Ontario legislature accused both the Royal York Hotel and its striking employees Monday of being bull-headed, and suggested compulsion be considered to end the seven-month-old strike.

Allan Lawrence, 36, lawyer and member for Toronto St. George, came out for the strikers but called their leaders' tactics "idiotic."

BAD TIMING

He said the hotel management's attitude is archaic, but added he failed to understand why the Hotel and Club Employees Union "called a strike against one of our most entrenched and largest corporations, at a time of the year when unemployment is always at its greatest" and when new help is available to fill the strikers' jobs.

TORONTO (CP) — Members of the Toronto and Windsor locals of the United Automobile Workers have authorized strike action against General Motors of Canada.

CORNER BROOK, Nfld. (CP)—Members of four unions at Bowaters' Newfoundland Pulp and Paper Mills Ltd. have voted in favor of strike action if necessary to support contract demands.

Lions Back Baseball Clubhouse

Esquimalt council last night authorized the Esquimalt Lions Club to finance construction of a clubhouse at the Lampson Street Little League baseball park.

Municipal employees will erect the concrete block structure under the winter works program, and Esquimalt Lions have indicated they will pay the tab up to $2,180.

BONUS SET

Council also approved payment of the usual Christmas bonus to people on social assistance. The bonus will be $5 for each head of family and $2 for each single person.

Coun. G. K. Sammon brought up the question of a fireworks bylaw, pressing for agreement soon on uniform regulations throughout the Greater Victoria area. The issue was tabled until next council meeting when proposed legislation will be discussed.

APPLAUSE FOR REEVE

Reeve A. C. Wurtele was given a loud round of applause by council for having won the reeveship again by acclamation. He told council, "Thank you, gentlemen. As I've said many times before, we operate as a good seven-man team.

"I'm grateful indeed to the people that they agree to my serving another two years. I enjoy it very much."

Woman Committed For Murder Trial

EDMONTON (CP) — Mrs. Sonja Marie Berg, 20, was committed for Supreme Court trial Thursday on a charge of non-capital murder.

Mrs. Berg is charged in connection with the shotgun slaying of her brother-in-law, 27-year-old Leslie Berg, at her apartment Oct. 27.

There's something SPECIAL about Seagram's SPECIAL OLD

Finer Taste is a Seagram Tradition

Available in 12 oz. & 25 oz. sizes

This advertisement is not published or displayed by the Liquor Control Board or by the Government of British Columbia

Fairlane 500 Tudor Sedan . . . one of Ford of Canada's fine cars built in Canada

The new Ford car – Fairlane – a completely new car [with a new low price]. Sized between a big car and a compact, and powered with a new V-8 engine, Fairlane is priced* below many compacts! See and Drive this beautiful new car at your Ford Dealer – today.

FORD FAIRLANE

*Based on Manufacturer's Suggested Retail Prices

Features of the new Ford car...

NEW SIZE—RIGHT BETWEEN A BIG CAR AND A COMPACT...

The new Ford Fairlane offers the room, the ride, the performance and the finish of a fine car. It brings you automotive advances you could not buy two years ago in any car at any price . . . yet it is priced right down among the compacts!

SO WELL BUILT YOU CAN FEEL IT!

Solid single-unit construction brings you a new level of quiet and quality in the new Fairlane. A new dedication to the highest standards of body craftsmanship results in freedom from noise, vibration and harshness.

NEW V-8 ENGINE...

Ford has developed a completely new V-8 engine that combines the strength of iron with the lightness of aluminum. As a result, the Challenger V-8 brings you responsive power with smoother, quieter, more economical performance. A new Fairlane Six will deliver substantially better mileage than any other in its class and it is actually more economical than many of the compacts!

ROOMY AND COMFORTABLE FULL-SIZE INTERIORS...

Inside, Fairlane is *not* a compact. It boasts full-size big car roominess for six passengers, with a wide selection of luxurious interiors to choose from. Posture-perfect front seats are generously foam padded. There's a remarkable standard of built-for-people comfort everywhere.

TWICE-A-YEAR MAINTENANCE!

Spring and fall—that's all for the average driver! Ford's famous built-to-take-care-of-itself features make it possible—features that eliminate many normal service routines. You go up to 30,000 miles between chassis lubrications . . . up to 6,000 miles between oil changes. There's a new 30,000 mile or two-year radiator coolant. Brakes adjust themselves—automatically, for the life of the linings. Mufflers are double-wrapped and aluminized to last three times as long as ordinary mufflers. All vital underbody parts are specially processed to resist rust and corrosion—even the body panels beneath the doors are galvanized. Its Diamond-lustre finish never needs waxing. Ford Dealers give a 12 months or 12,000 mile warranty, whichever comes first.

SO WELL BUILT YOU CAN FEEL IT!

FORD FAIRLANE

Certain features illustrated are optional at extra cost.

SANITONE

Save Money Now On This!

DRY-CLEAN *Special*

Nov. 27 to Dec. 9

MEN'S and LADIES' COATS

Beautifully Dry-Cleaned

$1.29

Shortie and Car Coats...99¢

NEW METHOD

EV 4-8166

Or leave it at 712 View, 1015 N. Park, Shelbourne Plaza or Town 'n' Country

A-1 USED CARS AND TRUCKS

OLSON MOTORS LTD.

"YOUR DOWNTOWN FORD DEALER"

1060 Yates at Cook

Phone EV 4-1144

Hudson's Bay Company.

INCORPORATED—2ND MAY 1670.

Daily store hours: 9 a.m. to 5.30 p.m. Dial EV 5-1311 for prompt, courteous service

The Hudson's Bay fur label in every garment is your guarantee of the finest craftsmanship there is backed by over 275 years in the business.

Choose a perfect fur from the Bay's fabulous selection, have it initialled . . . gift-wrapped . . . stored without charge!

At the Bay . . . all the help and friendly advice you want when you choose her a fur for Christmas. We've models to give you an idea of just how gorgeous the fur will look on your lady-love, plus all the other extras to make the gesture even more magnificent: initialling (as many as she has), exciting gift-wrapping—and to keep the surprise complete, free storage until you're ready to pick up the gift . . . Credit's no problem when you purchase on CDP . . . there's no down payment, up to 36 months to pay.

Canadian Mink Stoles (natural)

Rate hugs, kisses, tears (of happiness) when you give her MINK, most wanted, sought after fur of all! Come see our beautiful styles, glamorous stoles in wild, ranch or pastel treated to portrait collar, or pocket detail. Each **$199**

On CDP no down payment, $13 monthly.

Muskrat Side Jackets (dyed)

Your popularity will zoom to all-time heights when she sees this jacket Christmas morning. One of the newest there is, it offers shorter length, an alluringly full collar, sleeves that push above the elbows! New colors too: rose petal, blue mist, heather. 10 to 20 coll. Each **$239**

On CDP no down payment, $13 monthly.

Canadian Mink Stoles

If you're going to get her a luxury mink—here it is! Opulent's the word for these mink stoles that pour undiluted dazzle over afternoon, cocktail and evening dresses, make a life-work of flattery . . . See the 5 exciting styles: shirred collar, plain collar, Cabuchon, portrait and clutch capes in lutetia, pastel or wild. Each **$399**

On CDP no down payment, $19 monthly.

Muskrat Centre-Back Jackets (dyed)

You'll score as the most perceptive, clever husband in town when you treat her to one of these jackets, perfect examples of beauty, comfort, practicality! Havana brown, Labrador black diamond, in styles that star shawl collars, rippled backs, deep cuffs. Sizes 12 to 20 coll. Each **$199**

On CDP no down payment, $13 monthly.

Canadian Mink Stoles (natural)

For the woman who thinks mink, who wants the most elegant, advanced styles, an alluring luxury stole in the full magnificence of pastel, wild or ranch in luxurious clutch, collar-cape or shirred collar styles. Each **$299**

On CDP no down payment, $15 monthly.

Russian Squirrel Coats (dyed)

Just the length she wants—the practical ¾ whose day and night life never lets up! She'll bless you for your thoughtfulness, your taste, when you choose her the luxury and warmth of a Russian squirrel coat that stars a new, opulent shawl collar, deep cocktail cuffs, a rich shade of burgundy. 12 to 18 coll. Each **$395**

On CDP no down payment, $19 monthly.

Shop Tuesday for her fur in the Bay's Fur Salon, 2nd

New in town! Come see the Bay's Darlene Christmas collection with 3 sweater styles in a guaranteed choice of 15 colors . . .

The most beautiful sweaters, ever, the most complete assortment in Victoria, here and now at the Bay! Darlene's the name of the precious sweatering: soft, Melospun orlon, fully fashioned pullovers and cardigans with the fit-knit-in to sweater you to perfection! Give Darlene this Christmas, get a couple yourself in heavenly colors that make you feel even prettier the moment you see them on yourself!

Button-front cardigans 36 to 42. Each 8.95 — **Long-sleeve pullovers, 36 to 40. Each 7.95** — **Short-sleeve pullovers, 36 to 40. Each 6.95**

Choose from 15 colors!

We guarantee never to be out of stock. If you can't find the color from this selection, we'll have it for you, free of charge, within 48 hours.

White, Black, Champagne, Pink, Brigadoon Blue, Maize, Pacific Aqua, Chocolate, Navy, Greyheather, Gigi Pink, Gypsy Orange, Taupe, Florentine Gold, Red

Angora Novelty Sweaters

True luxury, the essence of fashion, Angora sweaters by Darlene in a choice of appealing styles, especially pleasing at Christmas. **Cardigans** star large collars, pearly buttons; **Pullovers** offer soft cowl-tie necklines. White, black, aqua, Gigi pink, caramel mocha, maize. Sizes 36 to 40. Each **16.95**

Darlene's Wool Skirts

Basic all-wool sheaths are tailored for perfection of fit, ½ lined to keep the skirts in shape! Softest wool comes in shades of Brigadoon blue, Gigi pink, maize, gypsy orange, Pacific aqua, carousel mocha. Sizes 10 to 16. Each **14.95**

The most beautiful gifts are wrapped at the Bay

. . . in our Gift-Wrap Bar, third floor. Save yourself time, worry, have one of our experts wrap your gifts, large or small. There's a small charge.

The BAY, Gift-Wrap Bar and Christmas Cards, 3rd

Angora Sheath Skirts

Befriends blouses and jackets as easily as it does it's Darlene sweater matchmate in angora. Luxurious fully lined sheath stars in carousel mocha, pacific aqua, Brigadoon blue, Gigi pink, maize, black. Sizes 10 to 16. Each **$25**

Shop Tuesday in the BAY'S sportswear, 2nd

the Bay has MORE *special gifts for everyone on your list*

Island Edition

Duncan Bureau
Chamber of Commerce Bldg.
Phone Duncan 1800

The Daily Colonist.

Island Forecast: Rain
(Details on Page 3)

Vancouver Island's Leading Newspaper Since 1858

No. 294—103rd YEAR | VICTORIA, BRITISH COLUMBIA, TUESDAY, NOVEMBER 28, 1961 | 10 CENTS DAILY 15 CENTS SUNDAY | 34 PAGES

No Export, No Project

VANCOUVER (CP) — Dr. Gordon Shrum said Monday the Columbia hydro project is doomed unless power sales are permitted in the United States at the right price. (See Page 31.)

Dr. Shrum speaking in an interview as chairman of the B.C. Energy Board, said: "British Columbia couldn't go ahead with the Columbia unless the Americans were able and willing to buy our power at a price around five mills per kilowatt hour."

* * *

In Washington, United States Secretary of the Interior Stewart Udall said if the Columbia treaty isn't ratified in "the next few months," the U.S. will consider alternative plans.

Justice Minister Fulton said both statements will be answered in a speech at Prince George tonight.

Of Udall's statement, Mr. Fulton commented: "I've said several times that the U.S. wouldn't wait indefinitely. This just confirms there's no room for shilly-shallying by B.C."

* * *

FLEMING INVITED TO HYDRO PARLEY

Girl Cyclist Injured

Crumpled bicycle marks spot where eight-year-old Kathy Williams, 1653 Earl, was knocked to pavement in collision between her bicycle and car yesterday. Last night Kathy, Grade 3 student at Margaret Jenkins School, was in satisfactory condition at Royal Jubilee Hospital with head, hip and side bruises. Police said bicycle and car were going in the same direction when bicycle turned in front of bigger vehicle. Const. John Rickerby talks with car driver Mrs. Dorothee C. Turner, 515 Foul Bay Road.—(William A. Boucher photo.)

Bennett Calls Immediate Talks

By PETER BRUTON

Premier Bennett yesterday sent a letter to federal Finance Minister Donald Fleming seeking an immediate meeting to discuss financial arrangements for Columbia River power developments.

The premier said that if Mr. Fleming and his advisers did not want to come to Victoria he was prepared to go to Ottawa for the negotiations.

* * *

At the same time the premier declined comment on all other power questions.

He shrugged off a question relating to a statement by U.S. Secretary of the Interior Stewart Udall yesterday that unless Canada gets cracking on Columbia treaty ratification the U.S. will be forced to seek other sources of power.

And a broad smile was his only reply when asked if he expected federal Justice Minister Davie Fulton to announce a change in the federal government's opposition to long-term power export when he speaks at Prince George tonight.

* * *

Meanwhile Lands and Forests Minister Ray Williston agreed with Mr. Udall that the time was rapidly approaching when Canada would have to ratify the treaty.

"I agree with him it's a matter of months," he said.

The premier has stated that B.C. will agree to the Canadian ratification of the Columbia treaty early in the New Year.

Anti-Cancer Vaccine On Trial in Sweden

STOCKHOLM (Reuters)—Sweden will begin experimentally vaccinating people against cancer next month.

A group of 120 persons, aged between 60 and 70, will be given a vaccine made with dead cancer cells, which are not dangerous.

Red A-Ban Plan 'Not Acceptable'

MOSCOW (AP)—The Soviet Union proposed Monday that the three powers meeting in Geneva today agree to ban all nuclear testing. France was asked to join the United States, Britain and the Soviet Union in the agreement.

Western sources said the new Soviet offer was unacceptable because it again would set up a test moratorium without adequate controls.

The proposal was contained in documents handed out to correspondents called to the foreign office.

One was the text of a suggested agreement which the Soviet Union said it hoped would be adopted at once in Geneva. It would effectively seal off U.S. plans to continue its underground testing as well as any atmospheric testing.

NOT NECESSARY

The plan would put an immediate total ban on underground testing such as is carried on by the U.S. until a workable system of detection could be developed.

As for testing bombs in the air, under water and in space the Russians said the various countries had adequate facilities for detecting such tests now and no inspection would be necessary.

SIMILAR PROPOSAL

A similar proposal governing atmospheric testing was made by President Kennedy and Prime Minister Macmillan Sept. 3 after Russia broke a three-power moratorium by resuming nuclear tests in the air and under the sea.

She's a Real Doll

Question may be asked, which is the toy dolly? Two-year-old Rhonda Micklus of Bethlehem, Pa., easily qualifies for title of "a real doll" in this photo taken in department store.—(AP photofax.)

Paris Ghost City

PARIS (UPI)—An estimated half-million power and transport workers began a nationwide strike today, turning Paris almost into a ghost city.

Railwaymen started the walkout at 4 a.m., bus and subway employees followed an hour later and workers in the gas, electric and water supply services quit their jobs at 6 a.m.

The strike—scheduled to last 11 to 24 hours—was aimed at forcing an end to the government's wage and price freeze regulations.

LIGHTS OUT

Street lights, shop signs and all other lights in Paris went out at 6 a.m. The famous Les Halles market was plunged into confusion.

Today all home electric appliances were without power and commercial bakers had no power for their ovens. Traffic jams on the road—created because of the subway shutdown—added to the confusion.

The strike is the third since Oct. 18.

MINOR RELIEF

All previous demands for wage boosts have been countered with minor concessions by Premier Michel Debre. The unions, charging that these concessions are inadequate, have decided to try to force the government to capitulate completely.

Ottawa Visitor

Argentine President Arturo Frondizi meets Prime Minister Diefenbaker in Ottawa today for talks on world affairs and trade and cultural relations. Frondizi arrived by air last night and was greeted by the prime minister.

Won't Hurt Anyone Macmillan Pledges

SHEFFIELD (Reuters)—Prime Minister Macmillan said last night he is hopeful Britain will "not be put in the position of choosing between Europe and the Commanwealth" in talks now going on about conditions of Britain's entry into the European Common Market. (See Page 3.)

The prime minister made the statement at a political rally shortly after his private weekend discussions with French President de Gaulle.

Macmillan declared: "The aim of the British government is to help bring more people together, not to damage or destroy the unity which already exists.

"I am convinced our friends in Europe are conscious of all this: That the last thing they want is to see the break-up of the Commonwealth."

Earlier it was disclosed Britain applied for full-fledged membership in the European Common Market but only on terms that will not endanger the well-being of its Commonwealth partners.

The official stand was disclosed by private sources who provided a copy of the text of a hitherto secret speech delivered Oct. 10 by Lord Privy Seal Edward Heath.

Heath said Britain wanted to become a "full, whole-hearted and active" member of the European community "in its widest sense and to go forward with you in the building of a new Europe."

New UBC Head?

Dr. John B. Macdonald, professor of oral microbiology at Harvard University and head of the Forsyth Dental Infirmary affiliated with Harvard is reported to be replacing Dr. Norman MacKenzie as president of the University of British Columbia, who retires next year.

Hunters Staggered By Two-in-One Shot

(Special to the Colonist)

CHEMAINUS—Two deer with one shot sounds like something from the adventures of Baron Munchausen. Out for a hunting trip on Mount Brenton, John Bayuk, Jr., and John Bayuk, Sr., both of Chemainus, had the adventure.

* * *

Mr. Bayuk, Jr., said: "I walked over a windfall in second-growth timber when I saw two deer moving about 60 yards away. I stopped, aimed, fired and prepared for the second shot.

"Everything was quiet. I waited a couple of minutes and slowly went to the fallen deer—and there they were, two does lying five feet apart. The first had been killed by a shot through the heart and the second does had a broken back.

* * *

"My father, who finally arrived, just said, 'If I hadn't seen it myself I wouldn't believe you'."

Mr. Bayuk is a millworker at the Chemainus mill and came from Yugoslavia in 1949.

Ever since he was a boy of 14 he has liked to hunt, but in his homeland it was mainly rabbits, hares and red foxes.

Aid Sought After Floods

VANCOUVER (CP) — The federal and British Columbia governments have been urged to declare the Nass River a disaster area and set up a joint fund to rehabilitate victims of devastating Oct. 16 floods.

Arrests Anger French

CAIRO (Reuters) — Swiss embassy officials tried Monday to reach four members of a French mission arrested Friday with five other persons on charges of plotting to assassinate President Nasser.

"INCREDIBLE"

The French government called the charges "hypotheses" which "are so evidently incredible that they would not merit a denial if it were not that they appear to have been advanced in an attempt to justify an unprecedented violation of all international rules."

The four officials — Andre Mattei, Jean Paul Bellivier, Henri Mouton and Andre Miquel—were members of a mission investigating seizure of French property.

ASSASSINATION PLOT

The charges against them included the alleged assassinatic plot, spying, planning to establish a clandestine radio in Cairo, smuggling money abroad and distributing subversive pamphlets.

UN Assembly Demands End To Colonialism

UNITED NATIONS (UPI)—The General Assembly wound up a month-long debate on colonialism early today, calling on all powers to end colonial status throughout the world without delay. It took no action on the Dutch-Indonesian dispute concerning West New Guinea.

The United States enlivened the closing stage of the debate with a statement denouncing the Chinese-Russian combine as history's largest colonial empire and "one of the most cruel and oppressive ever devised."

INDEPENDENCE URGED

By a 97-0 vote, with France, South Africa, Spain and Britain abstaining, the Assembly approved a 38-power resolution reaffirming its declaration of last year urging that independence be granted to the world's remaining colonial territories without delay.

SPECIAL COMMITTEE

The resolution called for creation of a 17-nation special committee to study the colonial problem and make recommendations to speed up the independence process.

VOTE FAILS

A compromise resolution on the South Pacific island of West New Guinea—held by The Netherlands and claimed by Indonesia—sponsored by 13 African countries, failed to gain the two-thirds majority required for passage. The vote was 53-41 with nine abstentions.

RESOLUTION WITHDRAWN

The Netherlands then withdrew its own resolution which would have turned the territory over to the United Nations for a plebiscite to determine its future.

Snow Snarls Canyon Road

VANCOUVER (CP) — A blinding snowstorm hit the Fraser Canyon Monday, leaving a trail of stranded motorists and minor traffic accidents.

DON'T MISS

Leave Clubhouse CPR Tells Bowlers (Page 2)

Britain Forced To Take Stock (Page 15)

Librarians Probe Liberty of Thought (Page 16)

Who Rules After Bang? (Page 21)

Gang Bosses Kill Bail Jumper (Page 22)

Red Tape Snipped For Bride-to-Be (Names in News, Page 31)

Tourist Target: Europeans (Page 33)

	Page
Bridge	28
Comics	28
Crossword	28
Financial News	14
Garden Notes	28
Radio Programs	27
Social	18, 19, 20
Sport	10, 11, 12
Television	28
Theatres	22

Fund Adds Warmth to Cold Logic

Though they may provide a guide of sorts, rules, regulations and cold logic all but collapse when they're applied to a struggling family.

An unemployed husband, a frantic wife, an anxious child, relying on city relief for their next meal, are referred to in the schedule of social assistance rates as a "unit of three people."

The authorities have found that it costs $126 a month to keep this family alive. This, to the penny, is what they get.

It was this little family—and scores of others just like them—whom the newspaper had in mind when The Daily Colonist 500 Christmas Fund was first organized.

A 500 Fund cheque, arriving in a home such as this a few days before Christmas, will provide a breathing space in the year-round battle to make $126 a month feed, clothe and shelter three Victorians.

No amount is too small to be welcomed by the fund, since the money is offered to the city's 500 neediest families as an outright gift with no stipulations attached.

Since administration of the fund is paid for by The Daily Colonist, every cent donated goes to work for the city's less fortunate families.

Receipts for income tax purposes should be requested if required when donations are mailed or brought to The Daily Colonist, 2631 Douglas.

Since lists of donors are published, those who give should specify whether they wish to remain anonymous.

Here are the latest donations:

Previous donations	[illegible]
Anonymous (3 at $2)	6.00
Anonymous (3 at $5)	15.00
Anonymous	7.00
Anonymous	50.00
E.J.	10.00
Mr. G. Bulbert, 677 Langley Dr.	2.00
Mr. Bainbridge, 38 High St.	5.00
Mrs. A. Whittaker, 1206 Beach Dr.	5.00
Mrs. M. Harp, 2383A Beach Dr.	1.00
In His Name	10.00
E.S.	5.00
R.C.M.	1.00
Total	[illegible]

This Is Rose Bowl Fever

Their team is bound for the Rose Bowl, and these UCLA students are determined everyone in California should know about it. Cheering students swarmed through streets after their Bruins beat University of Southern California, 10-7, Saturday to win Rose Bowl berth.—(AP Photofax.)

* * *

Speaking Briefly

Ryan for Four Downs

A fourth down for Canadian football has been proposed by Joe Ryan, general manager of Edmonton Eskimos, on the grounds that "three downs takes away from the fan one-third of his inalienable right to outguess the quarterback."

Ryan, in a prepared statement, said the fourth down would be the great leveller in the Canadian football league because "it would give a team with a fine running attack but no passer a chance to play more evenly against the passing teams."

"In a series plays if the offensive team doesn't gain at least six yards on first down everybody in the stands can call the next play—it has to be a pass. But another down would give a quarterback an opportunity to waste one play to set up another."

"The time has come," Ryan insisted. "To make a major change in the rules to enable coaches to make the best use of the talent they have rather than of the talent they would like to have."

* * *

COMEBACK of the year in the Western Conference was made by **Saskatchewan Roughriders**, who operated at a loss and were on the brink of folding in 1960, then came back to make a profit of $62,023 this season which will enable them to continue operations. **Bob Kramer** has been re-elected club president for 1962 . . . **Gay Brewer** sank a 15-foot putt on the 18th green Sunday to win the Mobile Open golf tournament by one stroke over Johnny Pott with a 275 total . . . **Gary Player** still leads the touring pros with $64,540 in prize money this season. **Arnold Palmer** is second with $58,832.

* * *

MILWAUKEE BRAVES, in a move against segregation problems with their players, have moved their training camp in Bradenton, Fla., outside the city limits. Last year city officials forced the Braves to segregate . . . **Dave Charnley**, British and European lightweight champion, knocked out **Langston Morgan** in the third round last night and boosted his chance for a third try at world champion **Joe Brown** . . . **Arthur Ashe** successfully defended his U.S. junior indoor tennis championship Sunday in St. Louis with an 8-6, 6-4, 8-11, 11-9 win over top-seeded **Cliff Buchholz**.

* * *

BASEBALL in **Japan** set another attendance record this season, drawing a total of 8,718,000 to the two six-team leagues, an increase of 600,000 over 1960 . . . **Frederick Albert Waghorne**, 73, former president of the Ontario Lacrosse Association and the Toronto Hockey League, died yesterday in Toronto . . . **Jerry Cheevers**, practice goalie for **Toronto Maple Leafs** this season, has been loaned to Sault Ste. Marie of the Eastern Professional League.

AT THE 19th

With Harry Young

Many golfers are able to go round the Uplands golf course in 92 strokes, but few of those who do are also 92 years of age.

Like Charles A. Thompson. The other day he made the circuit in one stroke for every year of his age, and that, I imagine, should be at the very least, a local record.

Several men in their seventies and eighties have "shot their age," around these parts, including Tich Walsh, the Victoria caddy who did the trick one day at Cedar Hill.

However, at 92, the feat is a remarkable one, and Mr. Thompson, a tall upright figure who plays in knickerbockers rain or shine, is a walking advertisement for the elixir we know as golf. A retired banker, Mr. Thompson plays regularly at Uplands.

* * *

Ron MacLeod may have a tremendous responsibility thrust on his shoulders next Sunday. I hear he is likely to be called upon to substitute for Dr. George Bigelow in the city buttons match with Fred Painter and Watson Finley of Gorge at Colwood.

Dr. George has an important family event which he has to attend and MacLeod has been named as standby partner to Laurie Carroll for this game only.

The Bigelow-Carroll combination again proved irresistable Sunday at Victoria, where a keen match with Bill McColl and Vic Painter of Colwood ended in their favor by one hole.

Bigelow set the holders off to a good start with a birdie four at the first, and when Carroll won the third in par, they were two up. The game stayed that way till the 10th, where the challengers won in par. Carroll restored the two holes lead with a par at the 11th, and Bigelow made it three up by sinking an 18-footer for a deuce on the 14th.

Painter then proceeded to make it rough for the defenders by winning the 15th in par and the 17th in a birdie four. A half at the last saved the holders.

* * *

The junior buttons are still in the lapels of the Uplands youngsters, John Hadfield and Peter Gillan. Down one with five to go, they pulled out strongly at Victoria on Sunday to beat Erl Francis and Ricky Nott of Gorge by 2-1.

In the seniors buttons, it is also a story of no change. Rev. Harry Pike and Jim Dalziel remain in command of the situation. The Colwood pair beat Charlie Robertson and Arnol Edmonds of Uplands at the 18th at Colwood. The holders meet Jack Betts and Basil Porritt of Uplands at Gorge Vale this week.

* * *

With the local government elections in the offing, the proposed golf course at Elk Lake appears once again to have been placed on the shelf.

At our last hearing we understood that Saanich Municipality was seeking permission from the city to use the land as a municipally operated golf course.

The city parks board, on the other hand, was still toying with the idea of accepting a private enterprise bid to have the course built and operated on a lease basis.

As the need for new golf facilities in the area becomes more acute, golfers in Victoria and Saanich should ask the prospective candidates for office to support the issue one way or another.

The land at Elk Lake is already partly prepared for a golf course but it is not being used. It would be ideal either for a full nine-hole course or for one of the new par-three curses which are winning so much popularity in the U.S.

* * *

NEW BAG FOR CAPTAIN

Vic Painter, who has served as captain of the Royal Colwood club for ten of the last 13 years, stepped down at the weekend and an appreciative club presented him with a golf bag during the prize-giving ceremonies at the club Saturday.

New captain is big Bill Garner, who acted as vice-captain last year. Don Ross and Laurie Burt remain in office as president and vice-president, and newcomers to the board of directors are Ralph Baker and Ralph McColl.

* * *

First meeting of the new Uplands board of directors is to be held tomorrow night, when the new captain and vice-captain will be elected. I hear that Jimmy Reside is strongly in the running for the captain's job. . . . Annual prize-giving dinner at the Victoria Golf Club has been set for Saturday evening. . . . Winners of the Bryant Trophy at Colwood on Saturday were G. Graham and J. Macdonald. They beat W. Shade and F. Heise, 4 and 3, in the final.

When to Fish or Hunt
SOLUNAR TABLES
by John Alden Knight

According to the Solunar Tables calculated for this area, the best times for hunting and fishing today and tomorrow will be as follows (times shown are Pacific Standard Time):

	A.M. Minor	A.M. Major	P.M. Minor	P.M. Major
TODAY	10.15	4.00	10.30	4.25
TOMORROW	10.55	4.40	11.15	5.00

Major periods, lasting 2½ to 3 hours, dark type.
Minor periods, shorter in duration, light type.

Minor Soccer

Russ Ball scored three goals Sunday to spark Britannia Legion to a 4-2 victory over Saanich Warriors in Division 1 of the Lower Island Junior and Juvenile Soccer Association.

Sunday scores:

DIVISION I
Saanich Warriors—Eric Olson, John Sum. Total 2. Britannia Legion—Russell Ball 3, Mike Jolly. Total 4.

DIVISION II
Hampton Eagles—No score. Maxwell's Saanich Thistles—Ian Paterson 2, Gordie Stringman, Pat Jolly, Doug Gregory. Total 5.
Oak Bay Optimists—1, Langford Legion PS 88—No score.

Chess Table

STANDINGS
Red division—C. Birch 3, E. Hunter 2½, J. Hobson 2, A. Anderson 2, R. Restall 2, A. H. Howard 1½.
White division—J. Dewsbury 3, W. de Havilland 3, D. Richardson 2, P. Evans 2, L. Hall 2, R. Jowett 1.
"B" tournament—E. [illegible] 3, G. Topham 2, H. Marjanovich 2, A. Mercer 2, Woodcock, Williams 1, Perks 1.

RESULTS
Red division—[illegible] Restall 1, A. Anderson 0; [illegible] Dixon 1, W. Laney 0; A. H. Howard 1, L. Spooner 0; [illegible] 0; R. Birch 1, A. H. Howard 0.
White division—J. Dewsbury 1, A. [illegible] 0; W. de Havilland 1, Miller 0; L. Hall 1, R. Jowett 0; W. de Havilland 1, P. Evans 0; D. Richardson 1, O. [illegible] 0; Dewsbury vs [illegible] adjourned.

Explosive Student Rivalry

LOS ANGELES (AP)—A cache of wired dynamite was found just off the playing field last week in the Coliseum—site of Saturday's Southern California-UCLA football game.

Capt. J. S. Lambert, head of the university detective division, said the three half-sticks of 40 per cent dynamite could have caused injury or death to anyone nearby when detonated.

Five Southern California students were given lie detector tests before they were released by police.

READY TO BLOW

Each stick of dynamite had a detonator cap and primer cord attached to a 180-foot length of wire that led into the Southern California rooting section. Officers said the end of the wire was anchored near an electrical outlet so that the dynamite could have been exploded by pushing the wire into the outlet.

Giovanni Pools Resources

TURIN, Italy (AP)—Pier Giovanni Valauri's magic formula paid off eight times during the weekend on Italy's national soccer pool, raising his winnings from the soccer pool and the national lottery this year to a total of 40,822,370 lire ($65,336).

Vallauri, 32, a chemical worker, plunked down 3,600 lire ($6) a few days ago and a batch of soccer slips.

HITS JACKPOT

Among them was a correct listing of all 13 winning teams in the 13 major league soccer contests played Sunday. That earned him 642,000 lire ($1,028).

Among them, too, were 12 correct winners out of the 13—not on one slip but on seven. Each paid 27,700 lire ($44), or 193,000 lire ($308) for the entire seven.

Vallouri took it in stride but Italians who play the soccer pool shook their head in bewilderment. Italian magazine editors and film producers scrambled to sign him for exclusive stories and films.

Vallauri says he spent months working out his system before he began to get results a few months ago. His calculations are based on team strengths, the playing weather and the mathematical odds of probability.

A CAR, TOO

But sheer luck is Vallauri's only explanation for his lottery winnings—and the car he won at the Turin automobile show this month. He dropped in for a look and just happened to be holding the ticket for the door prize.

Record Draft, No to Spitball Feature Big-League Meeting

TAMPA, Fla. (AP)—Action was brisk here Monday as major league baseball officials took part in the annual draft, made the first of many expected trades and turned down the legalization of the spitball.

A record $880,000 was spent as clubs drafted 35 players at $25,000 per for experienced men and $12,000 for first-year players. When selecting from the draft lists had been finished, Los Angeles Angels, Minnesota Twins and Cleveland Indians had picked four players each and Kansas City Athletics. Baltimore Orioles, Washington Senators and Chicago White Sox each had three new men on their rosters.

Each club in the two leagues drafted at least one player with the exception of the Boston Red Sox, Detroit Tigers, Pittsburgh Pirates and New York Yankees.

YANKEES PREFERRED

The Yankees and Milwaukee Braves were the hardest hit, each losing six players from their wide-spread farm system.

Washington had first choice and the Senators selected Ken Hamlin, a shortstop from Toronto Maple Leafs who last year had been picked by the Angels in the American League expansion draft for $75,000.

Philadelphia Phillies had next choice and selected Bill Consolo, a one-time bonus baby with Boston Red Sox who played in the infield last season for Vancouver Mounties.

CIMOLI RETURNS

Also picked up by the Phillies was Gino Cimoli, a veteran outfielder with Milwaukee Braves last season before being put on Vancouver's list.

Other ex-major leaguers getting another chance included righthander Moe Drabowsky, a one-time Chicago Cub who became the only draft pick made by Cincinnati Reds; infielder Ossie Virgil by the Angels, pitcher Don Rudolph by Cleveland and pitcher Dean Stone by Houston Colts.

MINOSO TRADED

In the biggest of the three inter-league trades announced, St. Louis Cardinals swapped outfielders with Chicago White Sox, giving up 30-year-old Joe Cunningham and getting 39-year-old Minnie Minoso.

Boston Red Sox and the Colts, who make their National League debut next season, traded shortstops. The Bosox gave up Don Buddin to get Eddie Bressoud, who cost the Colts $125,000 in the National League's expansion draft a few weeks ago.

Cleveland Indians filled the second-base gap created by the trade of Johnny Temple to Baltimore last week by getting Jerry Kindall from the Chicago Cubs. In exchange, the Cubs got righthander Bobby Locke.

Several other deals were reported nearing finalization but the hottest rumor of all was cooled off by the Cub-Indian trade. It had righthander Bob Buhl going to the Cubs with Milwaukee to get relief ace Don Elston and Kindall.

ONLY ONE VOTE

Only one member of the eight-member rules committee voted for the return of the spitball. It was cast by Al Hubbard, supervisor of American League umpires, who was acting for league president Joe Cronin, sponsor of the proposal to reinstate the spitball.

Jimmy Gallagher, chairman of the rules committee, said that "there was very little sentiment for the spitball's return—there didn't seem to be any need to give the pitchers another weapon."

An unnamed official, however, said that approval of the spitball would be merely condoning a practice common among some of the game's better pitchers.

NAMES NAMES

He named Whitey Ford of the Yankees, Frank Lary of the Tigers, Larry Jackson of the Cardinals, Bob Purkey of the Reds and Warren Spahn and Lew Burdette of the Braves as "the best of the spitballers."

When asked why the spitballers weren't suppressed by the umpires, he replied "nine out of 10 umpires don't know a spitter when they see one."

Duck-Hunting Ban in 1962 Hinted for Saskatchewan

PRINCE ALBERT (CP) — Suspension of duck hunting in Saskatchewan in 1962 was hinted on Monday by provincial wildlife director E. L. Paynter.

Mr. Paynter said, "If there's no improvement in the spring run-off in 1962, there is a strong possibility that the duck hunting season might have to be closed."

He said that in addition to the natural drought drainage of ponds and sloughs, a great many tracts of wet land have been drained for agricultural purposes "adding to the precarious situation."

He said, "It is important that the multiple use of land is carefully considered to protect the wild fowl population."

Mr. Paynter pointed out that many of the tracts drained now have to be reflooded after having been found unsuitable for agricultural purposes.

Booming 15-Yarder by Nate Kicks Off Grey Cup Bedlam

TORONTO—Mayor Nate Phillips bounced a booming 15-yard punt off the armored car carrying the Grey Cup yesterday, and officially opened the annual week-long bedlam known as "Grey Cup Week."

NO AUGURY

It wasn't exactly the start the good mayor had in mind, for when he lined up the ceremonial kick on the steps of city hall he selected a billboard across the street as his target. But if the kick misfired, Phillips is determined the rest of the show will be of championship calibre.

"It will be the biggest and most joyful celebration ever," the mayor announced positively, as bands played and scantily-clad Miss Grey Cup contestents waved to noon-hour crowds.

While Phillips was taking care of the celebrations angle, the bookmakers were taking a long, hard look at Winnipeg Blue Bombers and Hamilton Tiger-Cats. And for the first time in 40 years, they aren't lined up solidly behind the eastern champions.

Opening line on Saturday's game is strictly close to the vest—a 6-5 and take your choice proposition. Translated, it means you must put up $6 to win $5, but you take your choice of teams.

There is no point spread and no favorite, although the betting fraternity in the east is convinced that by game time the Ti-Cats will be favored by about three points.

CONSISTENT

The odds-makers have installed the East as favorites in every Grey Cup since 1921. Only in 1957 did they pick the West, and then only briefly, naming Edmonton as a choice to beat Montreal, then switching when Winnipeg won the western title.

Had Toronto Argonauts won last Saturday, the bookies say they would have given in and backed the West. But with two bruising teams such as the Bombers and Tiger-Cats, the attitude is one of mutual respect, as much among the bettors as it is between the teams.

FRET ABOUT HAL

The Tiger-Cats had discouraging word from the sick bay. Halfback George Scott broke his ankle against Toronto and is definitely out. Worse yet, Hal Patterson, the hub of Hamilton's passing offence, has re-injured his bad shoulder and at the moment is classed as "doubtful" for Saturday.

Bombers resumed workouts Sunday in Winnipeg after a layoff, and are completely healthy except for fullback Charlie Shepard, still hobbling with a bruised shin. But Shepard is expected to be healthy by Saturday.

BUD PLAYS IT COOL

Coach Bud Grant of Winnipeg went deer-hunting Saturday instead of watching the televised eastern final, because he said "it made no real difference" which club Winnipeg played. But coaches Joe Zaleski and Johnny Michaels came away from their TV sets with a healthy respect for the Cats.

Both agreed that Hamilton had a tough defence, and an offence built around quarterback Bernie Faloney and fullback Gerry McDougall that will make Hamilton exceedingly hard to stop come Saturday.

Opening Fight Card To Be Held Friday

First amateur boxing show of the season will be held Friday night, when Victoria Boxing Club stages a 12-bout card at Central Junior High School.

Headlining the card will be a lightweight bout between former Vancouver Island Golden Boy Tommy Black of Victoria and Bobby Williams of Vancouver.

Complete card has not yet been announced, but popular PPCLI belters Danny McDonald and Lawrence Cardinal will be fighting, along with several other Victoria fighters and a contingent from the Mainland.

Cardinal meets Clint Page of Vancouver in a middleweight bout and McDonald faces Mike Caird of the Canadian Legion in the welterweight class.

First bout starts at 8.30. Children under 13 will be admitted without charge.

Champs Defend Saanich Titles

Brentwood Community Hall throws open its doors to the Saanich Open badminton tournament tonight, and before the week is over more than 125 matches will be played to decide champions in the annual competition.

Tonight's play is limited to the handicap divisions. Tomorrow marks the start of open play, and later in the week the juniors begin their events.

Maureen Hibberson and Bob Hunt will defend the open singles titles. Hunt and Ed Hedley defend their doubles crown, and Hedley and Judy Humber try for another mixed doubles championship. Joyce McDonald and Muriel Knott won't be defending in the women's doubles.

Tonight's draw:

7 p.m.—E. Mowat and J. Butler vs D. Wood and B. Salmon; V. Mowat and M. Inglis vs E. Cooley and R. Parrish; P. Mesher and B. Clarke vs E. Hogg and E. Beale.
7:30—E. Cooley and D. Radford vs P. Knott and G. Lane; R. Adams and B. Knott vs B. Harper and B. Carvell; R. Mills and L. McLean vs R. Atkinson and D. Coverdale.
8:00—B. Huggett and K. Tromp vs B. Lindal and J. Gauthier; G. Wharton and J. Massie vs D. Salmon and A. Dydynski; E. Mowat and A. Donnell vs V. Knott and R. Mills.
8:30—Jo and Phil Crampton vs M. Knott and K. Tromp; L. Massie and J. LeQuesne vs J. Butler and F. Karpick; E. Beale and B. Carvell vs Billy Atkinson and B. Davies.
9:00—D. Wood and R. Knott vs V. Guenther and Vir Lindal; M. Inglis and D. Coverdale vs A. Knott and [illegible] Hocking; E. Hogg and B. Harper vs J. Dean and P. Salmon.
9:30—Rene Karadimas and L. McLean vs C. Berryman and C. Saunders; V. Smith and P. Isbister vs E. Atkinson and B. Linworth; J. Parfitt and A. Kay vs Nan and Lynn Patterson.
10:00—Bob and Art Davies vs P. Crampton and V. Lindal; L. Wilson and B. Hocking vs Jim Massie and B. Salmon; R. Edmonds and G. Mesher vs V. Clarke and E. Hoadley.
10:30—R. Saunders and B. Linworth vs P. Isbister and J. LeQuesne; M. Izard and J. Crampton vs L. Massie and V. Smith; Rene Karadimas and B. Ford vs Nan Patterson and G. Wharton.

Vets Clipped By Esquimalt

Esquimalt came from behind with 19 points in the fourth quarter last night to edge Naval Vets, 32-31, in a senior women's basketball game at Mount View High School.

Millie Colquhoun scored 14 points for Esquimalt and Mary Pearson got 13 for Vets.

In the senior men's game, Chinese Students got 15 points from Sherman Quan and beat Brentwood Aces, 46-36.

Scorers:

Esquimalt Bakery—Mary Beaulieu, Verna Scheppard 4, Jan Speight 2, Millie Colquhoun 14, Noreen Mitchell 1, Pat Shields 1, Gerie Barton 1, Sharon Dunsire, Madeline Gossett, Joan Winterburn. Total—32.
Naval Vets—Gail Archibald, Sylvia Campbell 4, Shirley Crowe, Nita Moody 3, Avis Murrant, Joyce Murrant 6, Arlene Pearce 2, Mary Pearson 13, Pat Donaldson 1. Total—31.
Chinese Students—[illegible], S. Quan 15, R. [illegible] 1, R. Mar 6, T. Gee 7, [illegible] Lee 4, [illegible] Lee, A. Yuen 6, A. Hong 2, Louie, C. Wong. Total—46.
Brentwood—[illegible] 4, [illegible] 2, [illegible] McDonald 12, J. Kelly 4, M. [illegible] 4, G. Tregear. Total—36.

Haida Chiefs Overmatched

ALBERNI (CP) — Alberni Athletics scored a weekend basketball sweep over Victoria Haida Chiefs with a 72-40 victory here Sunday following a 105-48 win at Victoria Saturday.

Billy-Joe Price, graduate of New Mexico State University, provided the punch for Alberni with 22 points Saturday and 21 Sunday.

Don Grege and Doug Brinham scored 14 and 10 points, respectively, for Alberni who led 37-16 at the half Sunday.

Ken McCulloch, with 11, and Bill Wilson, 8, topped the Victoria squad.

Hockey Scores

EASTERN PROFESSIONAL
Sault Ste. Marie 3, Sudbury 2
EXHIBITION
University of Michigan 4, University of Toronto 1.
SASKATCHEWAN JUNIOR
Flin Flon 5, Saskatoon 3
SUNDAY
AMERICAN LEAGUE
Rochester 4, Providence 3
Pittsburgh 5, Quebec 1
EASTERN PROFESSIONAL
Kingston 4, Hull-Ottawa 4
Sault Ste. Marie 3, North Bay 3
ONTARIO SENIOR
Stratford 4, Waterloo 3
Strathroy 2, Windsor 2
THUNDER BAY SENIOR
Port Arthur 5, Fort William 2
SASKATCHEWAN SENIOR
Moose Jaw 9, Medicine Hat 2
ONTARIO JUNIOR
Hamilton 3, Montreal 7
MANITOBA JUNIOR
Winnipeg Braves 2, St. Boniface 1
Winnipeg Rangers 1, Monarchs 2
SASKATCHEWAN JUNIOR
Weyburn 2, Flin Flon 4
EASTERN LEAGUE
Charlotte 2, Knoxville 4
Philadelphia 3, New Haven 4
Johnstown 3, Greensboro 4
Clinton 6, Long Island 1
INTERNATIONAL LEAGUE
Toledo 5, Omaha 7
St. Paul 1, Indianapolis 3

THE PALMER METHOD By Arnold Palmer

JUNIOR "A"
HOCKEY
TONIGHT
8 P.M.
NANAIMO JUNIORS
vs.
ESQUIMALT BRUINS
(Sponsored by BOSTON BRUINS)
Admission 50c
Children 12 years and under, 25c
ESQUIMALT SPORTS CENTRE

The Daily Colonist.
(ESTABLISHED 1866)

SECOND NEWS SECTION — VICTORIA, BRITISH COLUMBIA, TUESDAY, NOVEMBER 28, 1961 — PAGE SEVENTEEN

McEwen's Views

Secret Plan For Parking

By TED SHACKLEFORD

Mayoralty candidate Elmer McEwen says he has a secret plan to provide free off-street parking in downtown Victoria, at no cost to city taxpayers.

"It is my intention to set aside, if possible, the vote on the downtown parking bylaw and provide free off-street parking," he said.

"How would that be financed? That's my secret, but it would be paid for without cost to the taxpayer."

MAJOR PROBLEMS

Mr. McEwen refused to elaborate further on the proposal. He made the comment when asked what he felt were the major problems facing city council in the future.

Another problem Mr. McEwen mentioned concerned the "sinful waste of experts' time" by aldermen who ask city hall staff for facts and figures only

To help Victoria voters choose among the three men contesting the mayoralty election, Dec. 14, the Colonist asked them for their views on nine pertinent subjects. Their answers, together with background information about the men, will be published today, tomorrow and Thursday.

support construction of a new building. They voted against the sale of the present city hall in 1947, by a big majority; They also voted for a new city hall to be built at Blanshard and Cormorant streets.

Auditorium. This is very important. In 1938 the people voted overwhelmingly in favor of a $150,000 bylaw for construction of a civic auditorium and arena. This is now 22 years later and we still don't have it. It should be financed by a special levy on the business tax downtown—the business people are going to benefit from it.

Secret Meetings. I have never agreed with that in principle because some alderman are informed privately (before council goes into closed session) and others art not, which leaves a definite handicap for some.

Downtown Pensioners' Centre. Facilities must be provided. This is one of those problems that hinges on amalgamation.

Bus System. If the government will let us have it with the distribution of gas and electricity it will put us in a way-ahead position for the future. I don't favor the city taking over the buses without power distribution, too.

Capital Financing. No good can be served by foregoing needed expenditures now and having to pay a higher price in the future.

Mr. McEwen has served four years as a city alderman—from 1956 to 1960. Born in Ontario 39 years ago, he came to Victoria in 1948.

He contested the 1952 provincial election in Victoria, and the 1958 federal election as a Social Credit candidate, but was defeated both times.

Married to Muriel Chant, daughter of provincial Works Minister W. N. Chant, Mr. McEwen has five children—four boys and a girl.

* * *

ELMER McEWEN
. . . off-street plan

* * *

"for the furtherance of particular individuals' political ambitions.

His views on other questions:

VOTING FACILITIES. I think the people want multiple facilities and the cost factor is not a consideration.

AMALGAMATION. I would oppose wholeheartedly, at any time, metropolitan government (with the present four municipal councils and a "senior" council in addition). The people have voted overwhelmingly in the past four years for amalgamation (a single central council).

In 1947 they voted for full-scale amalgamation and three times since then they have voted for amalgamtion of different services.

City Hall. The public will

Cabinet 'Accepts' Black Ball Offer

B.C. cabinet is believed to have accepted an offer to buy the Black Ball Ferries operations in Canada for $7,200,000.

The move bypasses opposition demands an independent survey to establish the true worth of the ferry company assets be made before an agreement to purchase.

Premier Bennett yesterday told the cabinet he was recommending acceptance of the offer made by Black Ball directors. Earlier he called the offer "very fair."

Remember the Mail

Postal employee Edward Shattenkirk handling early Christmas parcels is forceful reminder Christmas is less than a month away. Post office says greeting cards for overseas should be on their way. Mail deadlines are: Newfoundland, Dec. 7; U.S., Dec. 8; Maritimes, Ontario, Quebec, Dec. 10; Manitoba, Saskatchewan, Dec. 12; Alberta, Dec. 14; B.C., Dec. 15, and local, Dec. 17.—(Colonist photo.)

UBC Dean Backs Autonomy

Varsity Degrees in 1962 Goal Set by Clearihue

Agreement Reached On Campus Terms

By IAN STREET

Judge J. B. Clearihue said last night he hoped formalities making Victoria University an autonomous degree-granting institution would be completed in 1962.

The president of Victoria University Council said, "We cannot be a proper university until we have power to grant our own degrees."

Judge Clearihue said he was "immensely pleased" by the weekend statement of UBC Dean Geoffrey Andrew recommending recognition of Victoria University as an autonomous, degree-granting institution "at the earliest moment they feel ready to accept such status."

Meanwhile, R. B. Wilson, chairman of the university development board, last night hailed the announcement Oak Bay and the Hudsons Bay Co. had reached agreement on terms of the purchase of 147 acres for the Gordon Head campus.

The agreement between property owner and municipality releases the HBC from tax claims and binds the university to lease to private developers a strip of property fronting on Cedar Hill Crossroad and Gordon Head Road.

Earmarked for future development as an apartment area, the property will yield taxes to Oak Bay during the 50-year life of the agreement.

The property acquired from HBC completes the campus plan drawn up by the development board for Gordon Head.

MUCH WORK

Much work remains to be done before the bill establishing the new university can be presented to the legislature, said Judge Clearihue. He has drafted enabling legislation "as a guide" but he stressed it had not yet been approved by university authorities.

"We haven't even decided on a name yet," the judge said. "Toronto already has a Victoria University. We could, of course, call ours the University of Victoria. But it is a matter for careful consideration.

NEXT THREE YEARS

Dean Andrew told a Vancouver Island conference on higher education at Nanaimo the whole subject of future relationships between UBC and Victoria University could be reviewed during the next three years.

Amplifying his statement yesterday, Dean Andrew said he wished to emphasize this was his personal view, not UBC policy. He said Ontario is a good example with Queens University and the University of Western Ontario entirely separate from Toronto University. Both have done well on their own, he said.

He added: "I think the pattern I suggested was in keeping with the tradition of British institutions, of autonomy within the Commonwealth, so to speak."

* * *

JUDGE J. B. CLEARIHUE
. . . immensely pleased

Crash Inquest Here Today

Inquest into the traffic death of Mrs. Grace Powley, 83, of 714 Discovery, will be held at 10 a.m. today at Chaplin's funeral home.

Mrs. Powley was fatally injured Saturday night when struck by a car at Douglas and Discovery.

Empty Beds Listed

A catalogue of all the sleeping accommodation in Victoria available to tourists is under preparation by the Chamber of Commerce's tourist industry group.

"CLEARING HOUSE"

At a meeting last night, the group emphasized the need for such a compilation, and pointed out that a central "clearing house" would be necessary through which all vacancies would be made available.

The catalogue will include private houses as well as commercial hotels and motels.

With Century 21 being staged in Seattle next year, said chairman Walter Dodsworth, much pressure will be felt by Island facilities for tourist accommodation.

Stores Extend Hours

Beginning this week, most downtown Victoria stores will remain open until 9 p.m. Thursday and Friday for three weeks until Dec. 15.

The week before Christmas, stores will be open to 9 p.m. Monday through Friday with normal closing Saturday.

Decision was reached yesterday at a meeting of the Victoria Chamber of Commerce retail merchants' group.

Detectives Probe Mysterious Injury

A 38-year-old woman, whose unconscious body was found crumpled on a hotel parking lot early Sunday, remains in serious condition in St. Joseph's Hospital.

Police soon will try to interview Mrs. Juanita Clark, 503 Admirals Road, to learn how she was injured. She has head injuries and bruises and abrasions to her hands and knees.

CAR IMPOUNDED

Police have impounded a car but did not say if it was involved.

Still undetermined is whether Mrs. Clark was the victim of a car accident or was attacked.

Detectives who interviewed a number of persons with the woman Saturday night said they are "still investigating" the case.

WHICH BRANCH?

The investigation would determine if this is a case for the triffic division or for the criminal investigation branch.

Mrs. Clark was found at 1.30 a.m. Sunday on the parking lot of the Ingraham Hotel.

A hotel official said he believed she was a member of a party holding a private dance at the hotel and most of the people from the dance had left when the woman was discovered.

BUS DRIVER

She was seen to leave the premises with her husband, Roy Clark, a Vancouver Island Coach Lines driver. Later, police impounded a car found parked near the home of a friend of the Clarks.

Flames Held To One Room

Fire at the home of R. A. Ford, 6924 West Saanich Road, was prevented by Central Saanich volunteer firemen from spreading beyond the second-floor storage room in which it started yesterday.

Damage was limited to about $250 to a wall and ceiling. Cause of the fire had not been determined last night.

Around the Island

Westwood Promises To Encourage Games

NANAIMO — Recreation Minister Earle Westwood has promised the Caledonian Society he will encourage a fuller program of Highland games.

Speaking at the society's annual ball, the Nanaimo MLA said his department will co-operate in growth of the games in Nanaimo, if it is requested.

* * *

DUNCAN — Receiving their citizenship certificates at a recent ceremony in the court house were Mr. and Mrs. Eric Boehm, Mr. and Mrs. Wilhelm Lau, Mr. and Mrs. Herbert Hermann, Mr. and Mrs. Frank Kraus, Matwij Michajlishyn, Mr. and Mrs. Horst Nowrath, Kurt Simons and Conrad Schamberger.

* * *

DUNCAN—A young sailor from HMCS Naden, Robert Lamb, pleaded guilty in police court to two charges, operating a motor vehicle while impaired and driving a car without a valid B.C. driver's licence.

He paid a fine of $50 on the first and $10 on the second charge and he was prohibited from driving a motor vehicle anywhere in Canada for a year.

Convicted of driving 48 miles an hour in a 40 zone on the Trans-Canada Highway, J. E. Ashdown of Victoria paid a fine of $10 in police court.

* * *

DUNCAN — Gary Jeeves pleaded guilty to a charge of exceeding the speed limit in the Mill Bay area and was fined $15 in police court. He told court his speedometer was not working properly.

Andrew Hardy of Nanaimo was fined $10 in Duncan court for driving 39 miles an hour in a 30 zone on Crofton Road.

Charged with careless driving, W. D. Smith of Duncan pleaded guilty and was fined $20 in police court. He was involved in an accident when he lost control over his car in a sharp curve on Herd Road Nov. 11.

Absent, but represented by his wife, Francis Bob of Duncan was fined $20 for having exceeded 40 miles an hour.

* * *

Other News On Page 30

* * *

ALBERNI — Inquest was opened Monday night into the hunting accident death of Felix Theodore Brooks, forest ranger. The inquest adjourned until later in the week.

Funeral services will be held in Chapel Hill funeral home, White Rock, for Mr. Brooks, who had lived in this district for the past six years. Rev. Roy Rodgers of Alberni will officiate at the service at 3 p.m. Wednesday.

Born in Huxley, Alta., Mr. Brooks was 41 years of age. He leaves his wife, Grace, and two sons, Dale and Wayne.

Tuna Vessels Ordered Here

Yarrows Ltd. shipyard will get contracts to build two deepsea tuna fishing vessels costing $1,000,000 each, a Vancouver report said yesterday. The vessels were conceived by mainland fishermen W. R. Logan and R. A. Karliner who plan to harvest the rich newly-discovered fishing grounds off New Zealand. Each ship is de-

Two's a Crowd

Stanley Oakes allowed his name to stand for Saanich school board when it appeared no one else would see the single vacant seat. But yesterday there was another candidate, Elfleda Pearl Thomas. Mr. Oakes said last night he will withdraw because "she is a very accomplished lady, well able to do the job, and she has more time than I."

Nominations Close

Three Unopposed Many Battles Set

Three candidates were elected by acclamation yesterday at the close of nominations for the Dec. 7 municipal elections in Greater Victoria and Saanich Peninsula.

They were Esquimalt's Reeve A. C. Wurtele, Sidney village commission chairman Albert Cormack and Oak Bay school trustee Peter Bunn.

There will be many battles. Candidates are:

SAANICH:

Reeve — Stanley Murphy, Leslie Passmore, John Tisdalle.

Councillors (three seats)—(x) Gregory Cook, Hugh Curtis, G. Stanley Eden, Harry Kingsley, Robert V. Ostler, Reginald Sinkinson, Lionel C. Speller, Mira V. Yarwood.

School Trustees for District 6 1(one seat)—(x) Mrs. Frances M. Bennett-Thompson, Richard B. Hilton.

School Trustee for District 63 (one seat) — Elfleda Pearl Thomas.

CENTRAL SAANICH:

Councillors (three seats)—Charles Mollard, R. M. Lamont, Gladys E. Ronson, R. K. Troup (x) P. F. Warren.

School Trustee (one seat)—David S. Prosser, (x) John Southern.

OAK BAY:

Reeve—(x) George Murdoch, Jack Barraclough, Gordon Elworthy.

Councillors—(three seats)—(x) Allan Cox, Walter C. Dodsworth, Douglas S. Gage, Norman Pittam, William J. J. Wade.

School Trustees—(one seat)—Peter G. Bunn (elected by acclamation).

ESQUIMALT

Reeve—(x) A. C. Wurtele (elected).

Councillors—(three seats,—(x) Arthur Fields, Peter Francis, (x) Walter Holder, Bert Nelson, (x) G. K. Sammon, Fred Tooby.

SIDNEY

Village commission:

Chairman — Albert Alexander Cormack, elected by acclamation.

Commission (two seats — Thomas Alfred Aiers, Joseph Grant Mitchell, (x) Mrs. Mildred Eva Roberts.

School Trustee, District 63 (one seat)—Charles J. Mackie, (x) John F. Rowton.

Referendum — Extension of village boundaries.

Tax Fine Minimum

DUNCAN—Failing to file an income tax return cost Karmen Singh of Duncan the minimum fine of $25 in police court. He told court he had to conduct business in Clinton and was unaware of the correspondence from the income tax department.

ERRINGTON — St. Mary's Anglican Church received $10 realized from a recent cribbage tournament at the home of Mr. and Mrs. C. J. Morfey.

Highest scores in the five-table event were made by Mrs. R. J. King and Miss Pat King. H. J. Nash and Mrs. Morfey won consolation prizes.

* * *

DUNCAN — A well-known local man, Richard Leonard Fletcher, died suddenly Nov. 23 while hunting in the Chilcotin district. He was 53.

Born at Revelstoke, he came to Duncan 51 years ago. He was a member of the carpenters' union and the Cowichan Fish and Game Association. Last rites will be held at Hirst funeral home at 2 p.m. Thursday.

Blood Clinic Set Thursday

CAMPBELL RIVER—Annual Red Cross blood donor clinic will be held here Thursday from 1.30 to 4.30 p.m. and 6 to 9.30 p.m. in the high school auditorium.

'Intelligent' Horror Book Puts Brain in Black Void

* * *

Peter Bruton's *NOTEBOOK*

* * *

THE WILD WEST: There's a comic book now being sold in town entitled "Amazing Adult Fantasy."

The book carries a seal stating it is "approved by the Comics Code Authority"—whatever that may be.

The cover features a lurid drawing showing a gigantic monster crushing a car in his hands and beneath it, this vital message: "Ever since the dawn of time nothing can match 'The Horror of Tim Boo Ba'."

Inside are assorted comic stories entitled "The Man Who Captured Death," "I Come from the Black Void" and "The Genie Lives."

But the item which really fascinated us was the boast, printed on the cover, that here was "The Magazine That Doesn't Insult Your Intelligence!"

* * *

FOOT IN MOUTH DISEASE: Far be it from us to come up with the defence of **Premier Bennett** but . . .

A James A. Clarke, chairman of an organization called the "Shareholders' Committee for Fair Expropriation Terms," is author of an open letter to the premier, criticizing the expenditure of $3,000 from his own pocket in defence of the seizure of the BCE.

The letter states:

"Surely, sir, the public can make up its mind without benefit of paid advertisements . . . After refusing B.C. Power Corporation its petition for a judicial review, are you now proposing a trial by advertising?"

My goodness!

Trial by advertising indeed!

It was the B.C. Power Corporation, former parent body of the BCE, which started the whole affair by trying to get several B.C. agencies, to take on a $500,000 advertising campaign to protest the terms of the takeover. Finally the account was given to an Eastern Canadian agency.

Apparently that is all right.

But when Premier Bennett spends $3,000 in reply it's regarded in some circles as dirty pool.

* * *

FROM BED TO WORDS: Rocky Point officials, doing a slow burn over the item here about hunting on arsenal property, claim the only member of the RCN who was refused permission to hunt for deer was **Rear Admiral E. W. Finch-Noyes**—because he did not have a proper pass! . . . **Mrs. A. B. Thompson,** well-known in local parent-teacher circles, says that if she seems cool to her friends it's because "it's my sister, not me." She has a twin sister in town now who looks and speaks just like her! . . . **Ald. Austin Curtis** reports he has looked into the question of automatic siren switches for police and fire vehicles but it is just too expensive to do anything about it . . . The Saanich fire department is willing to provide speakers on fire prevention to any group which can get more than a couple of people to attend.

* * *

DEPARTENT OF THE HARD SELL: City smoke inspector **Tom Walker** has come up with an intriguing argument about the cinder fallout from Victoria's mills.

Not only is it harmless to health—it may even be beneficial.

Seems he checked with city health officials who told him cinders are not harmful and in fact carbon—and that is exactly what cinders are—is sometimes prescribed in cases of stomach trouble.

Mr. Walker also adds Victoria's cinder fallout is sterilized by the fires which produce it.

Untouched by human hands, as it were.

Also untouched by the city's smoke bylaw!

* * *

INSTANT ITEM: The straight and narrow path wouldn't be so narrow if more people used it.

Zoo Animals In Carnival

NANAIMO—The zoo that nobody would pay to see is now empty.

The controversial Wellington zoo that met with public indifference, city council apathy and a court case, is nothing but a circle of empty cages.

The animals, including lions, cougars, monkeys, wolves and coyotes, were taken away over the weekend by the new zoo owner, Jim Greenaway.

The animals will be housed in Kelowna during the winter, and will travel with a carnival in the summer.

Party Unit Formed

PORT ALBERNI — The Alberni constituency organization of the New Democratic party was set up at a meeting here Sunday when the New Party Club and the CCF Constituency Association were officially dissolved.

Colin S. Wilson was chosen president of the new organization, with John Mitchell, David J. S. Smith and Len Randall as vice-presidents; Bud Handley, secretary-treasurer; John Squire, MLA, provincial council member; Art Anderson, Tom Barnett, Walter Behn, George Cole, Gordon Deugau, Earle Foxcroft, Jack Jowsey, Len Rowlands, Duncan Saunders and Bert Taylor, executive committee members.

A resolution urging that the provincial highways department lift access restrictions and that the provincial government allocate sufficient funds for maintenance and reconstruction of Tofino-Alberni highway with the aim of bringing the road to provincial standards, was adopted.

Stringing A Line

Hydro power transmission lines are now being strung from B.C. Hydro's Elsie Lake development in the Albernis to Ucluelet and Tofino, in a crash program to provide power for Noranda's Maggie Lake iron mine, near Ucluelet, by March. Picture shows the line as it stretches high above the four arms of Sproat Lake. Road in foreground is power line trail and not part of West Coast Road. — (Colonist photo by Ted Harris.)

* * *

Iron Mine Link

New Power Line Ahead of Schedule

By ALEC MERRIMAN

B.C. Hydro is ahead of schedule on its crash program to have a $2,700,000 hydro power transmission line to Noranda's $7,000,000 Maggie Lake iron mine, near Ucluelet, in time to ship iron concentrates to Japan in March.

B.C. Hydro officials said last night that MacMillan and Bloedel loggers have completed 70 per cent of their logging commitments to clear 18,000,000 board feet of timber from the power line rights-of-way through timber-leased line.

PEAK PASSED

The hydro group's falling and bucking of Crown land right-of-way has been completed and the peak employment period has been passed.

Some 180 men are now employed on the job, one of the biggest transmission line jobs ever undertaken in B.C.

Some 30 miles of structure poles have been erected and 20 miles of transmission line has been strung.

44 MILES TO GO

It will take 44 miles of line to complete the circuit to the Maggie Lake iron mine and the rest of the 51 miles will be to hook in with the existing Ucluelet-Tofino system.

Erection of the line through Sutton Pass, the danger area where some 20 feet of snow has been recorded in some winters, has been completed.

Hydro officials said construction workers will be withdrawn from the job for Christmas holidays from Dec. 22 to Jan. 3.

INTENSIVE

Project engineer Jim Stevens said the construction job is one of the most intensive transmission line projects ever undertaken by B.C. Hydro.

Colonist reporters surveyed the route of the transmission line last week and observed that while clearing for the right-of-way is destroying much of the scenic quality of the 65-mile road to the Island's west coast at Tofino, it is also opening up magnificent vistas of lake and river which were obstructed by timber.

ACCESSIBLE

The mouth of the Taylor River, where it empties into Sproat Lake, is now easily accessible to fishermen and sightseers.

Great vistas of the Upper Kennedy River, which hitherto were unseen by road travellers, now form almost a riverside drive.

If the right-of-way is suitably grubbed and cleared, and picnic and parking spots constructed, the transmission line right-of-way could prove to be an asset to the scenic west coast drive, rather than the desecration that was feared.

Premier Pays Tribute

Gavin Mouat Dies at 68

A man whom Premier Bennett called "one of British Columbia's builders," Gavin C. Mouat, died Sunday in Veterans' Hospital following a long illness.

In a tribute to the 68-year-old Gulf Islands pioneer, Premier Bennett said, "I am deeply sorry to learn of Mr. Mouat's passing; I have lost a very good friend.

"He was truly a builder of the province—and in particular was he conscious of the welfare of his beloved islands," the premier added.

Born in Nanaimo in 1893, the son of immigrants from the Shetland Islands, he and his family made their home beside St. Mary Lake on Salt Spring Island.

He was awarded the Military Medal for distinguished service with the 51st Battery, Canadian Field Artillery, in 1915. After recovering from a gas attack, he served in the army of occupation.

He was a Liberal candidate for the legislature in 1953, gave land for the Lady Minto Gulf Islands Hospital in 1958 and served for some time on the island hospital improvement district.

Only this year he and others of his family donated 80 acres of land to Ganges for Mouat Park.

Funeral service will be held at 2 p.m. Wednesday at St. George's Anglican Church, Ganges. Burial will follow in Union Cemetery.

'Tourist Spies' Anger Russians

MOSCOW (UPI)—The Soviet foreign ministry has protested to the United States against the alleged use of tourism for espionage, Tass said Monday.

The news agency said a note handed the U.S. embassy protested "impermissible actions of U.S. intelligence organs" and called for "resolute measures" against them.

Group Formed For Retarded

CAMPBELL RIVER — First public meeting of the newly-formed Retarded Children's Association will be held at 8 p.m. Wednesday in the high school.

The school board has given permission to hold classes two days a week for retarded children in the library of Elm Street Elementary School.

International Probe

Killing Insects Danger to Man?

ROME (AP)—The Food and Agriculture Organization has called for an international conference on a Canadian proposal to study whether man may be poisoning himself to death in his attempt to kill insects.

The conference of international experts will be held next year. It will seek an answer to the increasingly alarming problem: How much insecticide may be used on agricultural products without endangering man's own health?

CONTROLS ESSENTIAL

Canadian delegate W. Hurtig said obviously pesticides must be used to prevent insects from destroying the plants man must have for food, but he said controls were essential to keep the resultant poisoning within health limits. He warned the problem would be difficult.

The Canadian proposal was supported strongly by delegates from New Zealand, Burma, Israel, Pakistan, Australia, the United Kingdom, Italy, the United States, Cyprus, France, Tunisia, Thailand, India, the Philippines and The Netherlands.

SIDE-EFFECTS

The final FAO resolution, calling for the international study of the problem, said there were "increasing apprehensions" about the poisonous side-effects of pesticide residues in food.

The resolution urged action to eliminate different government regulations on the problem which might interfere with international agricultural trade.

With the Boy Scouts

Badges Awarded For Proficiency

Victoria Boy Scout headquarters has announced the following proficiency badges issued in the past week:

Taxmaker: Ricky Holden, Eric Smith, Rosie Wormald, Robin Burrell, Richard Fish.

Tenderfoot: [illegible] Andrews, David Carson, Philip J. [illegible], David McGregor, Brian [illegible].

Tenderpad: Leith Burrell, Steven Carter, Gregory Goodwin, Kent Wong, Mel Mannis, Len Mannis, David Greenhough, Leonard McAllister, Bruce Bolton, Michael Mahon, Georgie Mahon.

First Star: Greg Knill, Stan Meridith, Kevin Chan.

Second Star: Mark Benson.

House Orderly: David McWilliam, James Gillis, Michael Madre, Philip Rogers.

Artist: David McWilliam, Jack [illegible], R. Millburn, B. Nicholson, Brent Paulson, Richard Fish, Tom Brindel, Gregory Potter.

Collector: Adair Green, Rodney Mar, Duane Sparrier, Edward Emerick.

Leaping Wolf: Stephen Schmidt, Danny Cross, Allan Evans, Mark Stevens, Brent Morrison, Brian Allgaier, Michael Gouge, Brian Tooker, Leslie Jones, Donald Clinton, Terrence Hind, David Ashworth, Glen Crawford, David Mitchell, Billy Martin, George Nicholson, Charles Oaff.

Athlete: Barry Taylor.

Cyclist: Barry Taylor.

Gardener: James Gillis, Douglas Smith.

First Eye: Randy Baker, Ken Williams, Douglas Marshall.

Metal Worker: Colin Quail.

Musician: Bob Winder.

Swimmer: R. Millburn, David Court.

Chris Beam, Robert Lile.

Homecraft: David Witmer.

First Aid: David Witmer.

Queen Scout: Robert Worth.

Fireman: Robert Worth, Jim Merrill, Jim Perry, Don Crocker, Ron Hodeckek, George Klima.

Dispatch Rider: Robert Worth.

Bushman's Thong: David Barker.

Naturalist: David Barker.

Second Class: Wesley Braham, Gary Richards.

Siberian Farmers Hit By Nikita's Chief Aide

LONDON (Reuters) — One of Soviet Premier Nikita Khrushchev's chief aides has attacked the "chronic backwardness" of Siberian agriculture and said most districts failed this year to reach their targets for grain, meat, milk and other produce.

Mikhail Voronov, first deputy chairman of the Soviet Communist party central committee bureau for the Russian republic, was addressing a conference of Siberian agricultural workers in Novosibirsk, Moscow radio reported.

The conference was attended by Khrushchev, who earlier this week rebuked the Communist party chief of the Kazakhstan Republic and said this year's harvest in the virgin lands of Asia was "wrecked."

GREAT CATHEDRAL

St. Paul's Cathedral in London, England, was built between 1675 and 1710 at a cost of £747,000.

Traffic Fines

ESQUIMALT

John H. Jacobs, 3427 Whittier, failing to remain at an accident, $80; careless driving, $40.

Frank J. Tahouney, 809 Linden, careless driving, $40.

Theodore R. Forsey, Colwood, careless driving, $50.

Patricia Jackson, 851 Craigflower, careless driving, $30.

Douglas Seymour, HMCS Naden, passing a car stopped for pedestrian, $20.

'Bunny Boppers' Face Court Case

STATESVILLE, N.C. (UPI)—The controversial sticks-and-stones rabbit hunt is due for a court hearing this week in Iredell County Superior Court.

The Mecklenburg County Humane Society has filed a court order to restrain North Iredell American Legion Post 11 from holding any more such hunts. The society considers them "barbarous and cruel."

NOTICE TO CREDITORS
RE: ESTATE OF SYDNEY GAMON, DECEASED

NOTICE IS HEREBY GIVEN that creditors and others having claims against the Estate of Sydney Gamon, deceased, late of the City of Victoria, B.C., are hereby required to send them to the undersigned Executor at 1300 Government Street, Victoria, B.C., before the 31st day of December, A.D. 1961, after which date the Executor will distribute the said Estate among the parties entitled thereto, having regard only to the claims of which it then has notice.

DATED the 15th day of November, 1961.

THE ROYAL TRUST COMPANY, Executor.

McLLREE & McINTYRE, 609-11 Central Building, Victoria, B.C., Solicitors.

NOTICE TO CREDITORS
HERBERT JOHN STEVERSON, formerly of 187 [illegible] Street, Victoria, British Columbia, deceased.

NOTICE is hereby given that creditors and others having claims against the Estate of the above-named deceased are hereby required to send the same to the undersigned solicitors for the Executor of the estate, at Suite 108-109, 1006 Government Street, Victoria, B.C., before the 31st day of December, A.D. 1961, after which date the Executor will distribute the proceeds of the estate among the parties entitled thereto having regard only to the claims of which he then has notice.

WILLIAM HENRY COX, Executor.

By His Solicitors, Bennett & Stanton, 1006 Government Street, Victoria, B.C.

NOTICE TO CREDITORS
IN THE MATTER OF THE ESTATE OF MARY DOROTHEA SEELY-SMITH, DECEASED, late of Victoria, British Columbia.

NOTICE IS HEREBY GIVEN that creditors and others having claims against the Estate of the above-named deceased are hereby required to send them to the undersigned Executors at 1128 Douglas Street, Victoria, B.C., before the 20th day of January, 1962, after which date the Executors will distribute the said estate among the parties entitled thereto having regard only to the claims of which they then have notice.

PETER VERSCHOYLE VENDROYE BETTS and THE CANADA PERMANENT TRUST COMPANY, Executors.

By their Solicitors, Messrs. Wootton & Drake, 620 View Street, Victoria, B.C.

NOTICE TO CREDITORS
IN THE MATTER OF THE ESTATE OF ELIZA ANNIE ROLLINS, DECEASED

NOTICE is hereby given that creditors and others having claims against the estate of the above-named deceased are hereby required to send them to the undersigned Solicitors for the Executor, at 614 Central Building, 620 View Street, Victoria, B.C., before the 2nd day of January, 1962, after which date the said Estate will be distributed amongst the parties entitled thereto having regard only to the claims of which it then has notice.

DATED at Victoria, B.C., this 20th day of November, 1961.

GREEN AND HOWARD, 614 Central Bldg., 620 View Street, Victoria, B.C., Solicitors for the Executor.

Duncan, Nanaimo Mayors Returned by Acclamation

Mayors of Duncan and Nanaimo were returned to office automatically yesterday as municipal nominations closed with no opponents showing up.

The big contest on Vancouver Island appeared to be at Alberni, where controversial Mayor Mabel Anderson faced a tough fight against Ald. Frederick Bishop.

Other Island nominations for the elections Dec. 7 (x indicates incumbent):

NANAIMO

Mayor—(X) Pete Maffeo (accl.)

Aldermen (three seats)—(X) John Cook, (X) W. C. McGregor, (X) A. W. McDonald, Robert Amos, Edwin Bourke.

School trustees (three seats)—William Lerch (accl.), Mrs. Lorraine Tully (accl.), one to be appointed to one-year term.

DUNCAN

Mayor—(X) Jack Dobson (accl.).

Aldermen (two seats)—(X) Hamish Mutter, D. J. Mason, James Patterson.

School trustees (four seats)—Harold Whitfield, Mrs. Nancy Bailey.

ALBERNI

Mayor—(X) Mabel S. Anderson, Frederick A. Bishop.

Aldermen (three seats)—Edwin A. Beck, (X) Charles M. Blair, Joseph S. Ekland, (X) George A. Dunbar, (X) Russell R. Foxcroft, Donald E. Watson.

School trustee (one seat)—Robert D. White (accl.).

Referendum—$600,000 sewer system.

PORT ALBERNI

Mayor—(X) L. K. Jordon, A. D. Plant.

Aldermen (three seats)—(X) E. E. Brown, G. F. W. Cole, E. L. Hammer, N. Odgers, (X) F. G. Weaver.

School trustee (two seats)—J. A. MacFie, Jacques Ribeyre, R. J. E. Rutter, J. S. Wilson.

COURTENAY

Mayor—(X) Bill Moore, Mrs. Myrtle Vickberg.

Aldermen (three seats)—(X) Dr. W. Bruce Gordon, Ken Willis, Stan Hofsegh, Aaron Cooper, Max Salter, Harry Harris.

School trustee (one seat)—(X) Ben Hughes (accl.).

NORTH COWICHAN

Reeve—(X) Donald Morton, James Gordon.

Councillor (two seats)—(X) Reginald Clegg, D. A. Barr, Harold Brown, Mrs. Elaine Dobbyn, Austin Renfree.

LADYSMITH

Commissioners (two seats)—(X) T. P. Church, (X) Bernard Churchill, Carl Walker, Arnie Hill, William Hallinen, Thomas Davidson.

School trustee (three seats)—(X) W. J. Seaton (accl.), (X) B. G. Millard, (X) R. G. Chamberlin.

PARKSVILLE

Chairman—John C. Robertson, W. C. Hamilton.

Commissioners (two seats)—Arthur E. Briggs, Charles R. Cassford, Ernest B. Touzeau, Norman E. Trim.

School trustee (one seat, two-year term)—Mrs. Pauline Touzeau (accl.); (one seat) Leffler (accl.).

QUALICUM BEACH

Chairman—(X) Donald M. Beaton (accl.).

Commissioners (two seats)—Robert Elmore Coates, (X) Charles M. Darkis, Orval Ray Sharman.

School trustee (one seat)—(X) John E. Parker (accl.).

CAMPBELL RIVER

Chairman—(x) Robert Jamieson, Joe Bundy.

Commissioners (two seats)—(x) Jack Lee, (x) William Hogg (accl.).

School trustees (two seats)—Wilfred Hill, Edward Barnes, Mrs. June Bootle.

CUMBERLAND

Commissioners (two seats)—(x) John Newman (accl.), (x) Leyland Watson (accl.).

COMOX

Chairman—(x) R. D. Ellis (acclam.).

Commissioners (three seats, two years)—(x) Len Burchell (accl.), (x) William Longland (accl.).

Commissioner (one seat, one year)—Richard Graham (accl.).

School board—(x) Howard McQuinn (accl.).

LAKE COWICHAN

Chairman—(x) Mrs. Mildred Child (accl.).

Commissioners (two seats)—(x) C. K. Cessford, (x) W. C. Jubenville, John French.

UCLUELET

Chairman—No nomination.

Commissioners (two seats)—Mrs. Beatrice Kampe (accl.).

School trustees (two seats, two-year term)—Joseph Webb (accl.), George Brennen (accl.).

School trustees (two seats, one-year term)—Joseph Parkin (accl.), Gordon Edwards (accl.).

TOFINO

Chairman—Erling H. Hegglin, Walter Guffy.

Commissioners (two seats)—Kenneth MacKenzie, Murray Summers (accl.).

School trustees (two seats, two-year term)—Mrs. Jean A. McLeod, John T. Walter (accl.).

ZEBALLOS

Commissioner (one seat)—Joe Rocchio, Victor Davies.

School board (one seat)—(X) Eleanor Clement, Joe Rocchio.

ALERT BAY

Chairman—(X) Ralph Bell (accl.).

Commissioners (two seats)—J. Henly-Lewis, W. R. Pattinson, (X) R. W. Jancowski, A. G. Clelland, Mrs. N. E. Murray.

Duncan Man Injured In Germany

MUNICH (Reuters) — Nineteen persons, including a British Columbia doctor, were injured Monday when air eddies tossed a four-engine British airliner about like a model plane in a windstorm.

Dr. and Mrs. B. S. McCarthy of Duncan, were among the passengers, on their way to a medical meeting in London. Dr. McCarthy suffered a

NO MONEY DOWN

Only Telmac truly eliminates the down payment problem—Payments may also be extended to 36 months.

DISCOUNTED

59 RAPIER Hardtop Reg. 2100 TODAY 1795

59 HILLMAN Wagon Reg. 1600 TODAY 1345

58 MGA Sports Reg. 1200 TODAY 995

55 CONSUL Convertible Reg. 900 TODAY 695

54 AUSTIN A-30 Sedan Reg. 800 TODAY 595

54 HILLMAN Sedan Reg. 630 TODAY 495

Anglias, Austins, A-70s, Burgwards, Commers, Consuls, Hillmans, Humbers, Isis, Lloydwagns, MGs, Metros, Minors, Morris, Oxfords, Prefects, Regions, T-Birds, Thames, TRs, Vanguards, Vauxhalls, Victors, Volkswagens, Zephyrs, Zodiacs

TELMAC SMALL CARS

[illegible] Fort EV 5-[illegible] Open Evenings Fri.—10 Sat.—6

LUNDS ATTRACTIVE AUCTION TUES.—7.30 P.M.

ONE OWNER DYNAMIC "88" 1959 OLDSMOBILE STATION WAGON

(Cost $6,000) — Power Equipped — 16,000 Miles — Extremely Low Reserve

1953 CADILLAC 4-DOOR SEDAN (Completely Overhauled)

On View Until Saletime 8.00 p.m.

MODERN FURNISHINGS

From Private Sources

"MENDELSSOHN" BABY GRAND PIANO (To Close an Estate)

TOYS — GO-KART

ELECTRIC TRAINS

1960 "HONDA" MOTORCYCLE

8 STAMP COLLECTIONS

Major and Small APPLIANCES TYPEWRITERS

TV Sets, Record Players, New Watches, Projector, China, Glass

View From 8.30 a.m. to Saletime

LUNDS PHONE EV 6-3306

900 FORT ST.

A Staff with over 50 Years Experience in Victoria

FOR YOU IN THE CLASSIFIED SECTION

"PICK-A-PRESENT" ONE-STOP GIFT GUIDE

Here's good news for Christmas Shoppers, do your Shopping the easy way . . . right in your own home. Check all the advertisements daily . . . you'll find the answers to all your gift problems. It's the "Pick-a-Present" Gift Guide and it's packed with suggestions for everyone on your list.

WATCH FOR NEW GIFT SUGGESTIONS DAILY

Telephone EV 3-4111

The Daily Colonist.

Forecast: Rain (Details on Page 2)

Vancouver Island's Leading Newspaper Since 1858

No. 294—103rd YEAR | VICTORIA, BRITISH COLUMBIA, TUESDAY, NOVEMBER 28, 1961 | 10 CENTS DAILY 15 CENTS SUNDAY | 34 PAGES

No Export, No Project

VANCOUVER (CP) — Dr. Gordon Shrum said Monday the Columbia hydro project is doomed unless power sales are permitted in the United States at the right price. (See Page 31.)

Dr. Shrum, speaking in an interview as chairman of the B.C. Energy Board, said: "British Columbia couldn't go ahead with the Columbia unless the Americans were able and willing to buy our power at a price around five mills per kilowatt hour."

* * *

In Washington, United States Secretary of the Interior Stewart Udall said if the Columbia treaty isn't ratified in "the next few months," the U.S. will consider alternative plans.

Justice Minister Fulton said both statements will be answered in a speech at Prince George tonight.

Of Udall's statement, Mr. Fulton commented: "I've said several times that the U.S. wouldn't wait indefinitely. This just confirms there's no room for shilly-shallying by B.C."

Girl Cyclist Injured

Crumpled bicycle marks spot where eight-year-old Kathy Williams, 1653 Earl, was knocked to pavement in collision between her bicycle and car yesterday. Last night Kathy, Grade 3 student at Margaret Jenkins School, was in satisfactory condition at Royal Jubilee Hospital with head, hip and side bruises. Police said bicycle and car were going in the same direction when bicycle turned in front of bigger vehicle. Const. John Rickerby talks with car driver Mrs. Dorothee C. Turner, 515 Foul Bay Road.—(William A. Boucher photo.)

Bennett Calls Hydro Parley

Fleming Invited

By PETER BRUTON

Premier Bennett yesterday sent a letter to federal Finance Minister Donald Fleming seeking an immediate meeting to discuss financial arrangements for Columbia River power developments.

The premier said that if Mr. Fleming and his advisers did not want to come to Victoria he was prepared to go to Ottawa for the negotiations.

* * *

At the same time the premier declined comment on all other power questions.

He shrugged off a question relating to a statement by U.S. Secretary of the Interior Stewart Udall yesterday that unless Canada gets cracking on Columbia treaty ratification the U.S. will be forced to seek other sources of power.

And a broad smile was his only reply when asked if he expected federal Justice Minister Davie Fulton to announce a change in the federal government's opposition to long-term power export when he speaks at Prince George tonight.

* * *

Meanwhile Lands and Forests Minister Ray Williston agreed with Mr. Udall that the time was rapidly approaching when Canada would have to ratify the treaty.

"I agree with him it's a matter of months," he said.

Anti-Cancer Vaccine On Trial in Sweden

STOCKHOLM (Reuters)—Sweden will begin experimentally vaccinating people against cancer next month.

A group of 120 persons, aged between 60 and 70, will be given a vaccine made with dead cancer cells, which are not dangerous.

Red A-Ban Plan 'Not Acceptable'

MOSCOW (AP)—The Soviet Union proposed Monday that the three powers meeting in Geneva today agree to ban all nuclear testing. France was asked to join the United States, Britain and the Soviet Union in the agreement.

Western sources said the new Soviet offer was unacceptable because it again would set up a test moratorium without adequate controls.

The proposal was contained in documents handed out to correspondents called to the foreign office.

One was the text of a suggested agreement which the Soviet Union said it hoped would be adopted at once in Geneva. It would effectively seal off U.S. plans to continue its underground testing as well as any atmospheric testing.

'NOT NECESSARY'

The plan would put an immediate total ban on underground testing such as is carried on by the U.S. until a workable system of detection could be developed.

As for testing bombs in the air, under water and in space the Russians said the various countries had adequate facilities for detecting such tests now and no inspection would be necessary.

SIMILAR PROPOSAL

A similar proposal governing atmospheric testing was made by President Kennedy and Prime Minister Macmillan Sept. 3 after Russia broke a three-power moratorium by resuming nuclear tests in the air and under the sea.

She's a Real Doll

Question may be asked, which is the toy dolly? Two-year-old Rhonda Micklus of Bethlehem, Pa., easily qualifies for title of "a real doll" in this photo taken in department store.—(AP photofax.)

Paris Ghost City

PARIS (UPI)—An estimated half-million power and transport workers began a nationwide strike today, turning Paris almost into a ghost city.

Railwaymen started the walkout at 4 a.m., bus and subway employees followed an hour later and workers in the gas, electric and water supply services quit their jobs at 6 a.m.

The strike—scheduled to last 11 to 24 hours—was aimed at forcing an end to the government's wage and price freeze regulations.

LIGHTS OUT

Street lights, shop signs and all other lights in Paris went out at 6 a.m. The famous Les Halles market was plunged into confusion.

Today all home electric appliances were without power and commercial bakers had no power for their ovens. Traffic jams on the road—created because of the subway shutdown—added to the confusion.

The strike is the third since Oct. 18.

MINOR RELIEF

All previous demands for wage boosts have been countered with minor concessions by Premier Michel Debre. The unions, charging that these concessions are inadequate, have decided to try to force the government to capitulate completely.

Ottawa Visitor

Argentine President Arturo Frondizi meets Prime Minister Diefenbaker in Ottawa today for talks on world affairs and trade and cultural relations. Frondizi arrived by air last night and was greeted by the prime minister.

Won't Hurt Anyone Macmillan Pledges

SHEFFIELD (Reuters)—Prime Minister Macmillan said last night he is hopeful Britain will "not be put in the position of choosing between Europe and the Commonwealth" in talks now going on about conditions of Britain's entry into the European Common Market. (See Page 3.)

The prime minister made the statement at a political rally shortly after his private weekend discussions with French President de Gaulle.

NOT TO DAMAGE

Macmillan declared: "The aim of the British government is to help bring more people together, not to damage or destroy the unity which already exists.

"I am convinced our friends in Europe are conscious of all this: That the last thing they want is to see the break-up of the Commonwealth."

ONLY ON TERMS

Earlier it was disclosed Britain applied for full-fledged membership in the European Common Market but only on terms that will not endanger the well-being of its Commonwealth partners.

The official stand was disclosed by private sources who provided a copy of the text of a hitherto secret speech delivered Oct. 10 by Lord Privy Seal Edward Heath.

Dr. John B. Macdonald, professor of oral microbiology at Harvard University and head of the Forsyth Dental Infirmary affiliated with Harvard is reported to be replacing Dr. Norman MacKenzie as president of the University of British Columbia, who retires next year. See Page 16.

Arrests Anger French

CAIRO (Reuters) — Swiss embassy officials tried Monday to reach four members of a French mission arrested Friday with five other persons on charges of plotting to assassinate President Nasser.

'INCREDIBLE'

The French government called the charges "hypotheses" which "are so evidently incredible that they would not merit a denial if it were not that they appear to have been advanced in an attempt to justify an unprecedented violation of all international rules."

The four officials — Andre Mattei, Jean Paul Bellivier, Henri Mouton and Andre Miquel—were members of a mission investigating seizure of French property.

ASSASSINATION PLOT

The charges against them included the alleged assassination plot, spying, planning to establish a clandestine radio in Cairo, smuggling money abroad and distributing subversive pamphlets.

UN Assembly Demands End To Colonialism

UNITED NATIONS (UPI)—The General Assembly wound up a month-long debate on colonialism early today, calling on all powers to end colonial status throughout the world without delay. It took no action on the Dutch-Indonesian dispute concerning West New Guinea.

The United States enlivened the closing stage of the debate with a statement denouncing the Chinese-Russian combine as history's largest colonial empire and "one of the most cruel and oppressive ever devised."

INDEPENDENCE URGED

By a 97-0 vote, with France, South Africa, Spain and Britain abstaining, the Assembly approved a 38-power resolution reaffirming its declaration of last year urging that independence be granted to the world's remaining colonial territories without delay.

SPECIAL COMMITTEE

The resolution called for creation of a 17-nation special committee to study the colonial problem and make recommendations to speed up the independence process.

A compromise resolution on the South Pacific island of West New Guinea — held by The Netherlands and claimed by Indonesia—sponsored by 13 African countries, failed to gain the two-thirds majority required for passage. The vote was 53-41 with nine abstentions.

RESOLUTION WITHDRAWN

The Netherlands then withdrew its own resolution which would have turned the territory over to the United Nations for a plebiscite to determine its future.

Snow Snarls Canyon Road

VANCOUVER (CP) — A blinding snowstorm hit the Fraser Canyon Monday, leaving a trail of stranded motorists and minor traffic accidents.

Aid Sought After Floods

VANCOUVER (CP) — The federal and British Columbia governments have been urged to declare the Nass River a disaster area and set up a joint fund to rehabilitate victims of devastating Oct. 16 floods.

Hunters Staggered By Two-in-One Shot

(Special to the Colonist)

CHEMAINUS—Two deer with one shot sounds like something from the adventures of Baron Munchausen. Out for a hunting trip on Mount Brenton, John Bayuk, Jr., and John Bayuk, Sr., both of Chemainus, had the adventure.

* * *

Mr. Bayuk, Jr., said: "I walked over a windfall in second-growth timber when I saw two deer moving about 60 yards away. I stopped, aimed, fired and prepared for the second shot.

"Everything was quiet. I waited a couple of minutes and slowly went to the fallen deer—and there they were, two does lying five feet apart. The first had been killed by a shot through the heart and the second doe had a broken back.

* * *

"My father, who finally arrived, just said, 'If I hadn't seen it myself I wouldn't believe you'."

Mr. Bayuk is a millworker at the Chemainus mill and came from Yugoslavia in 1949.

Ever since he was a boy of 14 he has liked to hunt, but in his homeland it was mainly rabbits, hares and red foxes.

DON'T MISS

Leave Clubhouse CPR Tells Bowlers (Page 2)

* * *

Britain Forced To Take Stock (Page 15)

* * *

Librarians Probe Liberty of Thought (Page 16)

* * *

Who Rules After Bang? (Page 21)

* * *

Gang Bosses Kill Bail Jumper (Page 22)

* * *

Red Tape Snipped For Bride-to-Be (Names in News, Page 31)

* * *

Tourist Target: Europeans (Page 33)

* * *

	Page
Bridge	28
Comics	22
Crossword	28
Financial News	14
Garden Notes	28
Radio Programs	27
Social	18, 19, 20
Sport	10, 11, 12
Television	28
Theatres	22

Fund Adds Warmth to Cold Logic

Though they may provide a guide of sorts, rules, regulations and cold logic all but collapse when they're applied to a struggling family.

An unemployed husband, a frantic wife, an anxious child, relying on city relief for their next meal, are referred to in the schedule of social assistance rates as a "unit of three people."

The authorities have found that it costs $126 a month to keep this family alive. This, to the penny, is what they get.

It was this little family—and scores of others just like them—whom this newspaper had in mind when The Daily Colonist 500 Christmas Fund was first organized.

A 500 Fund cheque, arriving in a home such as this a few days before Christmas, will provide a breathing space in the year-round battle to make $126 a month feed, clothe and shelter three Victorians.

No amount is too small to be welcomed by the fund, since the money is offered to the city's 500 neediest families as an outright gift with no stipulations attached.

Since administration of the fund is paid for by The Daily Colonist, every cent donated goes to work for the city's less fortunate families.

Receipts for income tax purposes should be requested if required when donations are mailed or brought to The Daily Colonist, 2631 Douglas.

Since lists of donors are published, those who give should specify whether they wish to remain anonymous.

Here are the latest donations:

Previous donations	$1,[illegible]
Anonymous (3 at $2)	6.00
Anonymous (3 at $5)	15.00
Anonymous	7.00
Anonymous	20.00
E. J.	10.00
Mr. G. Bennett, 877 Leslie Dr.	2.00
Mr. Bainbridge, 48 High St.	5.00
Mrs. A. Whitehouse, 1386 Beach Dr.	5.00
Mrs. M. Ross, 1385A Beach Dr.	5.00
In His Name	10.00
S.S.	5.00
E.C.A.	1.00
Total	$1,[illegible]